Weather: Showers Tonight, Warmer

Victoria Daily Times

TODAY'S NEWS TODAY
Telephone 382-3131
Classified 386-2121
PRICE: 10 CENTS WEEKEND 15 CENTS

85th Year, No. 122 ★★ VICTORIA, B.C., MONDAY, NOV. 4, 1968—34 PAGES

Provinces Demanding Share Of New Federal Income Tax

'TOO CLOSE' TO PREDICT

By United Press International

The nation's two best-known political pollsters said today a closing rush by Hubert H. Humphrey has made Tuesday's presidential election too close to call.

A variety of other polls, regional and national, also showed Humphrey with increasing strength.

The Nixon camp scoffed. Humphrey backers expressed high hopes.

In a poll taken ending Saturday, the Gallup tabulations showed:

Nixon	42
Humphrey	40
Wallace	14
Undecided	4

When the undecided vote is allocated among Humphrey, Richard M. Nixon and George C. Wallace, George Gallup said the standings showed:

Nixon	43
Humphrey	42
Wallace	15

Louis Harris' final figures, which he said made the election "too close to call," showed:

Nixon	42
Humphrey	40
Wallace	12
Undecided	6

Harris attributed Humphrey's closing spurt partially to a falloff in support for Wallace's third party candidacy. He also said public approval of the current bombing halt in North Vietnam had given the vice-president a "marginal advantage."

Meanwhile, the smaller Sindlinger survey reports that its findings show Humphrey in front of Nixon for the first time by 0.6 of a percentage point.

The replies by percentage, compared with the two previous Sindlinger polls were:

	Nov. 1-3	Oct. 29-31	Oct. 25-28
Wallace	14.1	11.8	12.3
Nixon	33.8	36.4	36.8
Humphrey	34.4	33.6	33.6
Other	1.2	1.2	1.2
Refused to State	6.6	6.3	3.2
Undecided	9.9	10.7	12.9

—Times photo.

PRETTY PAM GILLAN proudly displays the banner she will wear as she readies for Miss Canada pageant in Toronto this week. The 20-year-old Miss Victoria flies East Tuesday to compete against 25 other girls for coveted national title. Crowning of queen will be televised Sunday night.

Benson Veto Under Attack

Times News Services

OTTAWA—The federal-provincial conference on finance opened here today with a demand by the provinces for part or all of the new 2 per cent income tax Finance Minister Benson imposed in his October 22 budget.

Quebec said that if they were not given a share, the new tax should not be collected in Quebec.

Mr. Benson told provincial delegations at the outset of the closed meeting they should not expect any part of the new levy which Ottawa calls a social development tax.

He told the provinces bluntly that they have power, if they wish to exercise it, to raise their own personal income and corporation profits taxes.

Manitoba and Saskatchewan now impose such a provincial tax in addition to the federal levy under an agreement through which Ottawa collects the tax. Newfoundland, Quebec and Ontario now impose extra corporation taxes.

It is wrong, Mr. Benson said, for one government to levy taxes for programs operated by another level of government.

"Each government should be accountable to its own electors for its taxing and spending decisions."

Bertrand, Bennett at Sessions

Mr. Benson met premiers Jean-Jacques Bertrand of Quebec and W. A. C. Bennett of British Columbia and the finance ministers of the other provinces, while Health Minister John Munro was convening a similar meeting of provincial health ministers in another part of Ottawa.

A joint meeting will be held Tuesday.

Mr. Bertrand restated Quebec's constitutional position in don't-step-on-our toes terms.

He said the social development tax is clearly designed to pay for a program within provincial constitutional jurisdiction and it should not be imposed in Quebec.

Ontario Treasurer Charles MacNaughton said the federal government should turn the new two-per-cent tax over to the provinces "unequivocally" when it starts Jan. 1.

The tax is expected to produce $440,000,000 in a full year.

Mr. MacNaughton said Ontario would use the money either to support its own medical care insurance plan, support public medical insurance now in effect, or divert it to other things Ontario thinks have higher priority.

Mr. Benson said the provinces should have known they would not get any part of additional federal taxation.

But Ottawa was willing, if the provinces would take responsibility, to make room in tax collections for the provinces to pay for hospital insurance, old age pension supplements, and general health grants. The federal government first made this suggestion in 1966.

Mr. Benson said that while he wasn't urging the provinces to levy new provincial taxes, he was reminding them they have the right and power to do so. And he offered to renew existing agreements that make Ottawa the collecting agency for some provincial taxes.

"The fact that all governments constitutionally responsi-

Continued on Page 2

BERTRAND
. . . tough stand

Quebec Slams Ottawa

OTTAWA (CP) — Premier Jean-Jacques Bertrand of Quebec, attacking Ottawa as "arrogant and imperialistic," said today Canada is endangered by "domineering federalism" of Prime Minister Trudeau's government.

The successor to the late Premier Daniel Johnson profited from his first appearance in Ottawa as premier to make two major proposals in a tough, 2,700-word brief to the federal-provincial conference of finance ministers.

He asked that:

—Tax-sharing arrangements between the federal and provincial governments, on the agenda of this conference, he worked out in January, after the constitutional conference here Dec. 16-18.

—The federal government's new two-per-cent increase in personal income taxes, "which goes by the provocative name of 'social development tax,'" not be applied to Quebec citizens when it comes into enfect Jan. 1, 1969.

The first proposal would enable Quebec to discuss its claims for greater government powers at the December constitutional conference prior to discussion of its claims for a net transfer of fiscal resources from the federal trasury.

DENOUNCES NEW TAX

Mr. Bertrand denounced the social development tax announced in the Trudeau government's first budget by saying the money will be used for Medical care insurance, a social security program within provincial jurisdiction.

Mr. Bertrand said Quebec intends to establish medical care insurance "but at a time and in the manner we will choose for ourselves."

Only Nixon Can Win A Majority

By DAVID S. BRODER
The Washington Post

WASHINGTON — After all the stratagems and spending the heckling and huckstering, the parades, the oratory and the politics, the presidential election of 1968 comes to this:

Richard M. Nixon is the one candidate who can win an electoral college majority. Hubert H. Humphrey and George C. Wallace might—but probably won't—take enough states from him to stalemate the election. Neither can win it for himself.

The final pre-election survey of the Washington Post, based on interviews and reports from staff correspondents with the three candidates and field reports from sources in all 50 states, shows that republican nominee Nixon and his running-mate, Gov. Spiro T. Agnew of Maryland, have lost some ground in the past four weeks but still are leading in enough states to win the election.

Base Remains

Wallace's share of the popular vote has slumped, but he still is favored to carry the six deep south states that have constituted his base of support since the start of his campaign.

The Wallace slump has increased the chance that Humphrey and his Democratic running-mate, Sen. Edmund S. Muskie of Maine, will carry some of the major northern industrial states. Unlike a month ago, the Democrats are almost assured of finishing ahead of Wallace and Gen. Curtis E. Lemay in the electoral vote chase. But the same diminution of Wallace's backing has helped Nixon's position in the border states and thus, ironically, given him added insurance of an electoral college majority.

The Washington Post survey shows:

Nixon is leading in 31 states with 295 electoral votes, 25 more than the 270 needed for election.

Humphrey is leading in seven states and the District of Columbia with 67 electoral votes.

Wallace is leading in six

Continued on Page 3

VOTE RETURNS START EARLY

First significant returns in the U.S. presidential election will begin on the CBC and all three U.S. networks at 5 p.m. Tuesday.

Early scattered returns begin as early as 3 p.m. on Channel 4.

Peace Talks in Doubt After S. Viet Boycott

Tims News Services

PARIS—United States and North Vietnamese peace talks have been thrown into confusion by the refusal of the Saigon regime to attend.

If the meeting is held, it may deal only with procedural matters and then postponed, informants said. No peace pact would be meaningful without Saigon's signature, they said.

Meanwhile the Viet Cong delegation arrived here today led by a woman revolutionary.

Mme. Nguyen Thi Binh, a member of National Liberation Front's central committee, said on her arrival from Moscow:

"The population of South Vietnam ardently wishes for peace, but this peace cannot be disassociated from independence and liberty.

"As long as the American government has not renounced its aggressive aims and . . . props up the puppet administration of Saigon . . . the Vietnamese people will continue their struggle until final victory."

Mme. Binh, the chairman of the Women's Liberation Association, heads a team of six members.

The delegation was greeted by flag-waving Vietnamese, Soviet Ambassador Valreian Zorin, and Ambassador Xuan Thuy.

A spokesman said the NLF will be present at the meeting of the expanded talks Wednesday. They are attending as a result of the agreement between Hanoi and Washington under which President Johnson halted the bombing of North Vietnam last week.

South Vietnamese President Nguyen Van Thieu has announced that his government will not send a delegation to the talks because it will not negotiate with the NLF as a separate entity. He said the boycott would continue until Saigon is assured of direct, serious talks with Hanoi.

For their part, Hanoi and the NLF say their agreement to attend the expanded talks did not mean they recognize "the puppet administration of Saigon."

WON'T HONOR DECISION

On Sunday, Reuters news agency quoted a South Vietnamese government office as saying that Saigon will consider "null and void" any decision made in its absence at the Paris talks.

The Viet Cong's role in the talks is still uncertain. Hanoi said it considers the NLF the truce representative of the South Vietnamese government. Xuan Thuy, head of the North Vietnamese delegation, said the United States had agreed that the Viet Cong and the Saigon delegations will have "the right to speak for themselves."

But State Secretary Dean Rusk told a news conference Friday that the United States "doesn ot recognize the NFL as some separate entity." He added, however, that the conference "should get to the substance of making peace" rather than waste time debating such procedural points.

WIRE BRIEFS

Power Pylon Blasted

POWELL RIVER (CP) — Police today were investigating an explosion that toppled a power pylon and plunged the Powell River area into darkness early Sunday. The mysterious blast, set about two feet above ground level on a metal pylon, knocked down a 137,000-volt power line. The blast was heard for miles.

New Rhodesian Talks

SALISBURY (Reuters) — British envoy, George Thomson and Rhodesian Premier Ian Smith today opened a new round of talks.

Tanker Breaks Up

LONDON (Reuters) — The 13,000-ton Greek tanker Spyros Lemos broke in two and sank off the Spanish coast with only one survivor. Death toll was not known.

Czechs Talk Expo

PRAGUE (UPI) — Montreal mayor, Jean Drapeau, was received here today by Minister of Culture Miroslav Galuska for discussions on Czechoslovak participation in Man and His World, the permanent exhibition on the former Expo grounds, the Czechoslovak news agency CTK reported.

Trudeau Holds Talks With Thant at UN

OTTAWA (CP) — Prime Minister Trudeau announced to a surprised Commons today that he went to New York Saturday to exchange views on world problems with U Thant, United Nations secretary-general.

He also said that Nigeria has agreed to daylight relief flights into Biafra from both Lagos, Nigeria's capital, and Fernando Poo.

Mr. Trudeau addressed an appeal to Col. Ojukwu, Biafran leader, to permit the daylight relief flights.

Mr. Trudeau said he is instructing the legislative assistant, Ivan Head, to go to Lagos for talks with Gen. Gowon, head of the Nigerian miltary government.

Mr. Head and the general had discussed the civil war, Canadian relief and the international observer team in Nigeria.

Gen. Gowon had agreed to guarantee the safety of daylight relief flights into Uli airport in Biafra.

Such flights have been made in darkness only because of fear of interference by the Nigerian Air Force.

EGYPT TAKES ACTION TO PREPARE FOR WAR

CAIRO (CP)—The [illegible] was reported Sunday night to be reviewing measures to prepare the country for war.

Reuters News Agency reported that the cabinet decided in a four-hour meeting headed by President Abdel Gamal Nasser that Egypt's security measures must be tightened.

Information Minister Mohammed Fayek told reporters after the meeting the cabinet considered "measures to prepare the country for war".

Bright Note Sounded Despite Slow Response

By W. RALPH THOMAS

Residential division of the United Red Feather-Red Cross Appeal has been door-knocking for three weeks and the overall picture is not bright.

Mrs. S. J. Cunliffe, chairman of the Oak Bay-Victoria district, said this morning her division has collected 46 per cent of its $54,000 objective, but 55 per cent of the canvass has been completed.

"The situation is not as good as it should be," she said, "but it might even out when we get into the other areas."

Mrs. V. A. Fuggle, chairman of the Esquimalt-View Royal division, said half of her canvass is complete.

"The returns have been slow coming in, but I hope our canvass will be completed by the end of next week," she added.

A bright note in the residential division was sounded by Mrs. G. H. Breen, co-chairman of the Langford-Colwood division.

She reported that three of her four team captains have completed their canvass "well over their quota."

VERY PLEASED

"I'm very pleased with the job my girls have been doing. I don't think we'll find it difficult to meet our objective," she said.

Co-chairman of the Langford-Colwood division, Mrs. G. G. Smith said she is confident her section will also reach its target.

"I think the response has been very good. For example, one lady in a low-income area won a $5 cheque from a local radio station and she signed it over to the United Appeal.

RESPONSE IS GOOD

"Another man without a great deal of money gave $50 because he was really concerned about people. The response out here has been very good," she said.

Mrs. Eleanor Sanderson, chairman of the Oak Bay-Saanich division, reported that her section has collected 60 per cent of its quota.

"I don't think we can relax yet," she said, "but we are doing well in some districts. If things continue to go well I hope to be finished with the canvass next week."

The suggested goal of the residential division is $128,000. To date $47,238 of the goal has been collected.

United Appeal Progress

TODAY $386,695
NEEDED $655,000

Jordan Puts Down Guerrilla Uprising

HUSSEIN
. . . 'treacherous group'

AMMAN (AP) — The Jordanian government announced it had put down an attempt today by a group of Palestinian commandos to foment civil strife in the kingdom.

In a broadcast, King Hussein told his people guerrilla action against Israel would continue "purified from these stealthy treacherous elements."

The king's emotional speech over Amman Radio was the first official explanation of widespread shooting and demonstrations that swept Amman this morning.

A later communique from the interior ministry indicates the trouble was over—at least for the moment—but gave no word on casualties.

Diplomatic sources said the firing started when the army tried to arrest selected leaders of the Arab guerrilla organizations which have been raiding Israel from bases in Jordan. This set off demonstrations in Palestinian refugee camps at Ashrafiya and Jabal Hussein.

The army surrounded the two camps and moved quickly to quell other demonstrations which developed in scattered sections of Amman. Sources said the demonstrators were dispersed after more than four hours of shooting.

The gunfire died down at 10:30 a.m., and a political officer at the U.S. embassy said the army "appears to be completely in control at this time."

CURFEW DECLARED

A curfew was declared in the city as ambulances and fire engines raced through the streets.

There was no immediate word of casualties or damage.

Unofficial reports said several commando leaders were arrested to forestall an expected attempt by commando forces against the government, which has been trying to curb their activities to forestall retaliatory raids by the Israelis. A source said there had been reports for the last two weeks that the guerrillas were planning a showdown.

Hussein's short speech after the fighting in Amman did not reveal any details of the fighting.

He said the commando group which he accused of being be-

Continued on Page 32

Thet electoral college is tough: it'll flunk at least two out o' three, an' mebbe th' whole class.

★ ★ ★

Wish some premiers w'd learn thet our Confederation is a nation, not a piggy bank.

★ ★ ★

Hard t' tell whether th' Arabs are tryin' t' arouse fear or pity.

INDEX

Ask The Times	19
Births, Deaths	23
Bridge	23
Classified	23-31
Comics	33
Dear Abby	20
Entertainment	15
Finance	8, 9
Forbes	34
Home Garden	33
Island	16
Penny Saver	20
Sports	10-13
TV, Radio	24
Weather	2
Womens	20, 21

Labor Bracing For B.C. Vote

VANCOUVER—The president of the B.C. Federation of Labor predicted a provincial election in the spring today and called on labor to start work now on ousting the Bennett government.

E. T. Staley of Victoria was delivering the opening address at the federation's 13th annual convention, held this year at the Hotel Vancouver.

"We must take a strong position at this convention and when it is over go back to our local unions and ridings and work, as we have never worked before, to defeat the present government and replace it with one that believes in the welfare of the people, including fair treatment to the trade union movement," he said.

The federation is the provincial arm of the Canadian Labor Congress and represents about 280 local unions with membership over 136,000. The conventions ends Friday.

Mr. Staley hit hard at the provincial government's new labor legislation providing for compulsory arbitration.

"When (Labor Minister Leslie Peterson) appeals to labor for their co-operation in regard to this legislation with its compulsory features, he is asking too much.

NO CO-OPERATION

"I suggest to you we should give (him) the same co-operation he gave to labor when he had the legislation drafted and pushed through the House—none whatsoever."

He suggested delegates "inform the minister of labor to peddle his wares elsewhere when the product he is selling is compulsory arbitration."

Housing was among other subjects drawing criticism of government.

"It is difficult to understand how a country can afford to spend one and one-half billion dollars on an obsolete defence system while at the same time showing a callous disregard for the housing needs of the nation."

Mr. Staley also said Royal Commission reports have become for the most part "a tool of government to establish legislation to suit the monied interests."

Railways to Face More Wage Hikes

OTTAWA (CP) — The Brotherhood of Railroad Trainmen (CLC) today presented to Canada's railways wage demands calling for a 20-per-cent across-the-board increase for road service employees and a $1-an-hour increase for yard service employees.

The increases would become effective Jan. 1, 1969.

The brotherhood is the largest of the running trades unions and represents 20,000 conductors, brakemen, yardmen and yardmasters engaged in the actual operation of trains.

The union also seeks a reduction in the work day to six from eight hours, improved fringe benefits and a number of changes in work rules.

Last Friday, eight non-operating railway unions, representing 75,000 workers not directly involved in running trains, served notice they are asking for a 32-per-cent wage increase over two years. The major railways said the wage demands of the non-ops would cost $145,000,000.

Loffmark to Propose Health Cost Control

OTTAWA (CP) — Health Minister Ralph Loffmark of British Columbia said today B.C. will propose a means of cost controls and incentives to keep down costs" at the federal-provincial conference of health ministers opening today.

Mr. Loffmark, who heads a four-man B.C. delegation at the talks, said he also will "work for maintaining our present system of $1-a-day co-insurance" in the B.C. Hospital Insurance Plan.

The co-insurance is in effect a deterrent fee applied to all patients in B.C. hospitals.

The health minister said B.C. will also attempt to maintain the present federal-provincial cost-sharing agreement on medical care as it is applied in his province.

He said the conference would be told hospital costs could be cut by transferring patients "into more inexpensive beds" and imroving existing "procedures."

Mr. Loffmark promised a fuller statement on B.C.'s stand following today's talks.

The other three members of the B.C. delegation are Dr. J. A. Taylor, deputy health minister, Dr. F. G. Tucker, deputy minister of mental health services, and D. M. Cox, deputy minister of hospital insurance.

Mr. Loffmark said the B.C. government "is opposed to the principle of increasing deterrent fees for the reason that these usually bear most heavily on the lowest income groups and people least able to bear the increased costs."

Black Nationalist' Hijacks Plane

MIAMI, Fla. (AP) — A National Air Lines jetliner was hijacked today by a man described as a "black nationalist freedom fighter," and landed in Cuba with 58 passengers and seven crew members aboard.

Thirteen minutes after the plane with 50 passengers and a crew of seven tok off from New Orleans, La., for Miami, Capt. Antone Hunter radioed the Houston, Tex., control tower that he was being hijacked.

Later, the Federal Aviation Administration said, Hunter made a second call to the FAA control centre at Jacksonville, Fla., to report that the hijacker was a black nationalist.

The incident marked the 13th time this year that a commercial airliner had been forced to fly to Cuba. And it was the third time a National plane had been hijacked to the Caribbean island this year.

. . . PROVINCES

Continued from Page 1

ble for expenditures must be prepared to exercise their constitutional powers to tax, does not mean in any sense that we need to go off in conflicting directions," he said.

Mr. Bennett, in a comment to reporters as he entered the conferences, called the new social development tax "just a fancy name for another sales tax."

He said the highest priority on tax revenue from all levels must be for health services and education.

"And I'm opposed to the present heavy penalties and deterrent fees that bear heavily on the poor."

Mr. Bertrand, also minister of inter-governmental affairs in his government, came here in place of Paul Dozois, Quebec finance minister who is in hospital.

It is Mr. Bert...'s first appearance in Ottawa since he succeeded the late Daniel Johnson this fall.

Mr. Bennett is here as finance minister of British Columbia as well as premier.

In pre-conference comments last week, provincial representatives clearly established two areas of federal-provincial fiscal relations in which they want changes.

The federal government is expected to hold out staunchly against both demands.

They are, generally, that the provinces be given a bigger slice of the tax pie, and that the equalization grants system be modified.

In cutting the tax pie, Ottawa now automatically hands over up to 28 per cent of its personal income tax collections to the provinces.

Quebec Gets 50 Percent

This figure is 50 per cent in the case of Quebec, to cover federal-provincial programs operated in Quebec solely on provincial responsibility.

The plan enables any province to raise additional money through provincial income taxes. Manitoba and Saskatchewan impose five percentage points of additional tax so that they receive 33 per cent of the federal basic tax. Quebec has an additional three points.

The provinces complained bitterly last week that Mr. Benson's new two-per-cent tax on basic incomes, which he called a social development tax, does not affect provincial revenues.

Some provinces have charged that Ottawa did not play fair in levying the new tax; it did so in such a way that all its $440,000,000 in the fiscal year starting next April 1 will go into the federal treasury.

Equalization payments, which were instituted to bring the per-capita revenues of the poorer provinces up to the level of the richer ones, now hinge on the average provincial receipts from 16 kinds of taxes.

Alberta, in particular, because of its big revenues from oil and natural gas royalties, claims it is unfairly treated. Its provincial revenues from these resources taxes are so great they work against other revenues the province might receive from Ottawa. This conference stems from Prime Minister Trudeau's stand that Ottawa would like to get out of some shared-cost programs.

Mr. Benson pointed in his budget last month to the extent to which these programs—in which Ottawa's outlays are largely pegged to provincial spending—upset the federal government's plans to balance the budget this year.

Punch in Mouth 'Wins' the Debate

VANCOUVER (CP) — Anti-flouridation forces won a debate over the fluoridation fanciers here Sunday night—by punching an opposition spokesman in the mouth and booing down his companion.

The meeting, which drew 45 persons to hear debate on the flouridation plebiscite that goes to Vancouver voters Dec. 11, ended in an uproar.

Meeting organizer Edward Moxey, an anti-flouridationist and president of the Citizens' Democratic Rights Association, set ground rules for the debate when the meeting opened.

The main rule, he said, was that a speaker must have a written gurantee that flouridation is harmless before he could speak in favor of fluoridation.

Then he declared the anti-fluoridation forces had won the debate by default since no one on the other side had such a gurantee.

Allan Patterson, who was speaking in support of fluoridation, questioned the reasoning of Mr. Moxey.

Mr. Moxey, former health food store operator who has campaigned against fluoridiation since 1951, replied:

"You people in favor of fluoridation are spouting the opinions of the godless parasites who are trying to take over this country.

"We must defeat this evil project and force the government to remove all the other poisonous additives from our food. We did not come here to listen to you others."

H. M. Engineer shouted above catcalls to list a score of authorities that support fluoridation and was soon forced to sit down by the shouting audience.

On one occasion, he was punched in the head by a man who shouted: "Sit down, we have had enough of your lies." Mr. Engineer punched him back.

Bellowed Mr. Moxey: "You are a liar. You are a liar and a fool."

The catcalls and screams of the audience continued to drown out the words of Mr. Patterson, who stood by his chair, repeating: "Why can't I speak?"

That ended the debate.

10TH HEART TRANSPLANT

MONTREAL (CP) — Montrealer John Parkinson, 53, Sunday became Canada's 10th heart-transplant patient and was reported doing "very well" today by a hospital spokesman.

The name of the 28-year-old woman donor, who died of a "brain hemorrhage," was withheld after her family asked no mention be made of her identity.

in SPORT COATS

the name of the game is colour!

Better looking than ever . . . the sport coats at P & S . . . Distinctive quality, distinctive fit, and naturally distinctive patterns, colourings and fabrics from England and Scotland.

35.00 to 59.00

for extra innings of style

Magnificent Crombie Sport Coating in elegant patterns and manly colours.

75.00

It's Nice . . . if it's from Thomas Price

Price & Smith LTD.

652 Yates St., 384-4721

25 Paces from Douglas

In only 2 years, Seagram's 5 Star became one of the best-selling whiskies in Canada.

We took it easy.

We took an easy-tasting whisky and combined it with Seagram's own very special kind of quality. And people couldn't resist the combination—5 Star, gently blended for easy taste. Now you know the real story, take it easy yourself. Get Seagram's 5 Star.

(The Easy Whisky)

This Advertisement is not published or displayed by the Liquor Control Board or by the Government of the province of British Columbia.

Prices Effective

Monday and Tuesday November 4th & 5th

In Victoria and Sidney

SAFEWAY STORES

Country Style

Spareribs

Fresh, thick and meaty. Make Sweet and Sour Government Inspected, lb. 79c

Pork Loin Chops

Government Inspected. Centre Cut Rib. Lb. 89c

Margarine

Dalewood. Use as a spread or for baking and cooking 4 lbs. 89c

Tuna Fish

Sea Trader. Flaked—For Sandwiches, etc. 6-oz. tin 3 for $1.00

Safeway Coffee

All Purpose Grind. Blend of Colombian Coffees. 1-lb. bag 69c

Orange Juice

or Grape Juice. Bel-air Premium. Frozen—6-oz. tin 4 for 79c

Soda Crackers

Busy Baker — Plain or Salted

16-oz. pkg. 35c 2-lb. pkg. 69c

Seedless Raisins

Glenview. Australian. For cookies, cakes, etc. 2-lb. pkg. 59c

Fresh Bread

Ovenjoy. White or brown. Sliced. 16-oz. loaf 6 for $1.00

Local Potatoes

No. 1 Gems

20 lb. Cello 79c

We reserve the Right to Limit Quantities

SAFEWAY

CANADA SAFEWAY LIMITED

WEATHER SYNOPSIS

Rain and strong southeast winds swept over the Queen Charlotte Islands this morning in advance of the latest weather system from the Pacific. The disturbance will also bring a little rain to the rest of the coastal area later today and tonight but none is expected to penetrate into the interior. Cloudy skies are the prospect for most of British Columbia on Tuesday and scattered showers will linger along the coast.

DOMINION PUBLIC WEATHER OFFICE
9 A.M. FORECASTS

Valid until midnight Tuesday

Victoria: Cloudy today except for a few sunny periods this morning. Occasional rain tonight. Cloudy with a few showers Tuesday. Little change in temperature. Winds light becoming easterly 20 this afternoon. Winds shifting to southwest 20 Tuesday morning. Low tonight and high Tuesday 42 and 50.

Vancouver: Sunny becoming cloudy during the afternoon. Occasional rain tonight. Cloudy with a few showers Tuesday. Milder tonight. Winds light becoming southeast 15 this afternoon and shifting to southeast 15 Tuesday morning. Low tonight and high Tuesday at Vancouver and Abbotsford, 40 and 50.

Georgia Strait: Mainly sunny this morning becoming cloudy during the afternoon. Occasional rain tonight. Cloudy with a few showers Tuesday. Milder tonight. Winds light becoming southeast 15 near noon today and rising to 25 in exposed areas this afternoon. Winds shifting to southwest Tuesday morning. Low tonight and high Tuesday at Nanaimo 37 and 50.

West Coast: Gale warning continued. Intermittent rain beginning this afternoon and continuing overnight. Cloudy with scattered showers Tuesday. Little change in temperature. Winds southeast 15 increasing to 25 by noon and rising to 35 in exposed areas this afternoon. Winds shifting to southwest 20 Tuesday morning. Low tonight and high Tuesday at Tofino 42 and 50.

TEMPERATURES

Yesterday	Max.	Min.	Prcp.
Victoria	51	37	—
Normal	52	43	—
One Year Ago			
Victoria	51	41	—

ACROSS THE CONTINENT

St. John's	44	35	.15
Halifax	47	38	Trace
Montreal	51	38	—
Ottawa	49	28	—
Toronto	51	28	—
Port Arthur	52	32	.01
Churchill	26	11	.05
The Pas	30	12	.06
Winnipeg	48	25	—
Regina	53	32	—
Saskatoon	39	28	.03
Medicine Hat	52	25	—
Lethbridge	54	28	—
Calgary	45	30	.10
Edmonton	38	17	—
Penticton	50	25	—
Vancouver	51	31	—
New Westminster	51	32	—
Prince Rupert	49	31	—
Prince George	41	26	—
Kamloops	49	24	—
Fort St. John	43	27	—
Seattle	52	35	—
Portland	54	32	—
San Francisco	58	43	.06
Los Angeles	67	61	.05

World weather (based on observations taken at midnight): London 39, Paris 45, Berlin 52, Stockholm 36, Moscow 39, Madrid 36, Tokyo 61.

U.S. weather (highest temperatures for Sunday): Anchorage 37, Las Vegas 77, New York 58, Phoenix 82, Washington 74, Honolulu 89, Miami 80, Detroit 53.

CITY'S WEATHER RECORD

Sunshine, Nov.	15.1 hrs.
Last Nov.	22.0 hrs.
Normal (30 years)	11.2 hrs.
Sunshine, 1968	2,018.4 hrs.
Last year	2,036.1 hrs.
Normal (30 years)	2,071.0 hrs.
Precipitation, Nov.	.13 ins.
Last Nov.	—
Normal (30 years)	.46 ins.
Precipitation, 1968	20.98 ins.
Last year	25.63 ins.
Normal (30 years)	18.86 ins.

Sunrise, Sunset Tuesday
(Pacific Standard Time)

Sunrise 07:07 Sunset 16:47

TIDES AT VICTORIA
(Pacific Standard Time)

	Time	Ht.	Time	Ht.	Time	Ht.	Time	Ht.
	H.M.	Ft.	H.M.	Ft.	H.M.	Ft.	H.M.	Ft.
4	05.40	7.2	07.45	6.8	13.10	8.5	20.50	2.1
5	06.50	7.6	08.10	7.5	13.20	8.6	21.20	1.6
6	07.55	8.0	08.35	8.0	12.35	8.7	21.55	1.4
7	12.40	8.9	22.30	1.4				
8	12.55	9.0	23.05	1.6				

TIDES AT FULFORD HARBOUR
(Pacific Standard Time)

	Time	Ht.	Time	Ht.	Time	Ht.	Time	Ht.
	H.M.	Ft.	H.M.	Ft.	H.M.	Ft.	H.M.	Ft.
4	05.30	10.2	10.10	8.0	15.20	10.3	22.30	2.8
5	06.20	10.7	10.55	8.7	15.25	10.3	22.50	2.4
6	07.05	11.1	11.45	9.3	15.45	10.3	23.25	2.2
7	07.55	11.4	12.45	9.7	16.00	10.1	23.55	2.2
8	08.40	11.5	13.45	9.8	16.05	10.0		

11TH-HOUR RUSH TO BET ON HUMPHREY

LONDON (AP)—A leading British bookmaker today rated Republican Richard Nixon the favorite to win the United States presidential election Tuesday but reported an eleventh-hour rush of bets on Democrat Hubert Humphrey.

Williams Hills listed Nixon at odds of 4 to 7. That means you bet $7 to $4.

Odds against Humphrey, formerly 7 to 4, fell to 5 to 4 as bets poured in. This means you bet $4 to win $5.

'They Didn't Die for Nixon or Wallace'

By LEROY F. AARONS
The Washington Post

PHILADELPHIA — "Martin Luther King and Robert Kennedy didn't die for freedom to see Nixon or Wallace end up in the White House," said the message, beamed almost hourly at Philadelphia's 270,000 registered Negro voters on two radio stations.

"So run, don't walk to your nearest polling place on Tuesday . . ."

The radio spots are part of a massive effort underway in the waning days before the national election to bring out Philadelphia's Democratic voters — nearly half of whom are black — and provide a solid plurality cushion for Hubert Humphrey.

Pennsylvania and its 23 electoral votes — once considered in the safe column for the Republicans — has taken on the spirit of a horse race, due to a remarkable late spurt by Humphrey. The question is, is it too late and too little?

Clearly, this is a keystone state for Richard Nixon, whose claim to dominance of the eastern industrial states has rested most solidly in Pennsylvania. If he is in trouble here, then he is in serious danger in the less secure neighboring dominions.

"Should Pennsylvania go down the drain," said Frank C. P. McGlynn, a veteran Philadelphia Republican leader, "then New Jersey, Delaware, Maryland, Michigan and New York would go with it."

By all the normal standards, Nixon should come out a winner in this state. Pennsylvania Republicans enjoy a slight registration margin. They control the state and more than 50,000 politically powerful patronage jobs. They have a smooth, unified campaign organization, in contrast to divided Democrats.

But the logic of politics ends at the water's edge, and there, Democrats are seeing enough ripples to inspire them to put aside — temporarily — their feudal battles and focus on getting the faithful to the polls.

The ripples encompass a sharp Wallace downturn — sparked by a herculean propaganda effort on the part of organized labor — a development which the Democrats interpret as running to their advantage.

Just as significant, however, are the sudden flow of dollars (Lewis A. Rivlin, a Washington lawyer who is overseeing the Humphrey campaign in this state, claims that a late influx of Democratic money has enabled him to take full-page newspaper ads in several mid-state, WASP-territory newspapers), and the return to the fold of defected Democrats.

The homecoming of McCarthyites, the ADA, and reform groups in Philadelphia may now be accelerated by the announced bombing pause.

For Humphrey, Pennsylvania will be won or lost in the heavily Democratic large cities and industrial areas. These are focussed in Philadelphia, Pittsburgh (Allegheny County in western Pennsylvania), Wilkes-Barre-Scranton (Luzerne and Lackawanna Counties in the northeast), and a bank of soft-coal counties outside Pittsburgh.

Of all these, Philadelphia has traditionally served as the bellwether. Few Democrats — or Republicans — can forget that in 1960 John F. Kennedy came into Philadelphia a loser by a quarter of a million votes and emerged a winner due to a 330,000-vote plurality here.

. . . NIXON

Continued from Page 1

states with 53 electoral votes.

Six states with 123 electoral votes are in the toss-up category. Humphrey and Nixon are battling for five of them, Connecticut, New Mexico, New York, Pennsylvania and Texas, and in the sixth state, Florida, the fight is between Nixon and Wallace.

Since the mid-campaign survey published on Oct. 6, correspondents report the following major trends:

● A marked loss of support by Wallace in states outside the South, particularly among blue-collar workers. Much of the shift is attributed to the intensive propaganda campaign against Wallace conducted by trade unions among their members and families.

● A solidifying of support for Humphrey among traditional Democratic voting groups, including Negroes, Mexican-Americans and Jews, as the organizational and ideological divisions so evident at last August's national convention have begun to recede into memory.

● A weakening of support for Nixon in the areas of liberal republicanism, which supported Gov. Nelson A. Rockefeller for the nomination, and where criticism of the style of Nixon's and Agnew's campaign has been most prevalent.

Shifts

All of these shifts have been more marked in the northeast quadrant of the country than elsewhere, and, together, they explain the rather dramatic improvement in the prospects for the Humphrey-Muskie ticket in such states as Massachusetts, Michigan, Connecticut, New York and, perhaps, Pensylvania.

The survey also shows Nixon appears to be staying in front—and generally maintaining his margin—in the mid-western states. Most important, correspondents report little evidence that Humphrey has made a breakthrough in the suburban areas and smaller cities that control such major states as California, Illinois and Ohio. There, the law-and-order issue and general dissatisfaction with the social, fiscal and foreign policies of the Johnson administration, which humphrey symbolizes, present an almost insuperable barrier to his victory.

Whatever Humphrey may have gained from the last-minute presidential decision to halt bombing of North Vietnam, correspondents say, is outweighed by the abiding time-for-a-change sentiment that Nixon has exploited in his campaign.

The difficulty of the task of denying Nixon an electoral majority is shown by this analysis of his support:

His hard-core strength, including California, Illinois, Indiana, Wisconsin and 15 smaller states in the midwest and west, totals 167 electoral votes.

Ohio and New Jersey, the other two major states where he is believed to be leading, would add 43 votes, bringing his total to 210.

Insurance States

The next vital arena is the band of border states—Delaware, Maryland, Virginia, North Carolina, Tennessee, Kentucky and Missouri, with 70 electoral votes—where Nixon is believed to be leading against the divided challenge of Wallace and Humphrey. Almost any six of those seven states would put him over the top.

Finally, Nixon has a bit of insurance in three western states—Nevada, Washington and Alaska—where he appears to be leading but is not guaranteed the votes.

When one notes that these states could give him victory even if he were shut out of Michigan, Minnesota, South Carolina, New York, Pennsylvania, Texas, Florida, Connecticut, New Mexico and Maine—in all of which he has a chance—the likelihood of Nixon winning is clear.

NOW TAKE A GENTLE LAXATIVE
From the makers of TUMS®
Take gentle-acting NR . . . Nature's Remedy! There is no letdown, no uncomfortable after-feeling. NR is an all-vegetable laxative. For over 70 years, NR has been giving folks pleasant, effective relief overnight.
NR tonight . . . tomorrow alright!
Helps you feel better . . . and look better!
REGULAR • CHOCOLATE COATED • JUNIORS

You'll Find It At Francis
STYLED WITH CONTINENTAL DISTINCTION
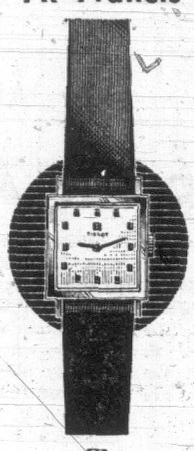
TISSOT
A WATCH TO RELY ON
Give Tissot, one of the most preferred names in Swiss watchmaking. Modern streamlined case, yellow top, steel back. $69.50
THERE'S MORE FOR YOU DOWNTOWN
F. W. FRANCIS Ltd.
1684 Douglas St.
Kitty Corner from the Bay
384-7611
Open Fridays 'til 9 p.m.

STANDARD FURNITURE
8 Wonderful Floors of Values
TUESDAY SPECIALS
Shop Tuesday From 8:30 a.m. 'til 5:30 p.m.

Curtain Firescreens
Swedish Steel Curtain Screens with black mesh, 28 in. x 36 in. or 26 in. x 36 in. Reg. 39.95. SALE 31.99
Swedish Steel Companion Set, 3 pieces. Reg. 19.95. SALE 15.99
4-piece Swedish Steel Companion Set with stand. Reg. 39.95. SALE 31.99
Card Table Chairs
Samsonite, in ivory or brown metal frame. Reg. 12.50. SALE 10.99
Door Mirror
Crystal door mirror with natural frame or white frame, 16x56 in. SALE 7.99
Cribbage Board
Cribbage board on black wrought iron legs. Reg. 23.95. SALE 19.99
Save On Lamps And Hassocks, Too

BROADLOOM ENDS
Best yarns, colours and textures. So useful for halls, smaller rooms, sizes from 2 ft. by 12 ft. to 7 ft. 6 in. by 12 ft. ½ PRICE

Vinyl Cushion Floor
6 ft. goods. Wonderful range of patterns and colours. Won't show furniture or heel marks. No waxing needed.
Group 1 Reg. 4.95. SALE, sq. yd. 3.49
Group 2 Reg. 5.50. SALE, sq. yd. 3.98

Traditional Rugs
6 ft. by 9 ft. and 9 ft. by 12 ft. sizes, some are matching for living and dining areas. Beautiful classical designs from Italy and Belgium.
9x12 ft. Reg. 235.00. SALE 196.00
6x9 ft. Reg. 135.00. SALE 114.00
6x9 ft. Reg. 119.00. SALE 97.00

DRAPERY SPECIALS
Semi-Sheer Casement
Ideal for picture windows that will not only filter the light for privacy but will add a delightful appearance to your rooms. Made of terylene, rayon and silk, a blend that is long lasting and easy to care for. Colours of champagne, ivory, melon and gold. 48 in. wide. Reg. 3.25. SALE, yd. 1.69
Better Drapery Prints
Large group of colourful beautifully patterned cotton screen prints equally suitable for slipcovers and draperies. Mostly 54 in. widths. Reg. 4.95. yd. SALE, yd. 3.89
Printed Hopsack
An excellent buy in assorted cotton hopsacks so popular for kitchens, dens, family rooms and bedrooms. Many wanted patterns and colourings. 45 in. width. Reg. 2.25 yd. SALE, yd. 1.79
Toss Cushions
Just the thing to finish off your decorating scheme are these cotton filled, quilted print or plain covered cushions. Good choice of colours. 14 in. square size. SALE, ea. 1.69
Printed Ready-Made Draperies
Pinch-pleated sateen lined draperies in smart contemporary pattern on textured "Dixie" cloth. Two smart colourings on light beige ground. 84 in. long.
Single Width. Reg. 22.95. Sale, pair 18.29
Double Width. Reg. 44.95. Sale, pair 35.99
Triple Width. Reg. 66.95. SALE, pair 53.59

MATTRESS and BOX SPRING and UNITS
Cameo Box Spring and mattress, 3 ft. 3 by 6 ft. Reg. 109.00. SALE 89.00
Royal Comfort Box Spring and Mattress, 3 ft. by 6 ft. Reg. 79.98. SALE 59.98
Wonderfoam Box Spring and Mattress, 3 ft. 3 or 4 ft. 6 by 6 ft. Reg. 119.00 SALE 99.00
Dream Rest Box Spring and Mattress, 3 ft. 3 in. Reg. 109.50. SALE 89.50
Dream Sleep Box Spring and Mattress, 4 ft. 6 in. Reg. 169.90. SALE 129.90
Mattress only, 4 ft. 6 in. Reg. 89.50. SALE 64.95
Spineliner Box Spring and Mattress, 4 ft. by 6 ft. 6. Reg. 129.00. SALE 109.00
Simcrest Box Spring and Mattress, 4 ft. 6 by 6 ft. Reg. 89.00. SALE 69.95
3 ft. 3 by 6 ft. Reg. 79.00 SALE 59.95
Biltmore Box Spring, 3 ft. 3 by 6 ft. Reg. 49.50. SALE 39.90
Pasedena Mattress, 3 ft. 3 by 6 ft. SALE 29.98
Pasedena Box Spring, 3 ft. 3 by 6 ft. SALE 29.98
Pasedena Mattress, 4 ft. 6 by 6 ft. SALE 39.98
Pasedena Box Spring, 4 ft. 6 by 6 ft. SALE 34.98
Simmons Royal Crest Pillows
Down and downy goose feathers, completely sterilized for healthy restful comfort. SALE, ea. 6.49

FURNITURE SPECIALS
10-Pce. Bedroom Group
Consisting of: modern walnut finished 3-piece bedroom suite. 42 in. dresser with tilting mirror, 4-drawer chest, radio bed, 4 ft. 6, spring-filled mattress, 4 ft. 6, matching box spring, bedspread, 2 pillows, 2 boudoir lamps. SALE 197.57
Cedar chest in oiled walnut veneers, fully cedar lined marquetry design on front. Reg. 75.00. SALE 66.57
Credenza in textured walnut arborite, the versatile bookcase China cabinet, 56 in. by 35 in. by 12 in. Sliding glass doors and open "what not" shelves for plants and ornaments. Reg. 59.95. SALE 50.57
Bookcase in walnut finish, ideal for students' room, 36 in. by 32 in. with 3 shelves. Reg. 21.95. SALE 18.57
Hostess chairs, large selection of fabrics and colours. Reg. 18.95. SALE 14.57
Cogswell rocker, soothing restful action, attractive and durable covers in wide choice of colours. Reg. 55.00. SALE 47.57
Student desk, single pedestal walnut arborite, 18 in. by 36 in. with 3 drawers. Reg. 37.50. SALE 33.57
Record cabinet, walnut finish, 16 in. by 32 in. by 27 in. with sliding doors. Reg. 27.00. SALE 24.57
Triangle stacking tables, walnut finish, Formica tops. Available in white, black, tangerine, gold and avocado. Reg. 5.95. SALE 4.57
Occasional Table Grouping. Textured walnut arborite.
Coffee Table, 48 in. Reg. 18.95. SALE 13.57
Matching step table. Reg. 18.95. SALE 13.57
5-piece bronzetone dinette suite—extra special value. Table 30 in. by 30 in. extends to 54 in. with one leaf in rich brown American walnut arborite. 4 de luxe chairs with boxed foam seats and foam padded backs and upholstered in beige and white stripe washable vinyl. Reg. 129.00. SALE 95.57

Enjoy the Finest RCA STEREO
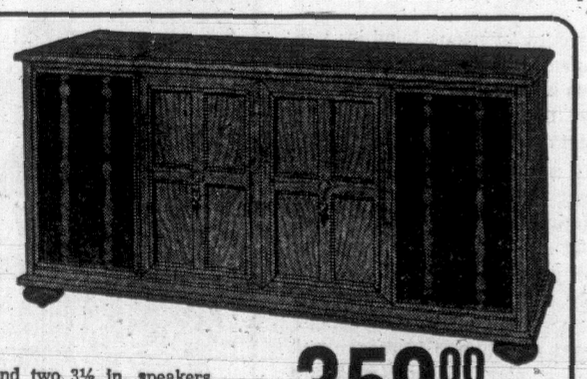
The inimitable richness of Spanish cabinetry is superbly caught in this outstanding design. The heavily-grained centre panels, highlighted by ornate brass handles, tastefully complemented by the warm filigree motif of the grille fabric. "Golden Throat" sound from two 10 in. and two 3½ in. speakers . . . outstanding AM-FM RADIO and STEREO REPRODUCTION . . .
No Down Payment, 18.20 per month for 24 months, excluding tax.
359.00 WITH TRADE

THERE'S MORE FOR YOU DOWNTOWN
STANDARD FURNITURE
8 Floors in the Fabulous 700 Block Yates Downtown 382-5111

2968 DOUGLAS ST.

Deepest Biting Snow Tire ever
at a price you'll like
B.F.Goodrich Trailmaker
• Special Winter Offer.
• Whitewalls a Little Extra.
• Other Sizes Available at Winter Offer Prices.
• Summer Tire Clearance.
• Wide Oval Traction Tire Special.
• Studding Special (in store offer).
$19.88 7.75-14 tubeless blackwall
Suggested Retail $38.80
B.F.Goodrich HERB ALPERT Special Christmas Record offer
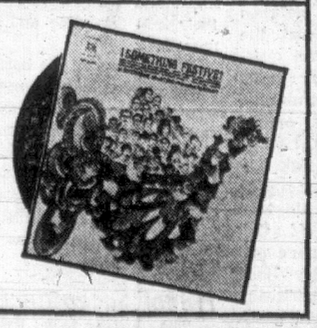
"SOMETHING FESTIVE" featuring HERB ALPERT and the TIJUANA BRASS. Save on this specially-priced STEREO record album! Selections include "Winter Wonderland", "Partridge in a Pear Tree", "My Favourite Things" plus many other holiday favourites featuring such stars as Burt Bacharach, Liza Minnelli, Sergio Mendes and Brazil '66, etc. 1.29
WESTERN OK TIRE STORE 2968 Douglas John Ciceri, Opr.
OK DOUGLAS ST. BURNSIDE GORGE RD. HILLSIDE AVE.
• BUDGET TERMS
• DEPOSITS ACCEPTED
• LIMITED TIME
• LIMITED STOCK
• UNLIMITED SERVICE
WESTERN OK TIRE STORES

Makes Eating With FALSE TEETH Up to 35% Easier
Clinical tests prove you can now eat and chew better—make dentures average up to 35% more effective—if you sprinkle a little FASTEETH on your plates. FASTEETH holds uppers and lowers more firmly so they feel more comfortable. FASTEETH is not acid—doesn't sour. No gummy, pasty taste. Helps check "denture odor". Dentures that fit are essential to health. So see your dentist regularly. Get FASTEETH at all drug counters. Advt.

Victoria Daily Times

Established 1884

Published every afternoon except Sunday by the Times Publishers, Limited, 2631 Douglas Street, Victoria, B.C. Authorized as second-class mail by the Post Office Department, Ottawa, and for payment of postage in cash. All undelivered copies of any notices respecting changes of address are to be sent to the above address. The Canadian Press is exclusively entitled to reprint the local news published herein.

BRIAN TOBIN, Editor — W. ARTHUR IRWIN, Publisher — GORDON BELL, Managing Editor

MONDAY, NOVEMBER 4, 1968

Avoid False Criteria

A GOOD DEAL OF THE BENEfit of the capital region's costly hospital survey will be wasted if parochial voices are allowed to influence decisions on the location of the proposed hospitals.

Those who urge that beds for both acute care and extended care be built in North Saanich are in some cases basing their argument on the fact that a hospital has been in the area for some years and therefore should be perpetuated on or near the same site. And on this basis it is sought to stir up some municipal partisanship in favor of the proposition. This is entirely the wrong approach.

The hospitals for the region should be placed to the best advantage of the greatest number of people—and the determination of this condition would involve not only the present population but the planning experts' estimates of the size and location of the population of the region within the foreseeable future.

Also to be considered is the ready accessibility of the site to the patients and doctors; and another factor might involve the hospital's possible specialization in a particular type of service, for example surgery, or burns or radiation treatment. To over-ride such important criteria in favor of political or other irrelevant aspects would do serious and lasting harm to the regional hospital system now in prospect.

Public opinion should be expressed to support the hand of the medical and development planning experts in forming their decision on the most advantageous locations for future hospitals. The investment is too heavy to permit choices which would later have to be altered at great expense.

Transistor Democracy

TOMORROW'S UNITED STATES election provides an excellent example of the way in which a traditional social phenomenon has readily been adapted to the new facilities of our modern age. The three presidential candidates, for instance, have been able to campaign in a manner unimaginable in the days of Washington, Adams or Jefferson, of Teddy Roosevelt or even of Coolidge. The electronic medium, first put to major use by Franklin D. Roosevelt in his famous radio "fireside chats," has now become, in television, one of the principal means by which candidates and incumbents can reach national audiences.

With jet plane dashes replacing the old-style railway campaign tours, today's candidate can be seen and heard, in person or in picture, in almost any part of the country at any time he wishes. Through this development, of course, the cost of political campaigns has assumed astronomical proportions—and this itself has become an important factor in the parties' choice of candidates, and hence in the nation's leadership.

But apart from the new mobility and accessibility of the candidates, electronic technology has brought another highly influential element into the election system. The rise of the public opinion polls, whereby frequent samplings of the population throughout the election campaign are used to indicate the trend of public voting intentions, has largely obviated the value of the primaries as weathervanes of the political climate, and the use of the computer has brought trend-measurement out of the field of known fact into the art of prediction during the count of ballots.

By feeding into the equation such facts as the count at any given time, the areas heard from and still to be reported, the trends of other years and such data, extrapolation may foretell with a fair degree of accuracy the probable course of the count.

We need not think that the matter will rest at this stage. Future democratic elections undoubtedly will utilize more and more the aid of electronics in more advanced applications. The growing size of the populations and the complexity of elections and referendums will make such dependence necessary, quite apart from a natural desire to demonstrate the technical virtuosity of our age.

It is not too far-fetched to foresee the end of polling stations as we know them, perhaps with voting by wire from one's home and a consequently greater public participation. The life-size, three-dimensional TV picture of the candidates on the living-room wall screen will contribute to the voter's urge to make use of his franchise.

Checking the Extremists

MODERATE STUDENTS IN Italy, emphasizing the obvious —that student disorders stop students from studying—have formed a committee for democratic action which they hope will forestall the disruption of their educations by violent extremists.

"It isn't easy to talk sense when extremists are waving red flags and burning streetcars," says one of their spokesmen. "But the fact is that most of our fellow students simply want to get on with their studies, in new and better conditions. Why can't we build up from there?"

The sentiment reflects a widespread attitude. The moderates—the majority—have begun to recognize the price demanded of them by a minority which thrives on disorder. Now, says a Turin law student, the majority has determined that unless supported by a majority vote, those who "occupy" various faculties will be thrown out, and he explains the firmness of this decision by explaining "we must defend our right to education."

"We want," he says, "majority decisions. We want student freedom to be interpreted as freedom of dissent, not as a pretext for disorder."

The position makes sense, and not only in Italy. It implies no supine acceptance of traditional practices. The need for change is recognized. But change should be achieved in a democratic manner.

The serious, moderate student can no longer afford to let the extremist minority destroy his learning environment. He must preserve the legitimate right of dissent, he must permit those who wish to question all traditional practices. But he is realizing that if the boat-rockers proceed to smash the boat up, he and his fellows will sink with them.

Safety Patrol

FROM CALGARY — By JAMES H. GRAY

Medicare and the Doctors in Alberta

WITH the football season now at an end the people of Saskatchewan are settling back, into their favorite indoor winter sport — arguing about Medicare. There is little doubt that 90 per cent of the people of the wheat province, like most other people, favor comprehensive health insurance. It is the arithmetic of Medicare that stirs up all the controversy Here's how:

Gray

The president of the Saskatchewan Medical Association, Dr. I. W. Bean, reported last week that a deterrent fee of $1.50 per visit had reduced unnecessary calls on the doctors' time by 18 per cent. The fee was imposed by the government last winter to hold back the spiralling cost of Medicare.

At first glance, Dr. Bean seemed to settle the argument over whether a deterrent fee would cut down trivial use of doctors' services. He estimated that a quarter of the $25 millions a year Medicare cost was for attention people didn't need. Thus when 18 per cent is deducted from 25 per cent the wastage of time is clearly cut to 7 per cent.

Flaws in Logic

Alas for Dr. Bean, even the practitioners of old math spotted the flaw in his logic, even if his arithmetic was passable. How, the critics asked, did Dr. Bean know that the people who turned up missing were the time wasters? Maybe they were people desperately needing attention who didn't have $1.50. That seemed unlikely.

But what if the drop indicated a welcome improvement in the general health of Saskatchewan? Or what if there was a spreading belief that medical attention was not all that important, that people could get over their sickness about as qnickly without attention as with it?

It did not take long for these questions to shoot Dr. Bean's conclusion full of holes. The process seemed clinched by a hospital survey which showed that the deterrent fee imposed on hospital bed use was having no effect. In Saskatoon the City Hospital reported a slightly longer stay this summer than last. So did the University Hospital.

Inconclusive Statistics

Yet these reports served only to underline the danger of drawing any conclusions from any medical statistics. The hospitals emphasized that the patients had little choice about admission or length of hospital stays. Their doctors made both decisions so the $2.50 a day deterrent fee was irrelevant.

That was a point made by the critics last winter when the deterrent was first debated. It was conceded, however, and still is, that a deterrent will cut trivial calls on doctors. The statistics produced by Dr. Bean are simply inconclusive. They, and the deterrent fee itself, have only added to the confusion.

In Alberta, the struggle of the Socred Government to stay out of federal Medicare is about to be lost. The candidates to succeed Hon. E. C. Manning are all edging toward the bandwagon. The doctors, however, are edging toward open revolt against it.

Fear Overwork

What is bugging the doctors most is the fear of the overwork that will result from Medicare. Three general practitioners this week estimated that their average working week is from 60 to 70 hours. They fear both longer hours and a dilution of the quality of their work.

But are these fears justified? In Alberta at least 80 per cent of the people are now in either the doctors' or the government voluntary Medicare scheme. All the people are covered by a free governmental hospital system with a small deterrent fee. Certainly all the sick people who can in any way afford it — which means almost everybody —belong to the government Medicare plan. So presumably are all the hypochondriacs and malingerers.

In plain truth, the solution to the doctors' overload problem is in their own hands — cut down their case loads. In Calagary they are doing just that. Newcomers to the city have been complaining that it is difficult if not impossible to find practitioners who will add them to their clientele.

In addition, doctors admit quite freely that telephone diagnosis is becoming more common. That old joke — "Take two aspirins and call me tomorrow if you don't feel any better" — isn't a joke any more.

Disaster Avoidable

Neither is the threat of Medicare to the doctors' peace of mind. But with a steely-eyed receptionist, telephone diagnosis, and the almost universality of the present Medicare programs, the medicoes should be able to avoid total disaster. But in their present mood, it is impossible to persuade them of the fact.

FROM WASHINGTON — By JOSEPH ALSOP

The Folly of Something-for-Nothing

A LARGE segment of the American press, an even larger segment of the American intellectual community and all the anti-war leaders of the Democratic Party, now owe a humble apology to President Johnson. Nothing of the sort has been or will be forthcoming. All the emphasis has been on the worries and hesitations of the South Vietnamese government. The same people who so indignantly denounced the President for sustaining a "puppet" regime have been indignantly denouncing him because the men in Saigon did not act like puppets. Yet the real interest lies in the President's dealings with the men in Hanoi.

Alsop

Critics Dead Wrong

On this head, in decent fairness to the President, it needs to be bluntly pointed out that his critics have been dead wrong and he has been dead right—at any rate with respect to the problem of the bombing halt, that has given rise to the angriest anti-Johnson vociferation.

A careful separation must of course be made between the President's war policy, and his conduct of that policy. Only history can judge whether the President took the right decision, when he chose to use American power to meet the Communist challenge in Vietnam. But events have already proven that the President was right to stand out against his critics' noisy demands for an immediate, total, unconditional and unilateral halt of the northern bombing.

The best parallel is with the period after Hanoi assented to negotiations, but before Paris was agreed upon as the meeting place. As will be remembered, Hanoi for a while insisted on meeting in Warsaw. The President's critics began a loud gabble that refusal to go to Warsaw was the merest quibbling.

The President instead accepted the judgement of his more experienced advisors, that it was always a dire handicap to begin such negotiations with the kind of concession that the other side could interpret as a symptom of weakness. He held out for Paris. He got Paris pretty soon, and no one apologized for the pro-Warsaw gabble.

The the present instance, of course, the stakes in play were incalculably greater. When they went to Paris, the Hanoi representatives had not the smallest intention of entering upon serious negotiations. For them at that period, the sole aim was to make any political gains they could, by using the Paris talks to shake public confidence in South Vietnam.

Time Not Ripe

The fact that the time was not ripe for serious negotiations was made transparently plain by another set of facts—all the numerous facts indicating that Hanoi was then preparing a major third-round offensive in South Vietnam. All the captured enemy documents, from the lowest to the highest level, then continued to reiterate that a real decision could only be reached "on the battlefield."

The outcome on the battlefield, therefore, had to be awaited. The third-round offensive was duly attempted in August-September. It was a hideous and sanguinary failure, like its two predecessors at Tet and in May. Unlike its predecessors, moreover, the third-round offensive offered many indications that important enemy units had begun to lose their iron discipline and strong fighting morale.

This failure on the battlefield, with its auguries of worse to come in the future, was the obvious background and first cause of the long awaited hopeful break in the Paris talks, which occurred on Oct. 9. After the collapse of the third-round offensive, this reporter pointed out that such a break had at last become a strong possibility. It was then occurring, in dead secrecy.

Hanoi Acceptance

The break took the form of an inquiry, by Hanoi's representatives in Paris, as to what conditions President Johnson would insist upon, before he would grant the "unconditional" bombing halt that Hanoi was insisting upon. The long established conditions, as to South Vietnamese representation in Paris, as to the DMZ and so on, were therefore reiterated. And they were accepted by Hanoi with the proviso that they should not be called conditions.

Like the Warsaw-Paris argument, the bombing halt argument in fact turned out to be a text book illustration of the self-deluding folly of the ever-repeated claim that much is to be gained by giving something for nothing.

A complete and unilateral bombing halt, with no agreed reciprocation, would have been giving something for nothing in its worst form. Far more than acceptance of Warsaw as a meeting place. It would have been read as a decisive proof of American weakness. Instead of leading to serious negotiations, it would surely have produced the opposite result.

But because the President had the guts and good sense to refuse to give something for nothing, serious negotiations can now be hoped for. What ever Saigon does, the President has made a major gain.

Copyright (c) 1968 The Washington Post Co.

DENNIS THE MENACE

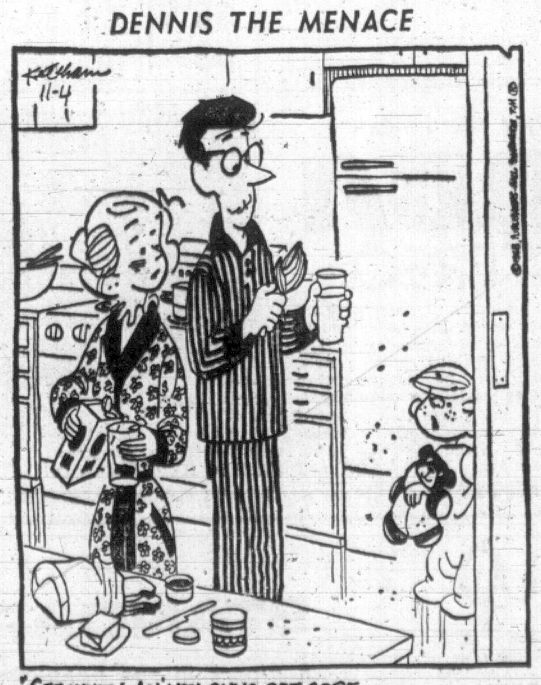

Looking Back

From the Times, Nov. 4, 1908.

It looks as though the dispute between Oak Bay and the city over the question of water will be settled amicably. The city has agreed to furnish the municipality of Oak Bay with a water supply delivered at the boundary of Oak Bay Avenue and Cadboro Bay Road and the municipality is considering plans for a distribution service.

The feeling of Oak Bay councillors is that no time should be lost in getting to work on plans for laying down the mains.

Letters

Letters will be considered for publication only if the writer is clearly identified to the editor, who may permit pen names at his discretion. Submissions will be edited and may be condensed. Short letters are favored. None will be returned.

Proud Subscriber

The article in Thursday's paper, on page four, entitled "It's Part of Democracy" (about Rubin and Rudd), is the best one you've ever had. Thanks a million. It explains so beautifully what we feel about Rudd and Rubin talking to us. It expresses so perfectly that which we find difficult to explain to older (and conservative), people who cannot understand why we get in speakers like Rudd and Rubin. You are someone who finally understands and you've put words to something which we feel but can't express as well.

Besides that, your last few papers have been just perfect. The articles you've been running on pages four and five, especially those by Peter C. Newman, have been just about tops—your paper's really getting somewhere.

I'm proud to be a subscriber.—A. Rabien, 1351 Gladstone.

Indian Needs

After reading a recent editorial in your paper suggesting that, in improving the material lot of the native Indian, we may be destroying him spiritually, I wonder whether we shall soon have a Brown Power situation analagous to separatist advocacy in French Quebec.

There have been many grossly inflammable statements in our press lately attributed to Indian spokesmen to the effect that our "senior governments wish to smother and suppress Indian cultures." The fact that our provincial Department of Education recently purchased thousands of copies of a B.C. Indian's folklore stories for use in our schools would appear to refute such irresponsible accusations.

The fact is that — by their own statements — native Indians, while wishing to accept whatever welfare state advantages are available to them, do not wish to integrate as Canadians with their white brothers, preferring to maintain a "national identity" and "nationhood."

At a recent meeting of Vancouver Island Tribal Federation at Nanaimo, a prominent Indian spokesman declared: "If senior governments persist in their policies of attempting to assimilate us, they will reap nothing but hate — hate like the Negro hate for the whites in the U.S."

Indian accusations of white exploitation, "colonialism" and the suppression of their aboriginal cultures are discouraging to those who seek a solution to a complex racial problem.—A Realist.

Bartlett Grows

Ottawa Journal

Winston Churchill, who once wrote that Bartlett's Familiar Quotations was an "admirable work" (it makes one "anxious to read the authors") would be pleased that there has just appeared a new Bartlett's, the 14th successor to the first commonplace book published privately in 1855 by a Cambridge, Mass., bookman, John Bartlett.

Bartlett's first book was a volume of 248 pages, reflecting the genteel tradition of English poetry, mainly Milton, Pope, Byron and Wordsworth. The Bible and Shakespeare together made up one-third of the first Bartlett's.

There was only one maxim for La Rochefoucauld ("Hypocrisy is the homage that vice pays to virtue"); no Chaucer, no Blake, no Shelley, few Americans, though this was a golden age of American letters.

Though Henry David Thoreau had published Walden the year before the first Bartlett's, not until 1914, 11 years after Bartlett's death, was the cranky New England transcendentalist dutifully entered. The latest edition gives him almost four full pages and how indispensable his quotations now seem.

"Time is but the stream I go-afishing in."

Our life is frittered away by detail . . . Simplify, simplify."

"Beware of all enterprises that require new clothes."

The latest Bartlett's has an index alone of more than 600 pages, the compilation of which was made with the aid of what is called "computer technology," of all things. That is how far scholarship has come from the day a learned man was supposed to carry his erudition about in a single head.

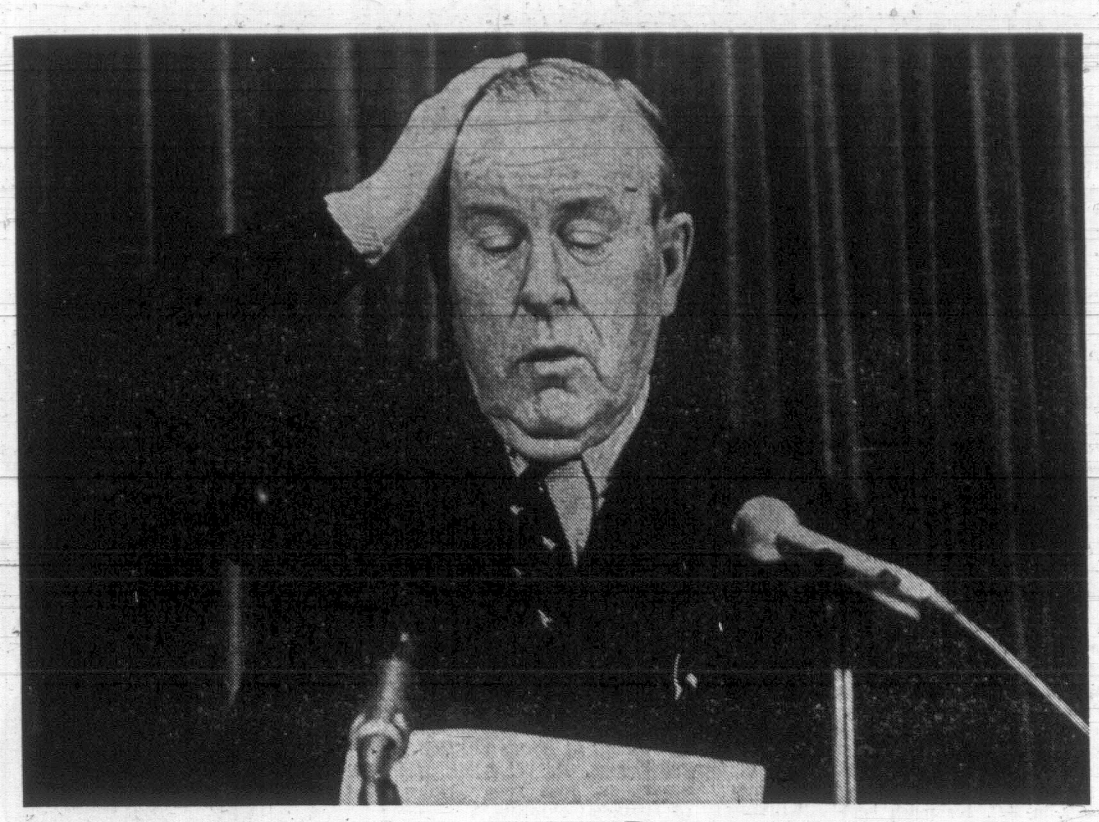

Perplexed Pearson ruled only 'golden triangle.'

Distemper of Our Times—*PART 7*

Lester Lost the West And Didn't Seem to Care

By PETER C. NEWMAN

Because Lester Pearson remained oblivious to the aspirations of the Greater Canada away from the glare of the big-city lights, throughout his time in office he acted not as the leader of his nation, but as the effective prime minister of only that golden triangle formed by Montreal, Toronto and Ottawa.

No part of his political record was less admirable than Pearson's confused and sometimes cynical dealings with that exciting part of Canada west of the Lakehead.

It was one of the ironies of the Pearson period that the Liberals, while flailing away at the Conservatives for being unresponsive to the aspirations of Quebec, themselves remained equally insensitive to the ambitions of the three Prairie provinces and British Columbia.

Nearly every political blunder that John Diefenbaker committed in French Canada has a near equivalent in Lester Pearson's attitude toward the West.

'To Hell with Boondocks'

Ever since the Liberals had assumed power in April of 1963 without Western support, a "to hell with the boondocks" attitude pervaded the Pearson high command, an attitude that arrogantly dismissed that part of Canada outside the main population centres of the industrial East as a politically insignificant hinterland.

Canada, like Caesar's Gaul, was divided by the ruling Liberals into three parts. The division, both geographical and psychological, was into Upper Canada (Ontario), Lower Canada (Quebec), and Outer Canada (the rest of the country). It was Outer Canada, both East and West, that Pearson simply did not understand and never really governed.

During the five years of Liberal rule the government made few decisions which had enough favorable political impact to span the Prairie or scale the Rockies.

Like the French-Canadians under the Conservative Government, westerners during the Pearson administration felt their isolation from the centres of national decision-making.

Both regions wanted to develop their societies and economies in their own ways, and resented the Ottawa politicials who took them for granted, awarding their provinces only minor portfolios and little policy consideration.

Outer Canada, particularly the Prairie provinces, responded by rejecting Lester Pearson's leadership. In the campaigns fought under his command, the Liberals won only six of the grand total of 192 Prairie seats that were at stake in the four contests.

Lack of Identification

The Liberal attitude was probably best summed up in an unusually frank speech given by Allan MacEachen to the Winnipeg South Liberal Association on March 16, 1966.

"We suffer from what I would call a lack of sympathy with the Prairie approach to life, a lack of identification," he said. "In our efforts to rebuild the party after the 1958 defeat, we concentrated on Quebec and Ontario. The West became an afterthought.

"When it came to regional planning it was almost as if we said: 'Oh, yes, we almost forgot the Prairies; we must include something on western agriculture.' Like the Tories, who publicly proclaimed they could win without Quebec, we've tried to get along without the Prairies; the only difference is that we've done it by default rather than by design."

Walter Gordon made the definitive pronouncement on the government's attitude toward the West during the 1965 election campaign, when he refused to make policy concessions attractive to the Prairies with the comment: "I'm an accountant in these things. The Toronto area has more seats than Saskatchewan, and we can win them."

Jack Davis, a Vancouver Liberal, proposed at one parliamentary caucus in 1965 that the occasional cabinet meeting be held in Western Canada to demonstrate the administration's interest in the region. He was met with derogatory hoots from the ministers present, and the idea was dropped.

In the early summer of 1965, Dr. Pat McGeer, (later the leader of British Columbia's Liberal Party), came to Ottawa on his own, determined to make the Pearson ministers take notice of western problems. He compiled a "policy for the West" with five specific and relatively simple suggestions that might have won the Liberals some additional B.C. and Prairie representation in the election that fall. McGeer was received politely enough but not a single one of his ideas was followed up.

Holidayed with Friend

In August of 1966, when western Liberals organized their own symposium in Saskatoon to prepare for the Liberal Party's national policy conference, they urged, indeed begged, Pearson to attend. But he chose instead to spend a holiday with his friend Philip Chester, a Winnipeg business executive, in Algonquin Park.

Such deliberate neglect of the West represented an abrupt change in attitude by the Liberals. During the Mackenzie King and St. Laurent periods, the West, particularly Saskatchewan and Manitoba, had been Liberal strongholds.

National attention has been focused on the Prairies and B.C. with the discovery of the huge petroleum and gas deposits, the building of the trans-Canada pipeline, the carving out of the city of Kitimat, the emergence of giant forest product complexes, and discovery of new mineral wealth.

But when the federal focus shifted to the struggle for national unity, the West seemed suddenly to become irrelevant as a major factor in Ottawa's policy planning.

The Pearson Government gave the impression that it believed all it had to do was sell wheat to keep the West happy, or at least quiet.

Economy Broadly Based

What the Ottawa Liberals never seemed to realize was that the Western economy had become broadly based, with petroleum, potash, pulp and power rapidly displacing agriculture as the main source of income. Even in Saskatchewan, by the mid-Sixties farming was providing less than 50 per cent of the gross provincial product.

Wheat sales didn't have that much to do with the West's alienation. The citizens of the Western provinces had a gut feeling that the Liberals just didn't care about their particular problems, and they were right.

In one election campaign after another the Liberals put forward in Western ridings the wrong kind of candidates; city slickers in overalls, machine-tooled to the dictates of the party's Toronto power group.

The people of the Prairies were never given any good reason for voting Liberal, and until the 1968 election, they obeyed their instincts by sticking with John Diefenbaker and Alvin Hamilton.

Everywhere outside the Montreal-Ottawa-Toronto axis, where such things were not considered important, Pearson suffered from not really having a political constituency of his own.

Always the nimble-footed diplomat trying to find some political base to stand on, his views reflected the aspirations of no particular region or group, except perhaps the narrow horizons of the Ottawa Establishment.

The Man from Algoma?

This alienation included even Pearson's own riding of Algoma East, for although he won re-election with easy majorities, he was not OF it. It seemed perfectly natural to call John Diefenbaker "The Man from Prince Albert," but it would have been patently silly to label Lester Pearson "The Man from Algoma East."

Though he applied much goodwill to the task, Pearson could never genuinely involve himself with Canada at its grassroots political level. He had existed for too long outside the country, his ideas having been formed at universities, in embassies abroad, and in the hermetically sealed environment of bureaucratic Ottawa.

Unlike most of his predecessors in the office of prime minister, in the public mind he had been nurtured away from the backroom involvements and partisan skirmishes that combine to endow most Canadian politicians with recognizable contours.

Like most diplomats, he had existed most of his life in an artificial cocoon of ritualistic exchanges into which real people and their mundane problems seldom intruded.

Although he loved the idea of Canada, Mike Pearson remained something of a foreigner in his own country, a man without permanent roots who lived in eighteen different houses during his period of public service.

Having spent the wrong years in the faith, he came to the nation's highest political office too late in life to feel that vital rapport with the average citizen that nourishes all successful politicians. As a result, the image of him imprinted on the public mind remained confused and vague.

The fact that the many blurred pictures the public had of him sometimes didn't even add up to the simple act of recognition was amusingly illustrated by a minor incident that occurred at the time of the royal visit to Prince Edward Island in the fall of 1964.

'Well, Look, Fella . . .'

Pearson and his entourage, including Jim Coutts, his appointments secretary, were quartered overnight at the official residence of the province's lieutenant-governor in Charlottetown. Back in Ottawa, an aide got his time zones mixed up and placed a call to Coutts that rang in Charlottetown long before breakfast.

A local waiter, brought in to act as a manservant for the occasion, put down the phone and went sleepily upstairs to shake Pearson awake, demanding: "Are you Mr. Coutts?" When he heard the emphatically negative reply, the man, still unaware he was addressing the Prime Minister, persisted: "Well, look, fella, you've got to help me find him. This is important."

The anecdote may have reflected as much on the lack of formality amopg Charlottetown waiters as on the vagueness of Pearson's public image, but it was not an incident that could conceivably have involved a strong public personality like John Diefenbaker, Louis St. Laurent or even Mackenzie King.

NEXT: Pearson and the Quiet Revolution—How the Liberal Government helped prevent Canada's breakup by deliberately bargaining away some of its fiscal prerogatives.

Canada's Leaders Are Contributing To Student 'Credibility Gap' View

By DOUGLAS FISHER and HARRY S. CROWE

Anyone who works with young people in this country, especially with university students, knows that a major crisis in confidence in our society and with the credibility of its leadership seems to be in the making.

Fisher

Five stories appearing in one recent issue of the daily press tell us a good deal about what is happening and also provide an unusually clear insight into the nature of the problem.

The first story comes out of Vancouver. Students led by activists of the American Students for a Democratic Society occupied the faculty club of the University of British Columbia in support of a demand that it be opened to students as well as to the faculty. This is one of a set of SDS objectives which are to be achieved if necessary by direct action. Others include the ending of faculty common rooms, parking space, washrooms and offices.

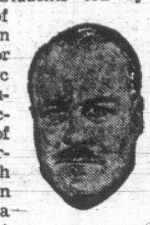

Crowe

These desegregating objectives are paralleled by another set designed to destructure the university. The desegregating demands were taken by student power from black power and are slavishly imitated by Canadian activists who, in their determination to be colonials, have adopted Alabama as their Motherland.

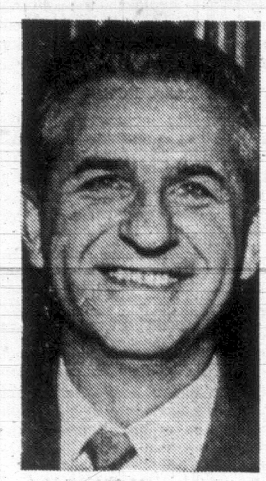

LEWIS

The second story comes from Ottawa. David Lewis, acting leader of the New Democratic Party, said to the sit-ins who had to be removed from the office of External Affairs Minister Mitchell Sharp: "It might have been better if the minister had been carried out." Direct action of the most outrageous kind is given the blessing of the leader of a national political party.

If the minister had been carried out, democratic institutions in this country would have been at an end. Mr. Lewis knows that. He has spent much of his life fighting the Communist advocates of direct action in the labor movement and in the political field.

What would be unthinkable to permit the Communists to do is equally unthinkable for any other misguided group to do. And it is the responsibility of public leaders to say so and not to try to ride tigers which will devour all of us.

Mr. Lewis cannot complain if the professors are carried out. And he has no grounds to complain, on principle, if some right wing group carries him out of the national office of the New Democratic Party.

Waterloo is the source of the third story. Students at the University of Waterloo ceremoniously bestowed an honorary degree upon a pig specifically as a protest against the granting of a degree to Dr. O. M. Solandt, chancellor of the University of Toronto, and symbolically as a protest against the receipt of funds by universities from corporations.

Dr. Solandt apparently was chosen because of the recent attack upon him by Professor James Eayrs of U of T on the CBC program The Public Eye. The attack upon the "corporate elite" and upon businessmen who are appointed to boards of governors of universities comes from the "destructuring" set of SDS demands.

•

At an early stage it is removal of outside appointees from boards of governors, then it becomes equal faculty and student representation and finally it becomes a student-dominated, or as they call it, a "fully" democratic board. It is bound up with a denial of the interest in the university by the society which finances it. Also denied is the proposition that a university is a seat of learning. Instead it becomes a place for "people" — the heavily subsidized sons and daughters of the upper middle class who inhabit it.

The fourth story is from Toronto. Just as David Lewis got onto the direct action tiger, so Professor Jack Ludwig, novelist and English faculty member at the University of Toronto, got onto the anti-board of governors tigers.

Deriding them as "antiquated and artificial," Prof. Ludwig said that the boards sanction programs and confer degrees. The fact is that they rarely do either, and of course should not do either — those are responsibilities of a university senate which should be dominated, and usually is, by a full-time faculty.

But here again, an attack upon the involvement of society in the university is blessed. Whatever may lie at the end of this particular road, part way along it, if the attack gains momentum, lies the muddling of board and senate functions and inevitably the weakening of the grip which professors now have on academic policy in this country. We cannot readily conceive of a less desirable development.

•

Four stories give us a picture of an assault upon orderly processes and a claim for the subsidized isolation of the university.

The fifth story comes from Halifax. Prime Minister Trudeau said to students who urged upon him more energetic efforts by the Federal Government to aid the people of Biafra: "The Nazis were being starved in Stalingrad when they were cut off by the Russians. Should we have gone in there in that war and said we should help the poor Nazis who are starving?"

We find we must remind ourselves that it is the Prime Minister of Canada who uttered those words.

Canada was involved in "that war." We were fighting the "poor Nazis." In warfare one does not, as a rule, sustain one's enemy.

•

But what relates the Prime Minister's statement to the first four stories is the fact that students take their rejection of established procedures and of society itself from Herbert Marcuse who tells them that whenever there is a sharp challenge of principle the reply will be irrelevant sophistry.

It relates to them also because the students are influenced by Hannah Arendt who tells them that the irremedial malaise of our society is its indifference to matters of right and wrong. We have discovered that the Prime Minister does not believe in aiding the Biafrans.

20th Century Coming But Slowly, to Spain

MADRID — The mayor of Los Santos de Maimona, a small Spanish town of 11,000 people, has banned kissing in the street or any other public place. The ban applies to married couples as well as to Sweethearts.

If courting couples are caught holding hands, their names are inscribed on a blackboard in one of the town squares, and remain there for eight days. A kiss on a girl's cheek invites a fine.

So strictly is the ban on overt affection enforced that couples passing near the town hall walk separately until they can safely link hands when they reach the relative obscurity of the next narrow street.

The mayor, Francisco Murillo de la Calzada is 45, married and has a family of seven. He claims that the inhabitants strongly support his puritanical stand.

Roman Catholic Spain is a country of traditional conservative attitudes — but it has changed astonishingly during the past few years largely because of American influence and the impact of foreign tourists.

The chaperone, an essential figure in Spanish life up to 1960, has all but vanished. The censorship of films and plays, for many years based on sexual rather than political grounds, has been relaxed.

Notices warning visitors that bikinis are banned and that any other infringement of strict standards of propriety will be punished are disappearing from the seaside beaches.

But, as the mayor made clear, on the whole the permissive society makes but timid advances in Spain.

(London Observer Service)

ADULT EVENING CLASSES

COURSES COMMENCING PRIOR TO YEAR END:

	Day	Time	School	Begins	Sess. & Fee
GIFT WRAPPING "A"	Tues.	7:30 p.m.-9:30 p.m.	Esq. Sr.	Nov. 5	5 sess. -- $8
LEGAL SECRETARY PART II	Tues.	7:30 p.m.-9:30 p.m.	O.B. Jr.	Nov. 5	5 sess. -- $10
UNDERSTANDING THE STOCK MARKET	Tues.	8-10 p.m.	O.B. Jr.	Nov. 5	5 sess. -- $6
MILLINERY "B"	Fri.	1-3 p.m.	I.A.S.	Nov. 8	4 sess. -- $8
HANDLING COMPLAINTS AND GRIEVANCES "C"	Wed.	7:30 p.m.-9:30 p.m.	Lans. Jr	Nov. 27	2 sess. -- $5
SHOE RECOVERY "B"	Mon.	7:30 p.m.-9:30 p.m.	O.B. Jr.	Dec. 2	2 sess. -- $4

To register: Write Adult Education, Box 700, Victoria, B.C. Include course desired and fee made payable to Greater Victoria School Board, or register at school night of class (if space is available). For information phone 385-1411, ask for Adult Education. Greater Victoria School Board.

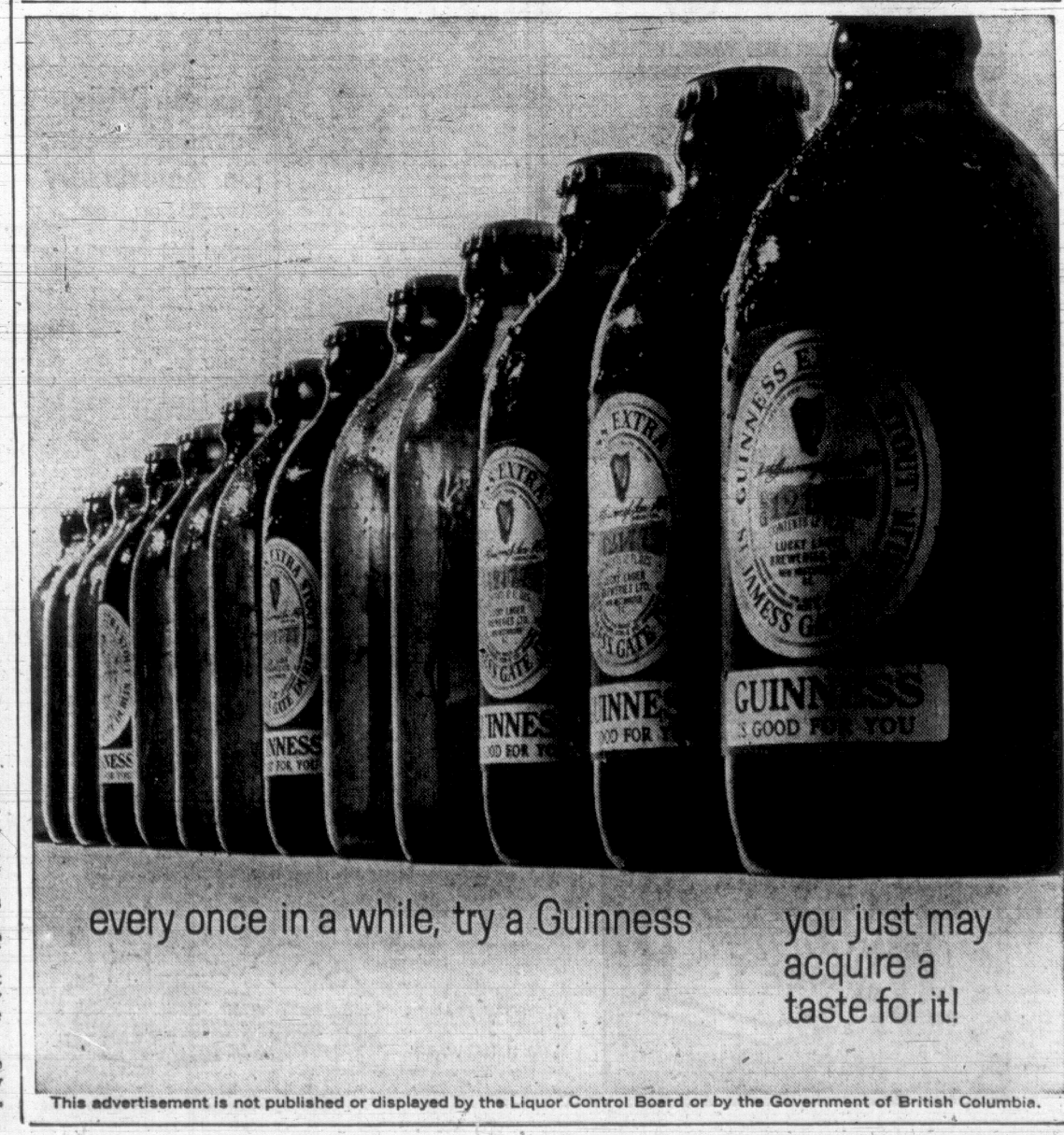

This advertisement is not published or displayed by the Liquor Control Board or by the Government of British Columbia.

Gaglardi Wants B.C. Hydro Job

By JOHN MIKA

VANCOUVER — Minister Without Portfolio P. A. Gaglardi indicated Saturday that if he can't have the highways portfolio back he'd settle happily for B.C. Hydro.

"If you want to help me, put this in big headlines," he told reporters. "I would like to head the commission that runs the British Columbia Hydro and Power Authority."

It wasn't clear whether he was speaking of a portfolio assignment or a civil service appointment.

Mr. Gaglardi's comments came after a row with Highways Minister Wesley Black outside the Social Credit League convention hall—witnessed by several cabinet ministers, delegates and reporters.

Premier Bennett declined to make any comment on Mr. Gaglardi's indication he would like to head B.C. Hydro.

Previously, he stopped cold an attempt to get a resolution on the floor asking return of the highways portfolio to Mr. Gaglardi. Mr. Bennett said Mr. Black would remain highways minister. Later, Mr. Gaglardi said he appreciated the efforts by his Kamloops constituency delegates' to bring the resolution before the convention but he disassociated himself from it.

Mr. Gaglardi also said reports that he might not return from the coming legislative session were wrong because he has made no snap decision.

"Any move I do make will be talked over with the premier first, you can be sure of that," he said. "I live a day at a time.

"The only statement I had made is that an active individual such as I am ... you have to have something to do.

"I'm never more happy than when I'm going full bore and if anybody wants to put me to work I will go."

Mr. Gaglardi skipped the wind-up banquet speech by Premier Bennett because, he said, he had to get to Kamloops where he was to conduct Sunday morning services in his church.

Premier Bennett was triumphant at the closing banquet, recalling his prediction that next February's provincial budget will break the $1 billion mark for the first time.

He said it will include "great new programs for the people, including some poor people abroad" through establishment of perpetual funds worth millions, such as the $25 million fund for helping B.C. native Indians he announced Aug. 1.

"These funds will be a lasting monument to Social Credit, not just 16 years hence—not just for my period—but 100 years hence and 1,000 years hence," he declared.

PERMANENT RECORD

"If the public is ever so fickle as to turn out this Social Credit government in many, many years to come, the permanent record will be there and the expenditures to show the people that there was one day a Social Credit government that showed Canada and the world how to finance properly."

Mr. Bennett told the delegates to be missionaries in telling the public of the great achievements of their provincial government since 1952.

"Social Credit has been too busy doing things to tell the story," he said.

"In future, we are going to do more, not less. But we are going to tell the story."

He said the government will intensify its efforts to tell the story by publishing newspaper advertisements next week to outline the sources of revenue for paying the province's $297.7 million public schools bill.

Of the amount, he said, only $25.7 million "less than 9 per cent" comes from property taxes on farmers and homeowners.

He said the rest is made up of $116.6 million from B.C. income taxes, $11.7 million from provincial sales tax, $41 million from natural resources, $4.5 million from federal grants and $98.2 million from industrial development.

Political Geography Success Secret

VANCOUVER (CP) — Municipal Affairs Minister Dan Campbell told the British Columbia Social Credit League Saturday that it's "100 per cent nonsense" to think of the province in terms of urban and rural areas.

Mr. Campbell told the league's annual two-day convention the news media is "largely responsible for propagating the myth that B.C. is divided into farms and cities."

"This is a myth that should be knocked," Mr. Campbell said. "For instance, it's nonsense to say that Prince George is a rural area—it will one day be the Edmonton of B.C."

The municipal affairs minister said the reason Social Credit is in power and other parties are not is because "they don't understand the geography of the province."

He said municipal governments in B.C. are much healthier than their counterparts in other provinces.

Premier Bennett's government, he said, has instilled a "pay-as-you-go" attitude in municipal government.

"We must lead change and not shy away from it if we are to lead the province," he said in explaining the need for restructuring provincial and municipal relationships facing "the problems coming in the 1980s and 1990s.

"We will solve these problems of pollution, of rapid transit and of housing that are the result of a rapidly developing province.

"But we will solve these problems through co-operation on a decentralized basis because we believe local government is real government."

AVERAGING 89.1 per cent in the Ninth Weapons Officers Sup-Specialty Course, Lieut. Robin W. Allen, of Saanichton, has been awarded the Herbert Lott, Naval Trust Fund prize, it was announced by the Royal Military College of Canada. Lieut. Allen is presently engaged in post-graduate studies in electrical engineering at Kingston, Ont. He is the son of Mr. and Mrs. R. W. Allen, 8507 Bourne Terrace, Saanichton, and is a graduate of the University of British Columbia.

Death Toll Rises

BIELLA, Italy (UPI) — The death toll rose to 91 today in a flood and landslide disaster that collapsed bridges and swept away homes and factories in the industrial heartland of northern Italy. U.S. air force helicopters rushed relief supplies to the stricken area.

a new gentle effective laxative

mint flavoured normalax tablets

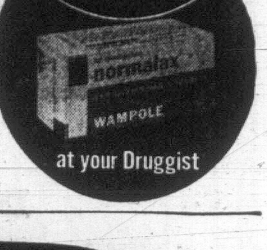

at your Druggist

Young Socreds Would Suspend Student Rioters

VANCOUVER — The provincial government should require suspension of university students who urge rioting "or flagrant disregard of the laws of the land," the Young Social Credit organization proposed here Saturday.

Delegates at the main Social Credit League convention gave a standing ovation to University of B.C. student Michael Martinoff when he announced Young Socreds had passed "a very important resolution asking for law and order at UBC."

Besides suspension for student activists, the resolution asked the government to ensure no student should be required to join any organization at university.

(All students must belong to the Alma Mater Society.)

Robert Bennett, another UBC student, told the convention he was opposed to radicals at the university but the resolution "attacks the only form of student government we have.

VOICE DISAPPROVAL

"It is through this same Alma Mater Society that students as a whole voiced disapproval of the occupaton of the UBC faculty club."

However, Mr. Martinoff later said individual students should be able to decide whether they would join AMS which, on the UBC campus, is affiliated with the activist Canadian Union of Students.

Another highlight of the Saturday session was a two-page Delta constituency resolution calling for comprehensive streamlingging of the party's organization to emphasize the value of individual members in winning elections.

The resolution, referred to the incoming executive board for study, said there is "a need for development of a sophisticated organizatin capable of winning elections against the highly modern and efficient political machines of the opposition parties."

THREE TASK FORCES

The Delta constituency proposed that members in each association be split into three task forces — 50 per cent for campaigning, 30 per cent for membership and 20 per cent for administration.

Each task force would be headed by an association vice-president, and the three vice-presidents would form a constituency campaign committee in an electivn.

It urges closer co-operation between riding associations and the provincial executive in such matters as preparation of campaign literature and other election materials.

In other resolutions approved Saturday, delegates urged:

- A change in provincial laws to allow Sunday sport in areas outside Vancouver, which already has it.
- Government legislation to prohibit the sale of disposable soft drink bottles as a method of alleviating the litter problem.
- More action to keep parks and highways clear of inflammable underbrush, litter and other wastes.
- Creation of a new provincial park "in memory of the Cariboo gold miners" in the Snowshoe Plateau area between Likely and Barkerville in the B.C. interior.
- Reinstatement of the B.C. old age supplementary allowance for payment to pensioners over and above existing federal pensions.
- A provincial government study of methods of increasing housing and rental accommodation that would also find out how to go about reducing high interest rates.

25 Rescued Off Tanker; 5 Missing

AMSTERDAM (AP) — Rescue vessels are reported to have saved 2 crew members of the Liberian-registered Greek tanker Spyros Lsmos, which broke in two in the Atlantic off Spain's Cape Finisterre on Sunday.

"Five men are still missing," the master of the Dutch motor vessel Eemland, Capt. F. W. J. Koorn, said in a radio message today. "They probably drowned during breaking of the ship."

The Eemland was en route to Amsterdam with 14 survivors of the 13,019-ton tanker, taken from the stern half 16 miles west of the cape.

The Finnish freighter Ragni Paulin plucked one man from the bow, found afloat in a vertical position, and the British submarine Odin rescued 10 from a lifeboat.

Drop-ins Start Program

A drop-in centre at Centennial United Church is attracting between 80 and 90 young people who do not belong to any church group, says John Durkin, worker for the YMCA.

"The idea is to get young people dropping in at the centre and then have them make up their own program of things they like to do."

Mr. Durkin said the drop-in centre at Centennial United was started four months ago. Today it has an art program, a cheer-leading section and a band.

Plans are now being made for a hockey team, a homework clinic and a camping program. Membership in the centre is $1 a year for a family.

"My role at the centre is to win the confidence of young people and keep them interested," Mr. Durkin said.

The centre is held in the gymnasium under Centennial Church every Wednesday and Friday at 7 p.m.

18,000 convenience-loving homeowners have made electric heating B.C.'s hottest seller!

For full information and a free heating cost estimate, call B.C. Hydro.

B.C. HYDRO

HEAT The Modern Way! ELECTRO-RAY Automatic BASEBOARD HEATING BUCKLE ELECTRIC 385-8082—479-3941

GILLESPIE ELECTRIC 3813 Epsom Drive 477-1051

NEWSPAPER ADVERTISING SELLS THE MOST

MEMORIAL SOCIETY OF B.C.

Does the conventional pattern of expetnsive coffins, embalming, cosmetology offend you? If you feel this way you will be interested to learn how an individual or family membership can assure dignified final arrangements at minimum cost. We will be pleased to send you further information, with obligation of course.

PLEASE PRINT COUPON PLAINLY OR PHONE 385-5214

Mail to: Memorial Society of B.C. P.O. Box 685, Victoria

Name .....

Address .....

City .....

A Non-Profit, Non-Sectarian Organization

Over 18,000 Members in B.C.

Serving the Lower Mainland, Vancouver Island and the Peninsula

GET THE GENUINE WATER MASTER 'Thrust-Back Collar' TOILET TANK BALL America's Largest Seller

The efficient Water Master instantly stops the flow of water after each flushing.

AT HARDWARE STORES

IF YOU'RE SPENDING MONEY FOR HEARING AID BATTERIES

Forget it!

YOU HAVE A WONDERFUL SURPRISE IN STORE!

At last, the full research resources of two great companies have been combined to save you money. EVEREADY CO. and QUALITONE announce a revolutionary step in hearing services advancement.

YOU DON'T HAVE TO SPEND ANOTHER PENNY FOR 5 FULL YEARS, with

EVERLIFE by QUALITONE

World-wide Hearing Service

TRANSISTOR HEARING AID CENTRE

613 Yates Street Phone 386-2321

VOLKSWAGEN "FASTBACK"

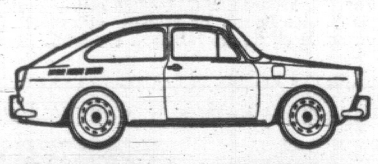

THE ONLY CAR IN THE WORLD WITH ELECTRONIC, COMPUTERIZED FUEL INJECTION WHY?

- Unbelievable gas mileage
- Lower maintenance costs
- Smoother acceleration
- No exhaust fumes
- Prolongs engine life

FOR "4 ON THE FLOOR" OR FULLY AUTOMATIC SEE THEM AT

Speedway VOLKSWAGEN MOTORS LTD.

971 YATES, at Vancouver St. 385-2415

JEST A MINUTE BY BOB cumberbirch

Hear about the man who was getting bad gas mileage? He saved 30 percent by switching to Super Go-Go Gas; 40 percent by putting Zoom additive in the tank; 35 percent by installing a new timer, carburetor and plugs. What happened? After he'd driven 20 miles the gas tank overflowed.

★ ★ ★

The demonstrator for the electric company was instructing the group of young women in the cooking class on how to get the best results from an electric skillet.

"Now," she said, "to this roast in the skillet you add just three teaspoonsful of water; is that clear?"

Timidly, Mrs. Newlywed spoke up: "Is that level or heaping?"

★ ★ ★

Definition of cosmetics: A woman's way to keep men from reading between the lines.

★ ★ ★

Two men were sitting at a bar.

"Joe," asked one, "does your tongue burn after you've had a few drinks?"

"I don't know," said Joe. "I've never been drunk enough to light it."

★ ★ ★

Keep Smiling! And remember, when you think insurance, think of us. You'll be glad you did!

CUMBERBIRCH Insurance Agencies

937 Yates Street 388-4221

Pearson Visits Boyhood Scenes On Anniversary

AURORA, Ont. (CP) — Former prime minister Pearson recalled fond memories Sunday on a visit to this community where he lived for several years when he was a small boy. Mr. Pearson and his wife attended services marking the 150th anniversary of the Aurora United Church where his father served as minister from 1900 to 1903. "I remember my first Chirstmas here, my first day of school and my first glimpse of the former King George and Queen Mary who were then Duke and Duchess of York," Mr. Pearson said.

ANY SWEATER 66c

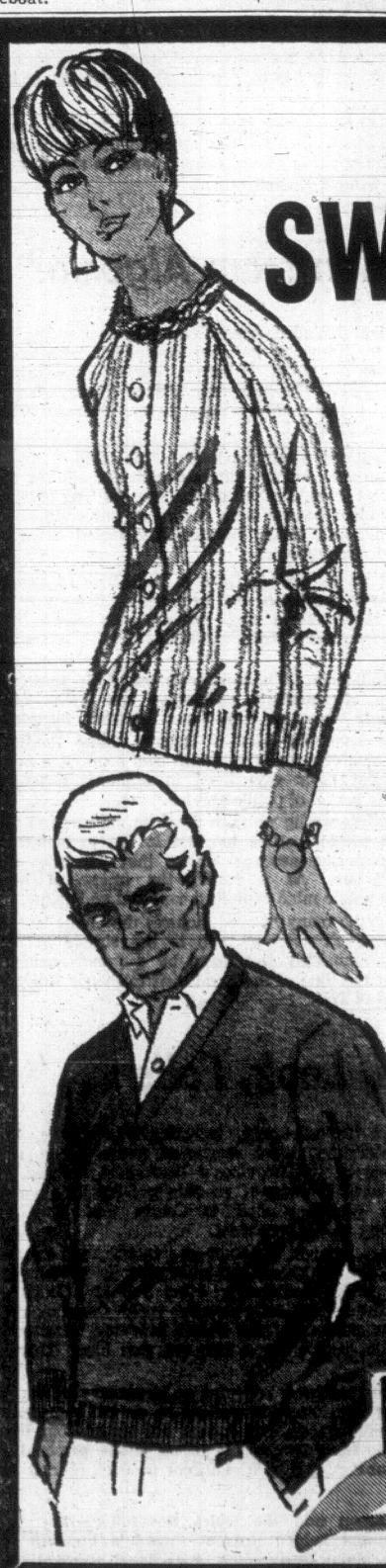

INDIVIDUAL DRY CLEANERS WILL DRY CLEAN ANY SWEATER for 66c each

SAVE up to $1.00 Per Sweater includes Indian Sweaters, pullovers and cardigans

THIS OFFER FOR A LIMITED TIME ONLY!

Why this low price? . . . We want every Victoria family to take advantage of this low price to find out why Individual Dry Cleaners care as much about your clothes as YOU do!

We'll clean your sweaters and all your other clothing with our new Santione Dry Cleaning process. It's so gentle, so great, so new, it has made all other dry cleaning methods obsolete. All sweaters are blocked to original measurements, and packaged in dustproof plastic . . . ready to wear.

Once you've tried Individual Cleaners, you'll realize that you get more for your cleaning dollars at Individual than anywhere else. Ask any of our 33 pleasant, friendly sales people to tell you about our "added values" at Individual, and about our many different services.

9 Conveniently Located Stores

HOURS

Monday - Friday 7:45 a.m. to 5:45 p.m.

Saturday 8:30 a.m. to 5:30 p.m.

Santone Certified Master Drycleaner

382-9141

INDIVIDUAL DRY CLEANERS

Victoria's Only Certified Master Dry Cleaner

HAYWARD'S FUNERAL CHAPEL

734 BROUGHTON STREET VICTORIA, B. C. PHONE 386-3505

We Care

Experience and competence are certainly important in funeral service . . . and we have a full measure of both. But caring is what really makes the difference . . . and sincere concern is what sets our assistance apart from any other.

ALFRED W. FRANCIS

WM. H. HAYWARD

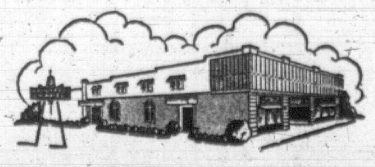

TUESDAY-WOODWARD'S 1.49 SALE DAY

Only First Quality Merchandise Sold in Woodward's Regular Departments . . . No Substandards or Factory Rejects

STORE HOURS
9:30 to 6 P.M.
CLOSED MONDAY

WOODWARD'S GREAT ONE PRICE SALE DAY

Featuring exceptional values in practical merchandise for your everyday needs. The bargains on this page have been carefully selected to help you save, and there are many other 'Not Advertised' specials throughout the stores.

SORRY! NO PHONE, MAIL OR C.O.D. ORDERS PLEASE

FREE PARKING

OFTEN COPIED - NEVER EQUALLED - WOODWARD'S, THE ORIGINAL 1.49 DAY

DRAPERIES

36" COTTON AND BARKCLOTH PRINTS—Attractive designs to suit your decor. Good selection of colours .. 2 yards 1.49
45" PLAIN OR PRINTED FABRIC—Antique satin acetate in decorator plains and brightly-coloured hopsacking. Yard 1.49
PLEATER KITS—For wall and ceiling, to make 4" pleated headings. 2½ yards tape, 10 hooks, four end pins. Each 1.49
I-BEAM TRACK—Package contains two 4' lengths of track complete with runners, supports and end stops. Each 1.49
ASSORTED CUSHIONS—Good range of accent colours. Variety of fabrics. Each 1.49
38" COLOURED BURLAP—Multi-use, good colour range ..... 2 yards 1.49
TERYNET PANELS—Smart white net panels; washable, drip-dry; 42"x81". Each 1.49
44" FLOCKED DACRON—Various designs. In washable dacron for any decor ..... 1½ yards 1.49
45" DRAPERY LINING—Ecru sateen to protect your drapes ..... 2 yards 1.49
45" PRINTS—A colourful range of floral or novelty prints ..... 4¼ yards 1.49
PLASTIC SHOWER AND WINDOW CURTAINS—Colourful, durable plastics to give attractive bathroom combinations.
Shower, 72"x72" ..... 1.49 Window, 34"x48" 1.49

Woodward's Draperies, Second Floor

WOOL AND ART NEEDLEWORK

WOODSONIA CRIMPSET—3-ply, 100% nylon. Good colour range. Approx. 1-oz. ball ..... 4 for 1.49
SAGAIE—French import wool and acrylic. Soft shades of yellow, blue, green, red, etc. Approx. 1¾-oz. ball ..... 3 for 1.49
WESTERN 100% WOOL—4-ply knits to all worsted patterns. Plain shades. Also marls and heathers. Approx. 1-oz. ball ..... 5 for 1.49
THUNDERBIRD—Indian type wool. 4-ply, 100% wool. Shrink resistant. Plain shades and marls. Approx. 4-oz. skein ..... 2 for 1.49
DOMINO CROCHET COTTON—In white and ecru. Sizes 10, 20, 30 ..... 4 for 1.49
BAROQUE—Sports yarn, French import wool and acrylic. White, Kasha, blue, pink, brown or charcoal. Approx. 1¾-oz. ball ..... 3 for 1.49
APACHE—4-ply, 100% wool. Bulky type. Knits to Indian sweater patterns. Good choice of colours. Approx. 1-oz. ball ..... 5 for 1.49
WOODSONIA BLEND — 3-ply wool and rayon. Reinforced with nylon ..... 5 for 1.49
WOODSONIA SPORTS YARN—Machine washable and dryable. Beautiful colour range. Approx. 1-oz. ball ..... 4 for 1.49

Woodward's Wool and Art Needlework, Second Floor

SPORTING GOODS

BIKE TIRES—28 x 1½ — 26 x 1¾ 1.49
BIKE TUBES—28½ x 1½ — 26 x 1¾ — 24 x 1¾ ..... 2 for 1.49
SPORTS BAGS—For gym strip with full zipper. 1.49
FOOTBALL OR SOCCER BALL—Regulation size, hard wearing. 1.49
GOLF BALLS—Canadian made by Campbell. ..... 4 for 1.49
TACKLE BOX—Plastic, with tray. 1.49
HOCKEY STICK—Canadian made. 1.49
FLASHLIGHT WITH BATTERIES—Full size, 2-cell flashlight. 1.49
TABLE TENNIS SET—Complete with balls, bat, etc. 1.49
HUNTING HAT—Blaze orange. Adjustable to all sizes. 1.49
ROD HOLDER—Curly style. Each 1.49

Woodward's Sporting Goods, Main Floor

CAMERA SUPPLIES

AG1B FLASHBULBS—For colour or black and white, indoors or out. Can be used with Swinger .. 18 bulbs 1.49
COMPACT CAMERA CASE—Will hold most small cameras, film and flash 1.49
UNIVERSAL 8 SPLICERS—For both Super 8 and Regular 8. Comes complete with tape. Each 1.49
WOODWARD'S BLACK AND WHITE FILM—Fast Panchromatic film in popular sizes 120, 620, 127 ... 6 for 1.49

Woodward's Cameras, Main Floor

LAMPS

PIN-UP LAMPS—Complete with shades. Each 1.49
BED LAMP—Clip-on style. In pink, white, blue 1.49
SILK SHADE—Each 1.49
TRILIGHT SHADE—Each 1.49

Woodward's Lamps, Second Floor

FURNITURE

SALEM MAPLE MILK STOOL—Solid hardwood with handle and carrying thong. 11" high 1.49
BRASS MAGAZINE RACK—With walnut-finished handle. Each 1.49

Woodward's Furniture, Second Floor

WATCHES AND PENS

BALL POINT PEN—With extra refill. 1.49
DESK SET—Each 1.49
EXPANSION BRACELETS—Men's and women's yellow and white, boys' and girls' yellow and white 1.49
RONSON TYPHOON LIGHTERS—Sturdy; sure light, wind lighter 1.49
THREE-PIECE TIE TACK AND CUFF LINK SET—Gift-boxed, various styles. Set 1.49

Woodward's Watches, Main Floor

MEN'S FURNISHINGS

WOODSONIA BRIEFS—Double seat briefs, strong ribbed cotton, elastic waist. Sizes 30 - 44 ..... 2 for 1.49
WOODSONIA VESTS—Vests to match briefs in sizes S.M.L.XL ..... 2 for 1.49
WOODSONIA BOXER SHORTS—Sanforized cotton, elastic waist; assorted patterns. S.M.L.XL ..... 2 for 1.49
WOODSONIA T-SHIRTS — Pre-shrunk, combed cotton in white. Nylon-reinforced neckband, taped shoulder seams, interlock knit. S.M.L.XL ..... 2 for 1.49
WOODSONIA FLANNEL SPORT SHIRTS—Long sleeve. Fully washable. In bright checks. Sizes S.M.L and XL. Ea. 1.49
WOODSONIA SPORT SOX—Stretch ankle sox in good colour selection. Sizes 10 - 12 ..... 2 pair 1.49
WOODSONIA STRETCH ANKLE SOX—Attractive patterns in neat-fitting, wool blend or nylon. One size fits 10 - 12 ..... 2 pair 1.49
BOXED SOX—Nylon sox, stretch, to fit sizes 10 - 12. 2 in a box. Per box 1.49
WOODSONIA SPORT SHIRTS—Long sleeves, in fancy patterns, completely washable. Sizes S.M.L.XL. Each.. 1.49
WOODSONIA HANDKERCHIEFS—Good quality white cotton ..... 12 for 1.49
SOCK AND TIE SET—Matched set, nicely boxed. Per set 1.49
TIE AND HANKIE SET—Smartly matched, good quality. Per set 1.49
WOODSONIA CUFF LINKS—Smart new selection, boxed 1.49
STRETCH KNITTED GLOVES—One size fits; black, grey, beige ..... 2 pair 1.49
WOODSONIA THERMAL UNDERWEAR—Washable shirts and drawers. Each 1.49
WORK SOX—Wool work sox in 3-lb. weight, reinforced heel and toe. Sizes 11 - 12 ..... 2 pair 1.49
WORK SHIRTS—Good quality cotton flannelette, colourful selection of patterns. 15 - 17. Each 1.49
MEN'S VINYL RAINCOATS—Smoke. M.L. Each 1.49
MEN'S RAYON UMBRELLAS—Black standard. Each 1.49

Woodward's Men's Furnishings, Main Floor

MEN'S, BOYS' SHOES

MEN'S AND BOYS' PLAID SLIPPERS—Tab front, cushiony foam soles. Boys' sizes, 2 - 5; men's sizes, 6 - 12 ..... 1.49
MEN'S AND BOYS' EVERETT SLIPPERS—Vinyl uppers with soft soles. Men's sizes in tan or brown; boys', 1 to 5, brown only 1.49
MEN'S AND BOYS' ATHLETIC FOOTWEAR—Lace-to-toe canvas boots or oxfords, black or white; cushioned insoles, moulded outsoles. Boys', 1 to 5; men's, 6 to 12 ..... 1.49
MEN'S TRAVEL SLIPPERS—Handy vinyl slippers with matching zippered pouch. Brown, wine, tan or black. Small, medium, large 1.49

Woodward's Men's and Boys' Shoes, Main Floor

WONDERFUL TOYLAND

MATCHBOX TOYS—Good selection of die-cast metal cars and truck with authentic detail ..... 5 for 1.49
GAME CHEST—Sixty-six popular games for the whole family. Each 1.49
BOOKS—Hard-cover books in many popular and classic titles ..... 4 for 1.49
PEGBOARD SETS—Educational toy for youngsters. Choice of pegtile or number and letter sets. Each 1.49
DOLL-IN TOTER—Doll with moving eyes and saran-rooted hair, complete with her own toter. Complete 1.49
TOOL SETS—For the junior homemaker. Set 1.49
"BUDDY L" TRUCKS — Excellent quality, metal construction. Dump, wrecker, fire truck or cement truck. Each 1.49
VELVET ART SETS—Good quality sets. Create your own "masterpiece". Each .. 1.49
ENGINEERING SETS — Canadian-made for the young mcehanic. Durable, safe plastic. Set 1.49
BATTERY-OPERATED MACHINE-GUN — Realistic look and sound, flashing barrel. Approx. 27" long. Each 1.49
MODEL CAR KITS—Good selection of popular plastic car kits in the most-wanted models. Each 1.49
MODEL PLANE KITS—Detailed models of many current and famous planes and submarines ..... 2 for 1.49
BATTERY-OPERATED TRUCKS — With powerful battery-powered motor. Wrecker, fire truck, dump, or 2-in-1 set. Each 1.49
SPACE GUN TARGET SET—Gun launches "Flying Saucer," then shoots it down with rubber-tipped missile. Set 1.49
DOLL CLOTHES—Assorted styles. ..... 2 for 1.49
CRAFT KITS—With all materials needed to compose "Tile" or "Glitter" plaques ..... 2 for 1.49
DOLLY AND PURSE—Fully-dressed doll with rooted hair in purse, may be removed for play ..... 2 for 1.49
TOOL SET—Good quality, English-made. Hammer, screw driver, set square, 6" saw and nails. Gift-boxed ..... 2 for 1.49
WIND-UP TOYS—Good selection of nursery rhyme characters with wind-up dancing action ..... 2 for 1.49

Woodward's Toyland, Main Floor

GIRLS' WEAR

FLANNELETTE PYJAMAS AND WALTZ GOWNS—Assorted prints. Sizes 2 - 6x, 8 - 14. Price 1.49
INFANTS' STRETCH TERRY SLEEPERS—Domed front and legs. Sizes 1 - 2. Price 1.49
TRIMFIT PANTY HOSE—Assorted patterns. Sizes 2 - 4, 4 - 6, 7 - 9, 10 - 12, 12 - 14. Price 1.49
INFANTS' AND GIRLS' T-SHIRTS—Assorted styles and colours. Sizes 2 - 3x, 3 - 6x. Price 1.49
CHILDREN'S AND GIRLS' BLOUSES—Assorted styles. Sizes 3 - 6x, 8 - 14. Price 1.49
SNAPPERALLS—Print cordana and corduroy. Sizes 12 - 18 - 24 months. Price 1.49
CHILDREN'S AND GIRLS' SLIPS—Assorted styles. Sizes 4 - 14. Price 1.49
GIRLS' HEADWEAR—Toque style. Price 1.49
GIRLS' CORD SLIMS—Solid colours. Sizes 7 - 12, 3 - 6x. Price 1.49
GIRLS' HALF SLIP AND PANTY SET—Sizes 8 - 14. Price 1.49

Woodward's Girls' Wear, Main Floor

GIRLS' HOSIERY

HALF SOX—Sizes 5 - 6, 6 - 7½, 8 - 9½. Price ..... 3 pair 1.49
ANKLE SOX—Girls' and children's stretch nylon. Sizes 6 - 7½, 8 - 9½, 8½ - 11. Price ..... 4 pair 1.49
POPCORN TURN-DOWN CUFF—Cotton and nylon. White only. Sizes 7 - 8½, 8 - 9½, 10 - 11. Price ..... 4 pair 1.49
BERMUDA KNEE-HIGH—Sizes 8½ - 9½, 10 - 11. Price ..... 2 pair 1.49

Woodward's Girls' Hosiery, Main Floor

LINGERIE AND FOUNDATIONS

ARNEL SLIPS—Lace or embroidery trims, shadow panel. White and pastels. Sizes: average, 32 - 42; petite, 32 - 38. Each 1.49
RAYON BRIEFS—Lace and applique trims, elastic or band leg. White and colours. S.M.L. ..... 4 for 1.49
SATIN FINISH BRIEFS—Quality cut, elastic leg, luxury satin finish; white and colors. S.M.L. ..... 2 for 1.49
BOXED GIFT SETS—Half slips and panty, bikini and mini half slip or box of three elastic-leg briefs, with lace appliques and trims. S.M.L. Each 1.49
OUTSIZE BRIEFS—Generously cut for the fuller figure. Band leg or lace trims, white and pink ..... 3 for 1.49
FLANNELETTE SLEEPWEAR—Pyjamas, assorted floral prints and styles. 34 - 40 ..... 1.49
WALTZ GOWNS—Cosy prints, button front, in assorted styles. S.M.L. Each 1.49
CONTOURED AND PLAIN BRAS—White contour, stretch straps, all-lace bra, adjustable stretch strap. White. 32-38. Each 1.49
PLAIN OR CONTOURED BRAS—Cotton or satin, cotton and lace, with adjustable straps. White. 32 - 38 .. 2 for 1.49
OUTSIZE GIRDLE—Lastex stretch pull-on. White. 32 - 40. Each 1.49
LYCRA GIRDLES—Pull-on and panty, with satin front panel. White. S.M.L. Each 1.49

Woodward's Lingerie, Main Floor

LADIES' AND CHILDREN'S SHOES

LADIES' ACRILAN FLUFFY SLIPPERS—Assorted colours to choose from. Pair 1.49
LADIES' ASSORTED SLIPPERS—Variety of styles and colours. Pair 1.49
CHILDREN'S SLIPPERS—Many styles and colours to choose from. Pair 1.49
CHILDREN'S GUMBOOTS—To keep little feet dry in the wet weather. Pair 1.49
LADIES' MOCCASIN SLIPPERS—Shearling cuff, in different styles. Pair 1.49

Woodward's Ladies' and Children's Shoes, Main Floor

HOSIERY AND ACCESSORIES

WOODSONIA MICRO MESH—No sewn seam in foot, toe; sheer, seamfree hosiery. Sizes 8½ - 11½. .... 3 pair 1.49
WOODSONIA CANTRECE SHEER—Smooth stretch fits all. Sizes 8½ - 9, 9½ - 10, 10½ - 11 ..... 2 pair 1.49
PANTY HOSE—Sheer micro mesh, satisfactory-fitting panties and hosiery in one garment. Each 1.49
SPORT-TITES—Ideal for curling and general recreation wear, heavyweight nylon. Sizes S.M.L. Pair 1.49
SCARVES—In a wide assortment of colourful prints. 1 for 1.49 2 for 1.49 4 for 1.49
CONTOUR KEY CASE—Six rings, assorted colours 1.49
UMBRELLAS—Sturdy umbrellas with 10-rib frame and colorful covers. Each 1.49
EVENING BAGS—Beaded or sequined styles. Black or white 1.49
WALLETS AND FRENCH PURSES—Ideal gifts for her or him, a great selection 1.49
SLIPPERS—Ideal for cool evenings, or party-time selections in brocades 1.49
ACRYLIC FIBRE GLOVES—For ladies or children ..... 2 pair 1.49
NYLON GLOVES—In a varied colour selection from which to choose. Pair 1.49

Woodward's Hosiery and Accessories, Main Floor

BOYS' WEAR

WOODSONIA SPORT SHIRT—Long-sleeve cottons, plains and checks. Button-down collar, 8 - 16. Doeskin in checks, 8 - 16. Each 1.49
WOODSONIA KNIT SHIRT—Plains and patterns, long sleeves, mock turtle or regular collar. 8 - 14, 4 - 6x. Each 1.49
WOODSONIA BOYS' UNDERWEAR—Double seat briefs, vests in 100% cotton knit. S.M.L. for 8 - 14. Pack of three garments 1.49
JUNIOR UNDERWEAR—Thermal briefs or short-sleeve vests that come in interlock cotton. 4 - 6x ..... 3 for 1.49
WOODSONIA BOYS' SOCKS—Wool-nylon, cushion sole or nylon stretch. 7 - 9, 9 - 11 ..... 3 pair 1.49
JUNIOR LINED PANTS—Half boxer style corduroy or cottons. Assorted colours. 4 - 6x 1.49
WOODSONIA PYJAMAS—Flannelette, in various patterns and colours. 8 - 16, 4 - 6x. Each 1.49
GLOVES—Choice of vinyl or wool stretch. ..... 2 pair 1.49
WOODSONIA CREW T-SHIRT—White cotton knit, short sleeves, nylon-reinforced neck. 8 - 18, 4 - 6x ..... 2 for 1.49

Woodward's Boys' Wear, Main Floor

COSTUME JEWELLERY

PIERCED EARRINGS—14kt earwires, the newest styles and colours in studs, drops and hoops. Pair 1.49
CRYSTAL EARRINGS—Glittering crystal beads on chains for lovely, festive earring ..... 2 pair 1.49
PIN AND EARRING SETS—Stone set or plain yellow and white metal. Gift-boxed 1.49
CRYSTAL NECK AND EARRING SET—One-strand necklace with matching earring, in a flora crystal or colors. Set 1.49
ANTIMONY JEWEL CASES—The antique look in small yellow and white metal jewel cases. Red velvet-lined 1.49
JEWEL CASES—Satin-lined, sewing tray; lock and key 1.49

Woodward's Costume Jewellery, Main Floor

HARDWARE AND TOOLS

PLASTIC TARP—9'x12' plastic tarp. Has many uses 1.49
6" AND 14" LEGS—Natural, with plastic-tipped brass feet. Screws and hardward brackets 1.49
FLASHLIGHT SCREWDRIVER—With two batteries. For driving screws in hard-to-see places 1.49
16-OZ. STEEL HAMMER — Tubular "Easy Grip" handle. A must for the handyman 1.49
PLASTIC PLANTERS—Two styles to choose from. Each 1.49
VISEGRIP PLIERS—Locks onto work with ease. Chrome finish. Each 1.49
WEATHERSTRIP—Three-piece aluminum and rubber, plus a wood and vinyl foam threshold, foam-covered 1.49
ADJUSTABLE CRESCENT WRENCH—10", hi-polish chrome. 1.49
SOLDER IRON—For electrical and metal soldering, with insulated handle 1.49
BIT BRACE—Good quality; 10" sweep, hardwood grip 1.49
REVOLVING TOOL HOLDER—With ball-bearing base to hold all small tools 1.49
HACKSAW—Tubular steel, big chrome-plated; adjustable 10" to 12" 1.49
FIREPLACE POWDER—Destroys soot, makes colourful flame. 1.49
CARPENTER SQUARE— Fully-marked and high quality square 1.49

Woodward's Hardware, Main Floor

FLOOR COVERINGS

COTTON SCATTER MATS—Loop pile, fringed all-round, latex back. Approx. 20"x33". Each 1.49
OVAL BRAIDED MATS—Nylon blend, tightly braided, reversible. Brown, green, gold, red. Approx. 18"x30". Each 1.49
PATCH MATS—Foam-backed, made from broadloom ends, serged all around. Approx. 18"x26". Each 1.49
STAIR TREADS—Black rubber, moulded and corrugated. Size 9"x18" ..... 5 for 1.49
27" JUTE RUNNER — Tightly-woven, reversible. Green, red, turquoise. Approx. 27" wide ..... 1½ lineal yards 1.49
WELCOME RUBBER DOORMATS—Black, red, green. Approx. 16"x25". 1.49
JUTE MATS—Tightly-woven, assorted colours and patterns. Fringed ends. Approx. 20"x40". Each 1.49

Woodward's Floor Coverings, Second Floor

APPLIANCE ACCESSORIES

HOOVER VACUUM BAGS — To fit Constellation, upright and dial-a-matic models ..... 2 pkgs. 1.49
EUREKA VACUUM BAGS— To fit most models ..... 2 pkgs. 1.49
LEWYT VACUUM BAGS ..... 2 pkgs. 1.49
ONE PAIR DE LUXE LAMBSWOOL PADS—Plus one pair felt pads OR pair steel wool pads 1.49
RECORD CARRYING CASE—Holds 50 45-rpm 1.49
RECORD RACKS—Holds 50 LPs 1.49
AMPEX RECORDING TAPE—1,200-foot individual box 1.49
MAILING TAPES—225 feet ..... 3 for 1.49
CASSETTE TAPES—C-60. One hour. Each 1.49
STURDY CANVAS LOG CARRIER—Each 1.49
POPULAR LP RECORDS 1.49
CHILDREN'S LP RECORDS 1.49
BRASS WALL PLAQUES—Each 1.49
FURNACE FILTERS — Popular sizes ..... 3 for 1.49

Woodward's Appliances, Second Floor

DRUGS AND COSMETICS

LADIES' TOILETRY SETS—Choose from Evening In Paris, Shulton, Coty, Maja and Meadowbrook 1.49
MEN'S SHAVING SETS—Old Spice and Mennen 1.49
LADIES' BATH PREPARATIONS — Mouson soap, swirl bubble bath or Yardley bath salts 1.49
GROOMING GIFT SETS—Dresser sets, manicure sets, men's utility bags 1.49
COSMETIC BAG SET—Three pieces 1.49
BRAND NAME TOOTHPASTE—Colgate family-size ..... 2 for 1.49
WOODWARD'S FOAMING BATH OIL—Assorted fragrances, 32-oz... 2 for 1.49
WOODWARD'S SHAMPOOS—Creme rinse, castile, egg or protein ..... 2 for 1.49
WOODWARD'S SANITARY NAPKINS—60s 1.49

Woodward's Stores (Drugs) Ltd., Main Floor

PAINTS

WOODSONIA PAINT—Flat and Semi-Gloss Latex, Semi-Gloss Enamel, Interior Latex Paint, Interior and Exterior Porch Enamel, Exterior Oil and Latex Paint, Interior Clear Gloss and Satin Polyurethane, Primers, etc. 1.49
NYLON BRISTLE PAINT BRUSHES—2", 2½", 3", 3½", 4". Each 1.49
7½" PAINT ROLLER SET—Set 1.49
PLASTIC DROP SHEETS—8'x12' ..... 3 for 1.49

Woodward's Paints, Main Floor

TRIM-A-HOME SHOP

15-LIGHT MIDGET SET—Complete with fancy reflectors. New "push-type" globe. Set 1.49
OUTDOOR 9-SOCKET WIRING—12 feet of heavy-duty wiring with lamp sockets and plugs. Each 1.49
OUTDOOR REPLACEMENT GLOBES — ..... 12 for 1.49

Woodwards' Housewares, Main Floor

HOUSEWARES

TV TABLES—King-size tables in colourful assortment for entertaining. Each 1.49
ALUMINUM COOKWARE—Two-pint covered saucepan. Each 1.49
SALAD SET—Nine-piece set includes six bowls, large serving bowl and servers. Set 1.49
EGG-BEATER—Quality built in Canada; stainless beaters, nylon gears 1.49
PLASTIC PAILS—Sturdy 9-quart pails in assorted colours ..... 2 for 1.49
KITCHEN SET — Three-piece set includes drain tray, cutlery tray and drainer. Set of ..... 3 for 1.49
CAKE TRAY—Large plastic crystal tray with high dome cover 1.49
LIGHT GLOBES — Dependable Canadian quality. 40, 60 100-watt ..... 10 for 1.49
ENAMEL ROASTER—Blue enamel roaster, complete with cover 1.49
CLEANING AIDS—Corn broom, dust mop, sponge mop. Each 1.49
LAZY SUSAN TURNTABLES—Ideal for kitchen cupboards, fridge or table use. Each 1.49
KITCHEN TOOLS — Stainless steel tools with decorated handles, many styles ..... 4 for 1.49

Woodward's Housewares, Main Floor

AUTO ACCESSORIES

GLO-KEY CASES—Four-hook key case with key-hole light and battery 1.49
SNOW PAL—Long-handled ice scraper and snow brush, in plastic case 1.49
OIL TREATMENT—Add "King of the Road" to your crankcase for better performance ..... 2 for 1.49
FLOOR MATS—Protect your car floor, popular colours ..... 2 for 1.49
WEDGE CUSHION—Foam-filled, wedge-shaped cushion; size 15"x15" 1.49
CHAMOIS—Medium skin, 18x17, gives streakless, lintless car wash. 1.49
CLOTHES ROD—Telescopic bar with anti-slide rings 1.49
MAGNETIC FLASHLIGHT — Magnetic, with batteries. Sticks to dash or fender 1.49
LITTER BIN—Litter bin that fits on transmission hump, keeps car tidy 1.49
TISSUE DISPENSER—Self-adhesive, plastic dispenser with extra tissues, for your car 1.49
BOOSTER CABLE—Eight-foot cable. Gets you started fast 1.49
TROUBLE LIGHT—110-volt, 15 feet approved wire. Switch in handle 1.49
SNACK TRAY—Holds firmly on any car window. Assorted colours. Each 1.49
ANTI-FREEZE — All-winter protection, with rust inhibitor. Will not foam or evaporate ..... 2 for 1.49
SOCKET SET—19-piece set. For home and auto 1.49

Woodward's Auto Accessories, Main Floor

DRESS FABRICS

36" VELVETEEN—Rich fall colours in deep pile. Yard 1.49
36" PINWALE CORDUROY—Popular fabric for many uses ..... 1½ yards 1.49
45" COLLEGIATE FLANNEL—Plains and plaids. Yard 1.49
45" SHEATH LINING—Fine quality for all sewing needs .. 2¼ yards 1.49
36" BROADCLOTH—Extra fine, frimly-woven cotton .... 2¼ yards 1.49
38" OLD COLONY PRINTS—Good choice of patterns ..... 2½ yards 1.49
45" GINGHAM— ..... 2¼ yards 1.49
42" PRINTED CASHMALURE—Textured in attractive patterns. Yard 1.49
44" SHIP AHOY POPLIN—Autumn tones in paisley, conventional and florals. Wash 'n' wear. Yard 1.49
45" BROCADE—Light and darker tones for this season's party wear. Yard.. 1.49
45" PRINTED CREPE—Rich colour blendings in beautiful designs. Yard 1.49
36" CORD LACE—A lovely fabric for that special dress or blouse. Yard 1.49

Woodward's Dress Fabrics, Second Floor

Take the Bus Service from Downtown—Right Into the Mayfair Mall

LEAVES DOUGLAS AND YATES EVERY 15 MINUTES. TIMES: TUESDAY, WEDNESDAY AND SATURDAY—8:45 A.M. TO 6 P.M.; THURSDAY AND FRIDAY 'TIL 9 P.M.

CHINA AND GIFTWARE

STEMWARE—Gold-trimmed, clear glass. Three sizes to choose from ..... 3 for 1.49
COFFEE SPOONS—Silverplate "Fascination" pattern. Gift-boxed. Set of ..... 6 for 1.49
TEAPOT—English decorated, six-cup pots. Good pouring spout 1.49
HONEY POT OR TRAY—Fine bone china from England. Dainty floral decor, gold trim 1.49
CREAM AND SUGAR ON TRAY—Fine china from England. Dainty floral decor, gold trim 1.49
COFFEE MUGS—Fine bone china by Royal Albert. Popular decorations 1.49
HURRICANE LAMPS—Attractive coloured shades 1.49
GLASS BOTTOMED TANKARDS— ..... 2 for 1.49
COFFEE MUGS—6 assorted patterns. Set of ..... 4 for 1.49
WOODROSE DINNERWARE—
Covered Sugar ..... 1 for 1.49
Gravy Boat ..... 1 for 1.49
Platter ..... 1 for 1.49
Cup and Saucer ..... 2 for 1.49
Dinner Plates ..... 2 for 1.49
Creamers ..... 2 for 1.49
Gravy Stand ..... 2 for 1.49
Bakers ..... 2 for 1.49
Soups ..... 3 for 1.49
Bread and Butter Plates ..... 5 for 1.49
Salad Plates ..... 4 for 1.49
Oatmeals ..... 5 for 1.49
Egg Cups ..... 6 for 1.49
Fruits ..... 8 for 1.49

Woodward's China and Housewares, Main Floor

STATIONERY, NOTIONS

CHRISTMAS CARDS—Solid packs, 25 cards all alike, many designs to choose from ..... 2 boxes 1.49
CHRISTMAS CARDS—Assorted boxes, various assortments, many designs ..... 3 for 1.49
RIBBON PACK—Christmas colours or the new Hi-Tones. 200" of ¾" ribbon ..... 2 for 1.49
WOODWARD'S BOW PACK—Pack of 36 bows, Christmas colours or new Hi-Tones ..... 2 for 1.49
JINGLE BELL GIFT WRAP—25" wide, three rolls paper total 216", plus one roll 30" foil and three bells ..... 2 for 1.49
LARGE JINGLE BELL GIFT WRAP—36" wide, six rolls paper totals 432" and two rolls foil totals 60", plus three bells 1.49
JINGLE BELL FOIL WRAP—Three rolls of foil, 26" wide, total 108" ..... 2 for 1.49
THREE-PIECE DIARY SET—Boxed set contains five-year diary, autograph and address books. Assorted colours 1.49
PHOTO ALBUM—Coil type album with picture cover 1.49
4-PIECE WRITING SET — 8½x11 Writing Pad, Address Book, 3x5 Memo Pad and Stainless Steel Letter Opener. Each 1.49
BOXED STATIONERY—Eighteen sheets of note paper with envelopes, floral designs ..... 2 for 1.49
COMBINATION HANGER—Heavy hardwood centre section, vice grips for pants or skirts ..... 2 for 1.49
APRONS—Ideal for Christmas gift giving. ..... 2 for 1.49
BLUE-LINED ENVELOPES—No. 8 cheque size for home or office use, 230 envelopes per pack ..... 2 for 1.49
GIANT WRITING PADS—Large, economy writing pads ..... 4 for 1.49
CLOTHES BRUSH SET—Individually boxed 1.49
GARMENT BAG—Quilted front and top panels. 57" long. Assorted colours 1.49
PANT AND SKIRT HANGER—Vice grip, for pants and skirts 1.49

Woodward's Stationery, Main Floor

LINENS AND DOMESTICS

TEA TOWELS—Choice of cotton, linen or terry ..... 3 for 1.49
LINEN TEA TOWEL AND APRON SET—Attractively packaged for gifts. Each 1.49
CORDUROY PILLOW COVERS—Many colours. Fits standard-size pillow ..... 2 for 1.49
PILLOWS—Choice of feather or foam filling. Each 1.49
LINEN TEA TOWELS—Two attractive designs ..... 5 for 1.49
COTTON SHEETS—39"x76" fitted or 54"x90" flat. Each 1.49
DISH CLOTHS—Durable cotton in assorted colours. Package of ..... 8 for 1.49
COTTON TEA TOWELS—Assorted colourful patterns ..... 6 for 1.49
COTTON PILLOW PROTECTORS—Zip closing ..... 2 pair 1.49
TOWELS—Your choice of floral, stripes or plain.
Bath 2 for 1.49 Hand 4 for 1.49 Wash 8 for 1.49
BETTER QUALITY JACQUARD TOWELS—In five decorator colours.
Bath 1 for 1.49 Hand 2 for 1.49 Wash 4 for 1.49
PILLOW CASES—Embroidered, fancy boxed or Wabasso Gold Seal. Pair 1.49
GOLD FILIGREE BATHROOM ACCESSORIES—Five different items. Each 1.49
BOXED HOSTESS SET—Salad server, salt and pepper and 4 place mats 1.49
PLACE MATS—Choice of straw or foam-backed plastic. Package of ..... 4 for 1.49
COTTON TABLECLOTHS — Several attractive prints. Approx. 50"x50" or 50"x70". Each 1.49

Woodward's Linens and Domestics, Second Floor

CANDY

WOODWARD'S QUALITY ASSORTED CHOCOLATES—2 14-oz. boxes for 1.49 1 28-oz. box for 1.49
WOODWARD'S CHOCOLATE AND CANDY ASSORTMENT ..... 2 lb. box 1.49
MURCH'S CHOCOLATE BRAZILS—Milk or dark coating ..... 1 lb. box 1.49
FESTIVE PARTY CRACKERS—12 in box containing hat, novelty motto snap. Assorted colours. Each 1.49
FASCINATION MILK CHOCOLATE CHERRIES—13-oz. box ..... 2 for 1.49
RILEY'S MOUNTIE TOFFEE—1-lb., 6-oz. tin. Each 1.49

CANDY ITEMS ON SALE ON THE FOOD FLOOR ONLY

FOOD FLOOR

DAIRY FOODS

2—1-lb. pkg. Woodward's Supreme Canadian Cheese Slices, 2—8-oz. tubs Woodcrest Safflower Oil Margarine BOTH FOR 1.49

MEATS

2 lbs. hamburger, 2 lbs. skinless sausage. BOTH FOR 1.49

1 lb. sliced side bacon, 8-oz. sliced chicken loaf, 8-oz. savory loaf. ALL FOR 1.49

2 lbs. fresh pork chops for 1.49
10 4-oz. beef steakettes for 1.49

PRODUCE

Potatoes — Grand Forks Gem, No. 2 Grade. 20-lb. bag.
Carrots—Local. 3-lb. bag.
Onions—Broilers. 3-lb. bag.
ALL FOR 1.49

Commercial Grade Apples—McIntosh, Size 180's ... 5 doz. 1.49
Mexican New Crop Oranges—Size 163's. 40 for 1.49

BAKERY

Rich Dark or Light Christmas Cakes—½ slab. Each 1.49
Coronation Cherry Cake—Each 1.49
½ Sultana Cake—½ Cherry Cake—YOUR CHOICE .... 2 for 1.49
(Sorry, No Deliveries)

GROCERIES

1 lb. Woodward's Special Blend Coffee; 4 tins Carnation Milk, tall; 5 lbs. Granulated Sugar. ALL FOR 1.49

1 lb. Golden Bleached Raisins; 1 lb. Recleaned Currants; 8 oz. Woodward's Mixed Cake Fruit; 8 oz. Woodward's Glazed Cherries; 16 oz. Woodward's Loose Pitted Dates. ALL FOR 1.49

1—48-oz. tin Woodward's Pineapple Juice; 2—48-oz. tins Woodward's Citrus Juice (your choice); 2—14-oz. tins Woodward's Crushed Pineapple. ALL FOR 1.49

Huntley and Palmer Biscuits—Semi-Sweet Assorted, Ginger, Milk and Honey, Cheese Sandwich, Petit Beurre. Nice. 7 pkts. 1.49

TORONTO MARKET TRADING

TORONTO CLOSING STOCKS
Distributed by CP

Toronto Stock Exchange—Nov. 4

Complete tabulation of Monday transactions. Quotations in cents unless marked $. z—Odd lot, xd—Ex-dividend, xr—Ex-rights, xw — Ex-warrants. Net change is from previous board-lot closing sale.

INDUSTRIALS

A—B

Abitibi	9624	$8	7¾	7¾	—	¼
Abitbi 7½p	285	$56	56	56	—	¼
Acklands	955	$14⅜	14⅜	14⅜		
Ackind 2p	300	$14½	14½	14½		
A.G.F.M	45	$48	48	48	—	1
Agnew-S	975	$20⅜	20⅜	20⅜	+	2⅜
Almco Ind	2345	$17⅜	16⅜	17⅜	+	⅜
Alta Gas T	465	$35⅞	35⅝	35⅞	—	⅛
Alta Gas p	310	$75	75	75	—	1
Alta Gas w	1245	675	655	660		—15
Alta Nat	160	$22½	22½	22½	—	½
Algo Cent	3271	$11	10⅝	10⅝		
Algoma St	5849	$21⅞	21⅛	21½	—	⅜
Alonquin	400	400	400	400		—10
Algoeq pr	100	$7⅜	7⅜	7⅜	+	⅜
Alcan	3472	$28⅝	28	28¼	—	⅛
Alcan pr	525	$34½	34½	34⅜	+	⅛
Alumin pr	190	$16⅝	16⅝	16⅝	—	⅜
Almin 2p	175	$34⅜	34	34⅜	+	1⅜
Anglo-cn	1900	$6	6	6	+	⅛
Anglo-c pr	200	$15	15	15		
Ang CT 265	50	$40½	40½	40½	+	½
Ang C 280	110	$40½	39⅝	39⅝	—T	⅜
Ang CT 315	250	$45	45	45		
Args 250 p	40	$37¼	37¼	37¼	—	¾
Argus B pr	150	$38	38	38		
Argus C pr	300	$12½	12½	12½		
Asbestos	2025	$22⅝	22⅝	22⅝	+	⅜
Atco Ind	2870	$22	21½	21⅝		
Atl Sugar	3880	$6⅜	6¼	6⅜	—	⅛
Atl Sug A	z34	$15	15	15		
Atl S unit	10	$108	108	108	—	2
Auto Elec	3000	$21	20½	20½	+	¼
BahC D	14100	115	110	110	—	5
Bank Mtl	8155	$14⅝	14⅜	14½	+	⅛
Bk Ns	13319	$22¼	21⅞	22¼	+	⅛
Bartaco	650	$18½	16	18	—	½
Bay Mills	325	$9½	9⅜	9⅜	—	⅜
Beaver L	950	$19⅞	19½	19⅝		
Becker B p	1950	$17⅝	17¼	17⅝	+	⅛
Belding Wt	1200	255	245	255	+	10
Bell Canad	9773	$45½	44⅜	45	—	⅛
Bell Knit	1000	300	300	300	+	45
Block Bros	1520	$18½	18	18⅛	+	⅛
Bow Valv	630	$25	24⅝	25	—	¼
Bow	7		¼	14	—	1
Bowater	271	$6⅝	6⅜	6¾		
Bow-m pr	z25	$40	40	40		
Bowes	3	$14	14	14		
Brama	142011	$13⅜	12⅞	13⅜	+	⅜
Bram w	13890	$12¼	11	12	+	1
Brazilian	4916	19⅜	19	19¼	—	⅛
Brdg Tank	100	295	295	295		+15
Bright	25	$84	84	84		
BA Oil	1420	$46½	46	46	—	1
BC Forest	1524	$25⅛	25⅛	25⅜	+	¼
BC Frest p	50	$46⅛	46⅛	46⅞	—	⅛
BC Sugar	450	$44	43	43	—	1
BC Phone	195	$64⅛	63	63		
BCPh 6 pr	z12	$92	92	92		
BCPh 4½ p	25	$69⅜	69⅜	69¾	+	1⅜
BCPh 1956	25	$69½	69½	69½		
BCPh 5.15	100	$77⅝	77⅛	77⅜	—	⅝
BCPh 6.80	200	$27⅝	27¼	27⅝	+	⅛
Brinco	11637	$5⅝	5⅜	5½		
Buntin Rid	100	$11⅜	11⅜	11⅜	—	⅛
Burns Fds	475	$21⅞	21⅜	21⅞	—	⅛
Burrard	z50	$6⅛	6⅛	6¼		

C—E

CAE Ind	3060	$9¼	8⅞	8⅞	—	½
Calgary P	115	$26	26	26	+	⅛
Calgy 540 p	50	$107⅛	107	107⅛	+	⅛
Calvt D	41700	185	180	180		+25
CD Sugar	1495	$37⅛	37⅛	37½	—	⅛
Can Bread	510	$17⅞	17⅜	17⅜	—	⅛
Can Cem	311	$34½	34	34	—	⅜
Can Cem p	z20	$20¼	20¼	20¼		
Can Malt	1160	$23	22⅞	23	+	⅛
Can Malt p	150	87	87	87	+	1
C Packrs	1225	$22½	22	22	—	¼
Can Perm	220	$11½	11⅜	11½	+	⅛
C Safeway p	z10	$89¾	89¼	89¼		
CSL	550	$33⅜	33	33⅜	—	⅜
CSL pr	120	465	465	465		—25
C Brew	15618	$8⅝	8¾	8⅝		
C Brew Bp	75	$37⅞	37¾	37⅞		
Cdn Can A	800	$8¼	8	8⅛	—	⅛
C Chem w	740	400	385	395		+15
C Contaur	1060	120	115	120	+	5
C Curtis	2400	240	230	230	—	5
C Found	400	$8¼	8¼	8¼	+	½
C Founnd pr	z50	$13⅛	13½	13⅝		
CGE pr	50	$32	32	32	+	½
CG Invest	80	$60	60	60		
CG Sec A	z25	$9¾	9¾	9¾		
C Goldale	2917	$34	33½	33½	—	⅝
C Hydro	1800	$22¼	22	22½	+	⅛
C Imp Bnk	5504	$18¾	18½	18⅝	+	⅛
C Ind Gas	2435	$22⅜	22	22⅜	—	⅛
CIL	2160	$15	14⅜	14⅝	+	⅛
C Inter P	2080	$8¾	8¼	8¾	—	¼
C Inter pr	1730	$14⅜	14	14⅛	—	⅛
C Marconi	1800	$7⅜	7	7⅜	+	⅛
CP Inve pr	5132	$27⅜	27	27⅜	+	⅛
CPIn w	14660	540	515	525	—	5
CPR	5599	$71¼	71	71	—	½
CPR $3. pr	1413	$9⅝	9¾	9⅝	+	⅛
C Refract	z35	$11¼	11⅛	11¼		
Cdn Tire A	692	$55½	55	55	—	½
C Utilities	z44	$46½	45¾	45¾		
CUtil 6 pr	30	$92¼	92½	92½		
Cdn Wall	100	$126	126	126	+	1
CWN Gas	z75	$16⅜	16½	16⅜		
CWN G 4 pr	300	$13	13	13	—	⅛
C Westing	1000	$15⅜	15	15	—	⅛
Canron	1055	$18	17¾	18		
Cap Bdg	17605	$5¾	5⅛	5½		
CDRH Ltd	1100	$12	11¾	11¾	—	⅜
Chat-Gal	160	$14½	14½	14½	—	⅛
Chemcell	1585	$11¾	11½	11⅝	—	⅛
Chem 175 p	100	$25½	25½	25½		
Chrysler	499	$71¼	71	71¼	—	2¾
CHUM A	325	$20	20	20	—	⅝
Clairton	750	425	415	425		
Clairton w	300	240	240	240		
Codville A	575	$8	7⅞	7⅞	—	⅛
Columbia	1400	435	425	425	—	10
Columbi p	210	$11¾	11¾	11¾	+	⅛
Cominco	4892	$32	31	31½	+	⅛
C Savings	2020	$15	14⅝	15	+	⅛
Compro	380	450	420	430		—20
Comb Ins	35	$76	76	76	—	7
Computr	2905	$21⅜	21	21⅜	+	⅜
Conduits	100	450	450	450		—25
Con Bath	2020	$17¼	17⅛	17¼	+	¼
Con Bath p	350	$20	19⅜	19⅝	—	⅛
Con Bath w	1520	295	290	295		+10
C Bldg	46635	350	335	340	+	5
Con Bldg p	z60	$5⅝	5⅜	5⅜		
Con Textle	z15	$14	14	14		
Cons Gas	4899	$22	21⅜	21⅜	—	⅝
Con Gas B	z10	$92	92	92		
C Glass rts	1400	85	85	85	—	2
Corby vt	500	$35½	35	35½	+	⅛
Corby B	225	$34	34	34		
Coronatn	2895	240	210	210	+	5
Coron 2w	1900	60	60	60		
Cosmos	550	$6⅜	6⅜	6⅜	+	⅛
Couvret P	500	$8	7⅝	8	+	¼
Crain R L	975	$15⅞	15⅝	15¾	—	¼
Crestbrk	3131	$13¼	13	13¼	+	¼
Crow Nest	275	$42	42	42		
Crush Intl	485	$23½	23	23	—	¼
Cygnus A	1564	$6⅝	6⅜	6½	—	⅛
Cygnus B	z7	$8⅜	8⅜	8⅜		
Cygnus pr	50	$25½	25½	25½		
Dale-R	z50	$14½	14½	14½		
Debhld B p	65	$95	95	95		
Delta Elec	200	340	340	340	+	5
Distl Seag	8310	$48¼	47	47	—	¾
Dome Pete	1940	$82	81	81		
D Bridge	200	$17⅞	17⅝	17⅝	—	⅛
D Dairies	z15	$16¼	16¼	16½		
D Fdry	10224	$24⅜	23⅜	24	+	¼
Dofasco p	30	$86	86	86	—	2
Dom Glass	1475	$14⅞	14¼	14¼	—	½
D Glass pr	z50	$17	17	17		
D Magnes	z25	$6⅞	6⅞	6⅞		
Dosco	295	$9⅞	9½	9⅞	+	¼
Dom Store	4950	$16½	16¼	16½	—	⅛
Domtar	4105	$11¼	11	11¼	—	⅛
Domtar pr	175	$15⅛	15⅜	15⅛	+	⅛
D Textile	2665	$17	16¾	16⅞	—	⅛
Donlee M	1575	$22⅝	22½	22½	+	⅛
Dupont	300	$38¼	38½	38¼		
Dustbane	377	$22½	22½	22½		
Dylex Div	3350	$66½	64	64¾	—	⅝
Electro ltd	420	$16⅜	16⅛	16⅛	+	⅛
Emp Life	559	$20	19½	19⅝	—	⅛
Erie A	2175	$25	23	25	+	2¾
Erie B	1165	$25½	23¾	25	+	3
Exquisite	483	$8⅜	8¼	8⅜		
Exquite w	1100	90	82	90		+10

F—J

Fairbnk M	100	$9¼	9½	9¼	+	⅛
Falcon	7081	$98	97	97	—	⅝
Fam Play	220	$64	63¼	63¼	—	¾
Fed Farm	5300	390	360	380		+20
Fed Firm w	3200	65	50	60		+10
Fed Grain	6250	$8¼	7⅝	7⅞	—	⅛
Fibre	100	$5⅝	5⅜	5⅜	+	⅛
Fleet	14310	380	350	355	+	5
Fleetw'd	200	$21¼	21¼	21¼	+	⅛
Ford USA	z10	$62¼	62½	62¼		
Ford Cnda	48	$270	268¼	268¼	—	1⅝
FPE Pion	3710	$24½	23	23		—2½
FPE Pn pr	100	$94	94	94		—11
Fraser	400	$18½	18½	18½		
Galt Mt Irn	360	$13⅜	13	13	—	1
Gen Baker	200	$6¼	6¼	6¼	+	⅛
Gen Distrb	675	$13	13	13		
GMC	2151	$94	92	94		
Goodyear	35	$177	172	172		
Godyear p	100	$37	37	37	+	½
G Mckay B	300	$14½	14½	14½		
Greb Ind	100	$11	11	11		
GL Paper	310	$21¼	21	21⅛	—	⅛
GL Power	1475	$20½	20⅜	20⅜	—	⅛
GN Capital	9040	$14	13¾	14	+	⅛
Gt W Life	385	$70	69½	69¾	+	¾
Gt WSadd	1305	$13¾	13⅝	13¾		
Greyhnd	4170	$14⅜	13⅞	14¼	+	⅛
Guar Trst	450	$10¼	10⅛	10¼	+	⅛
Hardee	5300	100	90	100	+	3
Hard Carp	z99	$18½	18⅛	18¼		
Hard Crp A	680	$17⅛	17⅛	17⅜		
Harveys F	1805	$27⅜	27	27⅜	+	⅜
Hawker S	3465	450	435	440	—	5
Hawker pr	75	$67½	65	65	—	½
Hays Dna	525	$13⅜	13⅛	13½	—	⅛
Home A	4228	$31¼	30⅝	30⅞	—	⅛
Home B	1155	$32	31¼	31½	—	⅛
Horne Pit	4600	420	405	410	+	5
H Bay Co	345	$22⅛	22	22	—	¼
HB Oil Gas	340	$38	37½	38		
HB Oil G pr	5110	$58	58	58	+	¼
Huron Erl	1386	$13⅞	13¼	13⅝	+	⅛
Husky Oil	2225	$27½	26	26	—	1
Husky B pr	z20	$47¼	47¼	47¼		
Husky D w	794	$16½	16¼	16½		
Imbrex	100	$13½	13½	13½	—	1⅛
Imp Oil	3756	$76¾	76	76	—	⅞
Imp Tob	2743	$16⅝	16⅜	16⅝		
Inc Dis wt	300	150	150	150	—	5
Ind Accept	4485	$27½	26¾	27½	+	⅛
In Accept p	z5	$68¾	68¼	68¾		
In Acc wts	1360	975	975	975		+25
Ind Adhes	230	87	6⅞	6⅞		⅛
Ind Mineri	465	$20½	20¼	20½	+	⅛
Ind Wire	875	435	425	42		—10
Ingersol A	z45	$20	19¼	19½		
Inglis	865	$10⅞	10⅞	10⅝	—	⅛
Inland Gas	1685	$13¾	13¼	13⅝	—	⅛
Inland G p	100	$15¼	15¼	15¼	—	⅛
Inspiratn	1420	150	140	145		
Inter-City	290	$16	15½	15½	—	½
Intr Cty wt	490	420	410	420		+15
IBM	111	$335	335	335	+	⅝
IMC	z50	$21	21	21		
I Nickel	15364	$40⅝	40	40⅝	+	½
Int Util	1300	$49	48⅝	49		
Int Util A	206	$48½	48½	48½	—	1⅛
Int Util pr	100	$48¼	48¼	48¼	—	⅛
Inr Dis	93071	325	280	325		+45
Intpr D61w	500	100	95	100		+20
Intpr Pipe	5695	$21¾	21¼	21½	—	⅛
Int Pipe w	945	$10⅝	10	10½		
Intpr Steel	3100	$5⅝	5½	5⅝		
Intpr Stl pr	125	$20⅝	20⅜	20⅝	+	⅛
Inv Group	z25	$9¾	9¾	9¾		
Inv Grp A	2870	$9⅜	9⅜	9⅝	—	⅛
ITL Ind	475	$15½	15	15½	+	½
James St	43954	$9¾	8⅝	9	+	⅜
Jefferson	702	$34½	33¾	33¾	—	⅝
Jefferson w	650	$25⅞	25	25	—	⅛
Jockey C	6305	380	370	370	+	5
Jockey 2 p	550	$7	7	7		

K—N

Kaps Tran	3945	$13⅝	12¼	13⅝	+	1⅛
Keeprite P	z80	$25	24½	24½		
Kelly D A	1575	$7¼	7	7		
Kelsey H	625	$16	15⅝	16	+	⅜
Kenting	543	$27½	26½	27½	+	1
Koffler-St	120	$35	34⅝	35	+	⅛
Labatt	555	$19¼	19¼	19¼	+	⅛
Labatt pr	900	$22¾	22½	22¾	+	⅛
LOnt Cem	3150	$5½	5½	5⅝		
Laura Sec	140	$12⅛	12⅛	12⅛	—	⅛
Lau Fin	1480	$7	6⅝	6⅝	—	⅛
Leigh Inst	2170	$44½	42¼	42½	—	2¼
Levy	14455	$35⅛	34¼	35¼	+	1
Levy A pr	400	$10	9½	9⅝		
Levy B pr	875	$31	29¾	29¾	+	¼
Life Invest	z50	$98⅝	8⅝	8⅝		
Life Inv wt	450	230	280	230		—10
Livingsto	50	$28⅞	28⅜	28⅝	+	⅛
Lob Co A	1735	$8¾	8¾	8¾		
Lob Co B	950	$9½	9½	9½		
Lab Co pr	230	$36½	35½	35½	—	½
Lob G A pr	135	$23⅜	23⅜	23⅜	+	⅛
Loeb M	1585	$12⅜	12⅛	12⅜	—	⅛
Maclean H	1875	$13	12½	12⅝	—	⅛
MB Ltd	2617	$26⅞	26½	26½	+	⅛
Magna El	100	$13¼	13¼	13¼		
Magnetics	8815	425	405	410		— 5
Maher	50	$28½	28½	28½	+	1½
Manoir In	2900	150	140	145	+	5
M Lf Gard	z5	$31	31	31		
M Lf Mills	102	$18½	18½	18½	—	½
Maritime	z89	$19¾	19½	19¾		
Markboro	7510	$10¾	10⅝	10⅝	+	⅛
Markboro w	1430	650	630	650	+	25
Mas-F	10262	$20¼	20	20¼	+	⅛
MEPC	1150	$6⅝	6⅝	6⅝	+	⅛
Met Stores	275	$50	48	50	+	2
Met-Str 67 p	250	$19	19	19	—	⅛
MGFM	300	$5	5	5		
MPG Inv	450	$5½	5¼	5½	+	⅜
MW Brick	685	$11⅝	11⅜	11⅝	—	⅜
Mindustri	200	$9	9	9	—	⅛
MLW Wor	400	$16	16	16	+	¼
Molson A	1053	$27⅛	26⅞	27⅛		
Molson B	248	$27	26¾	27		
Montex	2700	235	230	230	—	5
Montex w	2400	105	100	100		
Mont Trst	1040	$14	14	14	—	¼
Moore	5412	$29¼	28⅝	29¼	+	⅛
Morse A	985	$19	19	19	+	⅛
Morse B	200	$20¾	19⅞	20⅜	+	⅛
Morse pr	105	$46¼	46	46		
Murphy	350	$8⅝	8½	8⅝		
Mrphy pr	645	$26½	25⅝	26	—	¼
Nabrs Dig	1600	$8	7⅞	8	+	⅛
Nabrs I	145	$12¾	12⅜	12¾		
Nt Contain	2013	$9⅝	9	9	—	⅛
Nt Contn w	300	500	475	500		
Nat Drug	300	$12	12	12		
Nat Hees	120	$6½	6½	6½		
Nat Hees p	280	$10½	10	10½		
Nat Trust	100	$21½	21¼	21½		
Neon	419	$31½	31½	31½		
NB Tel	151	$13	13	13		
Nia Wire	200	$17¾	17¾	17¾	+	¼
Nia Wire B	110	$16	16	16	+	⅛
Noranda	4085	$59½	58½	59½	+	1
Nor Cit G	5895	$17⅞	17¾	17½		
Nor Cit G p	200	$29	29	29		
Nor Cit 65p	200	$38	38	38	—	3
NCG B 2 p	650	$35¾	34¾	35¾	+	⅜
NCG 270 p	25	$41¾	41¾	41¾	+	1¾
Nor Cit wts	1800	840	830	840	+	5
NS L P	675	$9	9	9		

O—S

Ocean Cm	287	$25½	25¼	25½	—	¼
Oglivie	24	$23	23	23		
Okanagan	2275	$6⅝	6	6⅛	—	⅛
OSF Ind	27955	$20⅞	19⅜	20		
Osh A	10479	$45½	42¾	42⅝	—	2
Pac Pete	9100	$22	21¼	21⅜	—	½
Peace Riv	9615	$6½	6¼	6⅜	—	⅛
Peel Elder	225	$50½	50	50¼	+	⅜
Pembina	600	$20½	20¼	20½		⅛
Petrofina	135	$17⅞	17⅞	17⅞	—	⅛
Phillips Cb	400	$8⅜	8⅜	8⅜	+	⅛
Pow Corp	1931	$12¼	12¼	12⅜	—	⅛
Pow C 5 pr	200	$13¾	13¾	13⅜	—	¼
Prem Iron	150	465	465	465	—	5
Price Co	12576	$12¾	12	12		
QN Gas	16332	$16¼	16¼	16¼		
QN Gas 66w	500	580	560	560		—35
Rank Org	7180	$11⅝	11¼	11¼	—	¼
Readers D	150	$9½	9½	9½		
Reichhold	325	$36⅜	36⅛	36½	+	⅜
Reitman	515	$16⅝	16¼	16⅝	+	⅛
Reitman A	1369	$14	13½	13½		
Revelstk	525	$19¾	19¼	19¼	—	1⅛
Revenue	88793	$18⅞	18⅛	18⅜		
Rockower	3010	$21½	21	21	—	¼
Rolland	350	$7⅜	7⅜	7⅜	—	⅜
Ronald d	600	$17⅛	17⅛	17½		
Rothman	784	$34½	34¼	34¼	—	⅜
Rothmn w	545	875	850	855		—45
Royal Bnk	8725	$22¾	22¼	22⅜		
Ryl Oak A	100	$10	10	10	+	½
Royallte	225	$27⅜	27½	27⅜	+	⅜
Royal Trst	945	$22	21½	21⅜	—	¼
StL Cem A	210	$25½	25	25	—	1¼
StL Corp	z40	$19⅝	19⅝	19⅝		
St Maur	15600	300	270	275	—	5
Salada	1600	$12⅞	12⅝	12⅝	—	¼
Sayvette	8700	$7½	7⅜	7⅜		
Scintrex	100	$13¾	13¾	13⅜	—	⅛
Scot York	1835	$19⅝	18	18	—	1¼
Scot Lasal	45	$28	28	28	—	¼
Seawy	10025	$34¼	33½	33¾		
Secur Cap	8900	$9⅝	9	9	—	1
Select Les	600	400	400	400		
Selkirk A	200	$17¼	17¼	17¼	—	¼
Shell Inv p	1125	$34	33½	34	+	⅛
Shell Inv w	1735	$15½	15	15¼	—	⅜
Shell Can	187	$32¾	32	32		
Shop S	88581	$24	22⅞	23½		
Shully	19626	$17⅞	16¼	17⅝	+	1¾
Silverwd A	2350	$22	21	21	—	⅜
Silkmit	250	$18⅝	18⅝	18⅝		
Simpsons	1045	$37	37	37		
SKD Mfg	300	$9	9	9		
Slater Stl	4165	$14¾	13⅞	14	—	⅜
Slater A wt	100	730	730	730		+15
Sogemine	1695	$17	16⅞	16⅝		
Sogmn wts	2850	825	790	825		45
Southam	220	$54⅝	54¼	54⅝	+	⅜
Southam	220	$54⅝	54¼	54⅝	+	⅜
Stafford	770	$5	490	5		
St Brodcst	250	$10⅞	10⅞	10⅞	+	⅛
St Paving	325	$10	9⅞	9⅞		
St Can	15081	$28⅝	28	28⅛	—	⅛
Steinbg A	625	$16	16	16	+	⅛
Ster Trust	z50	$7¼	7¼	7¼		
Stuart Hse	800	460	450	450		
Stuart Oil	300	$17	17	17		
Suptest od	110	$33½	33¼	33½		

T—Z

Tamblyn	75	$44½	44½	44½	+	¼
Tancord	235	365	365	365		
Texaco	635	$34⅝	33⅝	34¼		
Texaco pr	25	$67	67	67		
Thom Npr	125	$59½	58¼	59½	+	1
Thom N pr	330	$51½	51	51	—	½
Tone Cjaft	260	$23¾	23¾	23¾	—	⅛
Tor Dm Bk	2681	$18⅝	18⅛	18⅜	—	⅛
Tower	53800	195	175	175		
Traders A	5740	$13¾	12½	12¾	—	¼
Traders A p	25	$27½	27½	27½	+	½
Trader A p	750	$24½	24½	24½	—	½
Trader 65 w	100	360	360	360	+	5
Trader 66 w	600	500	500	500		—10
Transair	1200	$6	6	6		
Tr Can PL	5485	$38	37⅝	37⅞	+	⅜
Tr Can Pl p	310	$45	44⅞	45	+	⅛
Tr Can A pr	78	$72½	72	72½	+	½
Tr Can P w	305	$15	15	15		
Trans Mt	7122	$13⅝	13½	13½	—	¼
Trans PPL	1060	$11⅞	11¾	11¾		
Trizec C	34025	265	255	265	+	5
Tru-Wall	3340	350	330	350		+20
UNAS Inv	550	$20¼	20	20		
Union Acc	2662	$6¾	5⅞	6¼	+	⅜
UnAcc Pfd	100	$42	40	40	—	2
UnAcc 2p	1400	$6	5⅞	6		
Un Carbid	1325	$20⅞	20¾	20⅞	+	⅝
U Gass	17645	$18⅞	18¼	18½	+	¼
Union Oil	140	$50	50	50	—	⅛
U Corp B	1355	$17¼	16⅝	16⅝	—	⅛
Un Fn Mgt	1750	$21⅜	21	21	—	⅛
Un Wburn	2568	$12⅝	12¼	12¼	—	⅛
U Sections	655	$14⅞	14⅜	14⅞	+	¼
Van Ness	2300	155	145	150		
Vascan	2675	$14½	13⅞	14½		
Versafd	1510	$21¾	21¼	21¾	+	⅜
Versatile	2010	$15	14	14½	+	⅛
Versatil A	400	$10⅞	10¾	10¾	—	⅛
Vic G Tr	100	$16½	16½	16½		
Wajax	190	$30¼	29¾	29¾	—	2
Wainoco O	1400	380	350	350		—30
Walk GW	5788	$39¼	38⅜	39	+	⅛
Wat GM D	z100	$14¼	13½	13½		
Weldwod	1560	$23½	22¾	22¾	—	⅜
Weste'st	2204	$30	29⅝

More Co-operation Urged in Oil Policy

WINDSOR, Ont. (CP) — Canadian oil prodcuers are using preferential import control treatment by the U.S. to gain an advantage over U.S. producers, said Harold McClure, president of the Independent Petroleum Association of America.

At the same time, he said, "unlimited" imports of cheap crude oil from the Middle East and Venezuela into Eastern Canada are harming American oil producers and weakening North American defence.

Mr. McClure, whose association represents about 6,000 independent producers in the United States, told 200 delegates at the seventh annual conference of the Onterio Petroleum Institute Inc. that Canada and the United States should reduce their dependence on foreign oil supplies in order to create a common North American "energy area."

He said North America's oil needs could easily be supplied from Middle East and North African oil fields. But, as the 1967 crisis in the Middle East showed, it was essential to develop and maintain an oil supply under North American control.

To this end, the United States had introduced import controls in 1959 and Canada received preferential treatment allowing import into the United States of a quota of Canadian oil, 300,000 barrels a day being allowed across the border in the region east of the Rockies.

The controls had benefited the U.S. and Canadian oil industries economically.

YOUNG MAN 20

Grade 12, Banking Experience, Seeks Employment in Office or Business

PHONE 477-6580

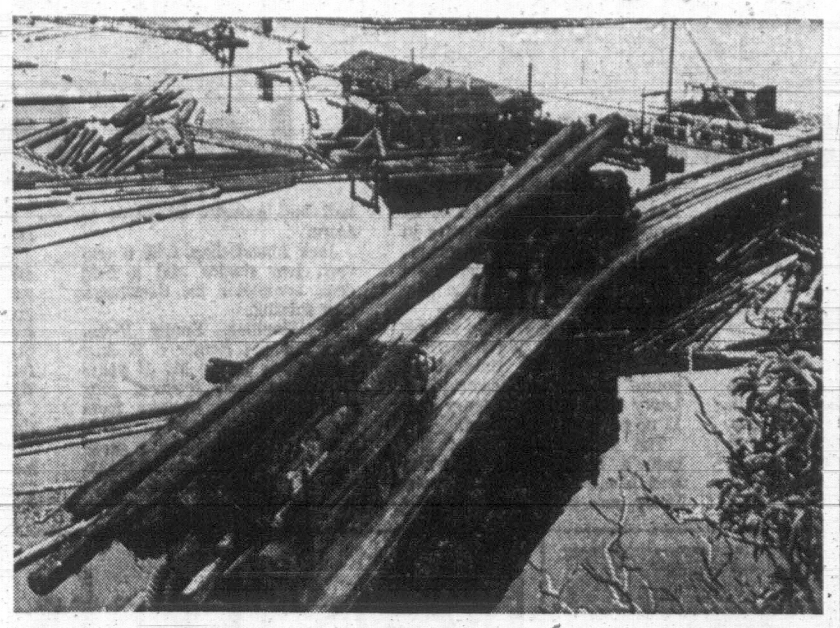

DOWN TO TIDEWATER after careful haul from Copper Canyon come two selected logs destined for the Canadian Pavilion at Expo 70, at Osaka. MacMillan Bloedel supplied logs at cost borne by British Columbia Council of Forest Industries. These two, about 400 years old and taller than a 20-storey building, were floated at Chemainus. They will be trimmed to 166 feet before taking places with 107 others in pavilion.

Finance in Brief

Gas Okayed

The Federal Power Commission has authorized Pacific Gas Transmission Co. of San Francisco to increase its imports of Canadian natural gas by 200 million cubic feet a day.

Cheque Clearings

Cheques totalling $35 billion went through the 51 clearing centres in Canada during August, an increase of 13.9 per cent in value from the same month last year, the Dominion Bureau of Statistics reported last week.

Cheque-clearings for the first eight months of 1968 totalled $400 billion, an increase of 6.7 per cent from the same period in 1967.

Northland Oils

The board of directors of Northland Oils Ltd. has approved corporate financing through the sale of $99,000 principal amount of convertible debentures which will have attached share purchase warrants.

Secretary-treasurer W. G. Nichols said exercise of the share purchase warrants will provide further net proceeds of $165,000 to the company's treasury.

Mr. Nichols said the proceeds of the financing will be used for the acquisition and development of oil and gas properties.

Chase Manhattan

Chase Manhattan Bank, the States' third largest bank, will shift its top executives March 1.

David Rockefeller, Chase president since 1961, will move up to chairman of the board. George Champion, board chairman, and Lawrence C. Marshall, vice-chairman, will both reach mandatory retirement age at 65 early next year.

Rockefeller, youngest brother of New York Governor Nelson Rockefeller, will be succeeded by Herbert P. Patterson, currently executive vice-president in charge of the bank's international department.

Trans-Can Pipe

Trans-Canada Pipe Lines Ltd. has reported a profit of $8.7 million for the nine-month period ended Sept. 30, compared with $8.50 million for the same period last year.

Operating revenues were $140,336, an increase of 16.5 per cent from last year, much attributed to sales of natural gas imported from the U.S.

CPI Sparked

Canadian Pacific Investments Ltd. reports consolidated net income of $30.8 million for the first nine months of 1968, up $2.5 million from the corresponding 1967 period.

Net income equalled 54 cents a share after provision of $3.6 million for preferred dividends, compared with 56 cents in 1967 when there were no preferred shares outstanding.

Income from wholly-owned operating subsidiaries, $11 million, was up $1.37 million from 1967 despite a loss from hotels. Investment income at $13.11 million was up $1.5 million.

Dome Petroleum

Dome Petroleum Ltd. realized a net income of $7 million for the nine months ended Sept. 30, an increase of $1.11 million from the same period a year earlier.

The income, on a gross of $17.76 million represents $2.06 a common share.

Digest Nails Mail

Kenneth Davey, vice-president of Reader's Digest Association (Canada) Ltd., said last summer's mail strike and increased mail rates could cost his company $450,000 in the current fiscal year.

The strike cost the company $150,000, and the mail rate increase will cost another $300,000.

Digest president Paul Zimmerman told the annual meeting in Montreal mailing costs per magazine would rise from 1.2 cents to 2.5 cents.

Bank Reserves

Chartered bank cash reserves climbed last week to $1.55 billion as the banks approached the end of the fiscal year, when they like to show robust accounts.

The cash reserve required by the Bank Act for October was $1.52 billion.

THINK

"HEARING AID— QUALITY— SERVICE"

QUALITY — Your ears deserve the Best. They are the only ones you will ever have.

SERVICE—Buy from a well-established dealer who will be here tomorrow as well as today to Service your Hearing Aid.

Victoria Hearing Aid Co.

B. S. H. Tye
209 Yarrow Bldg.
645 Fort
383-5125

We have been established in Victoria for Thirty Years

Gillespie, Hart & Co. (1958) Ltd.

INSURANCE AGENTS and BROKERS

T. H. WOOLISON
Managing Director

114 Yarrow Bldg., 645 Fort Street
Phone 384-1181

YACHTS

Insurance Is Our Business, Not a Sideline

HARBORD INSURANCE LTD.

SAVE TIME AND WRITERS CRAMP

Take advantage of the offer below and save yourself hours of time addressing Christmas Cards to friends and relations. Have your own personal address stamp, Name Stamp and Carter's Ink Pad in your choice of colours for $4.50 or

3-Line Address Stamp, only ---------- $2.25
Limited Time Offer

MASTER STAMP MFG. CO.
231 HELMCKEN ROAD, Victoria, B.C. Ph. 479-5639

HOW TO UNDERSTAND THE STOCK MARKET

The Adult Education Division of the Greater Victoria School Board in co-operation with the Vancouver Stock Exchange will conduct a five-session course beginning November 5th, on all aspects of the stock market.

TIME: 8:00 p.m. - 10:00 p.m. Tuesdays.

PLACE: Oak Bay Junior Secondary Auditorium, 2101 Cadboro Bay Road.

FEE: 5 sessions, $6.00 (includes course material) Registration at Door.

Mr. John Van Luven, President of the Vancouver Stock Exchange, plus some of his staff will conduct this course.

For information—Phone 385-1411, ask for Adult Education

EXCHANGES STILL TIGHT

NEW YORK (AP) — The New York and American Stock Exchanges have decided to extend their special one-day-a-week closings through November.

The National Association of Securities Dealers said it would recommend similar action to its executive committee for the over-the-counter market.

Special closings were ordered for Nov. 11 and 20. The exchanges said that securities markets would be closed Nov. 5 for election day and Nov. 28 for U.S. Thanksgiving Day.

Trio to Form New Company

CALGARY (CP) — A proposed merger of Bata Resources Ltd., Stampede Oils Ltd. and Galaxy Copper to form United Bata Resources Ltd. will be proposed to the three companies' shareholders in late November.

A. A. W. Kryczka, president of Stampede Oils, said the merger would be designed to eliminate duplication of services, mainly between Stampede and Bata.

The two companies, "which have really been operating as twins in the oil business," work together on many projects and duplicate the paper work of each other while moving toward the same end, Mr. Kryczka said.

The two companies are now engaged in drilling programs in the Strachan area of west-central Alberta, he said, where Galaxy Copper has large holdings.

BUSINESS and FINANCE

Editor: G. S. Kent

Oil Executive Predicts Bright Canadian Future

TORONTO — The future outlines of the Canadian economy are "very promising," chairman John E. Swearingen of Standard Oil Company (Indiana) said in a speech here.

By 1980, Swearingen said, "our own projections point to a gross national product approaching $115 billion a year, in 1967 Canadian dollars—or a near doubling of real GNP in little more than a decade." Within this period, he predicted, Canadian oil requirements will also double, with domestic demand exceeding 2.5 million barrels a day by 1980, and oil and gas together will account for some 70 per cent of Canada's total energy consumption.

Swearingen spoke before the Toronto Society of Financial Analysts. He estimated Indiana Standard's total capital expenditures worldwide for 1968 at $630 million, 25 per cent above last year's record total. Capital expenditures have risen from a level of $270 million in 1958 to exceed $500 million in 1967, he said, totaling $3.4 billion over the 10-year period through last year.

Noting that Indiana Standard's earnings have increased 140 per cent in the last 10 years, Swearingen stated, "We expect a new record in earnings to be set this year."

Commenting on factors affecting the long-range outlook for Canadian petroleum, Indiana Standard's chief executive said "large discoveries in Alaska will have a bearing on the level of imports into the U.S. from present Canadian reserves.

"Important discoveries on the Arctic islands, or along the Canadian portion of the Arctic coast, would further alter the balance.

"Obviously, in the face of the tremendous technological and logistics problems involved, it will be some time before any production from areas as remote as these will be a significant factor. At the same time, important discoveries here and some demonstration of ultimate commerciability would certainly alter the time table for eventual development of the Athabaska tar sands."

Also, discovery of commercial quantities of petroleum on the east coast, with relatively ready accessibility to market, could affect decisions to proceed with programs in the Arctic.

In addition to its operations in areas of established production in the Canadian area, Swearingen said Indiana Standard has active exploratory interests or acreage positions in a number of new frontier areas, including the western Arctic, NWT, Gulf of St. Lawrence and Lake Erie.

In neighboring Alaska, Swearingen said, the company is one of the leading operators in Cook Inlet, is now ready to drill its first well in the Bristol Bay area, and plans to start drilling on the Arctic north slope in December.

$15 Million Fraud Uncovered

QUEBEC (CP) — Le Soleil says it has learned from an official of the provincial justice department that at least one person will be charged later this month in a fraud involving $15,000,000.

The newspaper says the fraud was uncovered following a detailed investigation by the Quebec Securities Commission and provincial police.

It says the fraud involves funds of private citizens, commercial organizations, transport undertakings and religious communities.

The newspaper says another fraud, involving $20,000, has also been uncovered and that a person is to be charged with converting to his own use money held in trust by clients.

Sulphur Goes Respectable

CALGARY (CP) — The petroleum industry in Western Canada is making a tidy profit on sulphur, a natural-gas byproduct which less than 15 years ago was considered of little value.

In the late 1950s and early 1960s, extracting malodorous hydrogen sulphide before shipping natural gas to market was a bothersome and expensive necessity. At that time it was feared that great piles of sulphur would accumulate around gas-processing plants.

But in the mid-1960s the sulphur picture cranged. Demand soared, pushed mainly by the phenomenal increase in the demand for fertilizer, an industry which uses enormous quantities of sulphuric acid in the production of phosphatic fertilizers.

In 1968, the forecast production revenue from sulphur is $100 million, up $35 million from last year and a whopping $91.6 million more than in 1962.

Canadian production of sulphur from natural gas has increased more than five times since 1961. Last year Canada was the world's No. 2 producer — behind the United States — with an output of $2.3 million tons and exports of 900,000 tons.

JUNIOR ACHIEVEMENT APPOINTMENT

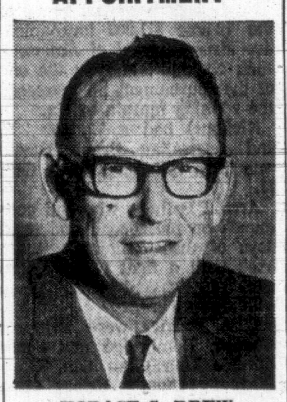

HORACE S. DREW

The appointment of Horace S. Drew as a director of the Victoria Branch of Junior Achievement has been announced by William G. Henderson, Chairman of the Board of Directors. Mr. Drew is Manager of Woodward Stores of Victoria.

71/4% Earn interest with a 5 year Guaranteed Investment Certificate from National Trust

- 7% on 1 year certificates
- Also 2, 3 and 4 year terms
- Interest payable twice yearly
- Wide range of amounts available: $500 to $100,000

National Trust
SINCE 1898

HEAD OFFICE: 1280 DOUGLAS STREET

Member of Canada Deposit Insurance Corporation

MR. BUSINESSMAN

STOP DIRT AT YOUR DOOR WITH SAFE NON-SLIP NYLON ON VINYL MATS

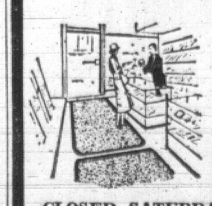

- Hard Wearing
- Easy Cleaning
- Water Absorbing

3x2 - 3x4 - 3x5 Red/Blk - Beige
3x6 - 4x6 - 4x8 Blue/Grn - Grey/Blk

ACME SUPPLIES — *The Janitors' Downtown Warehouse Immediate Delivery*

CLOSED SATURDAYS 383-8822
1917 QUADRA STREET (opposite Curling Rink)

You don't have to double up to enjoy the fine flavour of this true Scotch Whisky. Just say "HAIG".

DON'T BE VAGUE— ASK FOR

HAIG

THE OLDEST NAME IN SCOTCH
Distilled, blended and bottled in Scotland

This advertisement is not published or displayed by the Liquor Control Board or the Government of British Columbia

FOR SALE OR LEASE

RON PAGE

INDUSTRIAL ZONED
6 ACRES
PAT BAY HIGHWAY
SIDNEY
WATER AND SEWER
382-0621

P. & R. INVESTMENT & DELEVOPMENT LTD.

P.D.Y. FOOD CENTRE
Craigflower and Tillicum

Prices Effective Sun., Mon., Tues., Wed. NOV. 3-4-5-6
WEEKDAYS 9 TO 9, SUNDAYS 10 TO 7
We Reserve the Right to Limit Quantities

Pacific **CANNED MILK** 6 tins 79c
Reg. 18c Tin ... With $3.00 Order or Over

Breaded **VEAL CUTLETS** lb. 89c
Reg. $1.29

Fresh Lean **STEWING BEEF** lb. 69c
Reg. 85c

Cryovac **COTTAGE ROLL** lb. 79c
Reg. 99c

Ardmona **PEACHES** 3 28-oz. Tins 1.00
Reg. 43c

Green Giant **NIBLET CORN** 5 tins 1.00
Reg. 2 tins 51c

M.J.B. Instant **COFFEE** 10-oz. JAR 1.19
Reg. $1.39

Heinz **KETCHUP** 20-oz. Btl. 39c
Reg. 49c

Salada **TEA BAGS** 120's Bag 1.39
Reg. $1.59

Golden Ripe **BANANAS** lb. 10c
Reg. 2 lbs. 39c

Snoboy **CARROTS** 3-lb. bag 29c
Reg. 39c

Green Onions RADISHES 2 bunches 19c

REED CAPTURES RUSHING TITLE

GERELA SETS FIELD GOAL MARK

Lion Rookie Loses Crown on Last Play of Game

By THE CANADIAN PRESS

Football took a back seat to statistics during the weekend as the Western Conference closed its regular schedule with a pair of games that could not affect the final standings.

Saturday, before 22,645 at Vancouver's Empire Stadium, first-place Saskatchewan Roughriders turned a pass interception into the game's lone touchdown as they downed fourth-place British Columbia Lions 12-6.

Sunday in Winnipeg, with 12,000 watching, the last-place Bombers edged second-place Calgary 28-24.

Saskatchewan thus finished with 12 wins, three losses and one tie—the best record in the club's 32-year history.

Calgary visits Edmonton Sunday in a sudden-death game for the right to meet Saskatchewan in the division final.

Closest battle in the two weekend games was between fullbacks George Reed of Saskatchewan and Jim Evenson of the Lions for the WFC rushing crown.

Although each lugged the ball almost three-quarters of a mile in 16 games, Reed nosed ahead at the tape by two yards—1,222 to the rookie's 1,220. And he made it on the last play of the game, a five-yard carry.

Ted Gerela, another Lion kicked a 33-yard field goal in the first quarter to run his season's total to 29, thus breaking the professional record of 28 set in 1965 by Pete Gogolak of Buffalo in the American Football League and equalled in 1966 by Bruce Gosset of Los Angeles in the NFL. For good measure, Gerala booted a 37-yarder in the second quarter to run the record to 30.

His 115 points for the season gave him the WFC scoring championship. He finished 18 points ahead of second-place Larry Robinson of Calgary and 19 up on third-place Reed.

The Roughriders scored the game's lone touchdown when Bob Kosid intercepted a Pete Ohler pass early in the second half and galloped 78 yards to score.

Jack Abendschan, with a convert, two singles and a field goal, completed the Saskatchewan scoring.

In Winnipeg, Kenny Ploen, who led the Bombers to four Grey Cups during his 11 years as quarterback, received gifts that included a shotgun from the football club, color television, a power toboggan, a scroll from the province of Manitoba and a plaque from the city of Winnipeg.

Ploen, 33, retired at the end of last season.

Winnipeg's Dave Raimey, in addition to scoring a touchdown, ran back a kickoff for 28 yards, giving him a career record of 903 yards for kick runbacks. He broke the record of 876 held by former Stampeder Harvey Wylie.

The Stampeders threw 27 times for a season total of 524, 10 more than the mark they set last year. Their 13 completions gave them 317 for the season, nine more than the previous record shared by Calgary and Montreal.

Quarterback John Schneider and halfbacks Paule Brule and Raimey scored Winnipeg touchdowns, with another 10 points coming from Pierre Guindon's two field goals, three converts and a single.

Quarterback Ron Vanderkelen, who went all the way for Calgary at quarterback, scored two touchdowns and end Terry Evenshen got the other.

Larry Robinson kicked three converts and a field goal.

SPORTS

Editor: Doug Peden

Bears Gamble On Free Kick; Trip Packers

By The Associated Press

Mac Percival booted a 43-yard field goal on a rarely-invoked free kick with 26 seconds to play Sunday, giving Chicago Bears a 13-10 victory over Green Bay Packers, the struggling National Football League champs.

Percival kicked the winning three-pointer after Chicago coach Vince Dooley went for the free-kick option.

An NFL rule permits a free kick, punt or placement without opposition after one team makes a fair catch of a punt. So when Cecil Turner fielded Donny Anderson's short punt on the Green Bay 43, Dooley called the shot—and Percival delivered.

Chicago, 4-4, is tied for the Central Division lead with Minnesota Vikings, who whipped Washington Redskins 27-14 Sunday. The Packers and Detroit Lions, who bowed to Los Angeles Rams 10-7, are one-half game back at 3-4-1.

KAPP AT HELM

Baltimore Colts battered New York Giants 26-0, Dallas Cowboys trimmed New Orleans Saints 17-3, Cleveland Browns topped San Francisco '49ers 33-21, St. Louis Cardinals trounced Philadelphia Eagles 45-17 and Pittsburgh Steelers drubbed Atlantic Falcons 41-21 in other games.

Rookie Charlie West returned a punt 98 yards for a touchdown—tying the 35-year-old NFL record set by Gil LeFevre of Cincinnati—and Joe Kapp tossed two scoring passes to Gene Washington, leading Minnesota past the Redskins.

RAMS, COLTS TIED

The victory kept Los Angeles, 8-1, in a tie for the Coastal Division lead with the Colts, who handed New York its first shutout loss in 76 games. Earl Morrall fired a pair of touchdown passes against his former Giant team-mates and Lou Michaels kicked two field goals.

Two weeks ago Kansas City Chiefs, using a tight T formation and throwing only three passes, ground under the defending American Football League champion Oakland Raiders and took the Western Division lead.

With their backs against the wall—a loss would have put them two games behind Kansas City—the Raiders took to the air against a more balanced Chiefs' attack Sunday and cruised to a 38-21 victory that all but evened the race.

Daryl Lamonica connected on 18 of 32 throws for a whopping 352 yards and two touchdowns when Oakland's running attack ground to a halt.

San Diego Chargers posted a 34-28 victory over Miami Dolphins to keep up with Oakland.

JETS DOWN BILLS

In the Eastern Division, Jim Turner put a kick in the New York Jets' runaway hopes of booting record-tying six field goals for a 25-21 decision over Buffalo Bills.

The victory maintained the Jets' 2½ game lead over Houston Oilers, who whipped Cincinnati Bengals 27-17, and a three-game bulge over Boston Patriots, a 35-14 victory of Denver Broncos in the other game.

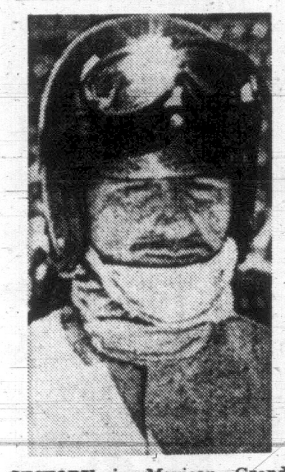

VICTORY in Mexican Grand Prix Sunday gave England's Graham Hill world car racing championship for second time. Scotland's Jackie Stewart, who finished seventh Sunday, was second and defending-champion Dennis Hulme of New Zealand, uninjured as his car crashed and burned Sunday, was third on championship list. Bruce McLaren, New Zealand, was second in Sunday's race.

Sailing Fleet Out in Force For Contests

By SHIRLEY HEWETT

Sunday's brisk, steady winds and blue skies brought out a record 80 sailboats to race off Willows Beach and in Esquimalt Harbor.

Saturday, by comparison, saw El Toro racing cancelled in Cadboro Bay because of strong, gusting winds. Davidsons completed one race, which was won by Sid Halls, before broken masts and capsizes took their toll of the 12-boat fleet.

Thirty-nine keel boats turned out for Turkey Head's two contests, which attracted many casual spectators to Cattle Point.

The morning race over a "figure-of-eight" type course went from Willows Beach to Mary Todd Flag, Fiddle Reef, Cattle Point Flag, Jemmy Jones, Fiddle Reef, and back to Willows Beach. First boat to cross the finish line was Ken Pearce's Venture, followed by John Dewey's Swallow and the Gabrielle II, skippered by Ralph Higgins.

Gabrielle II was first to finish the afternoon race,

Results:

TURKEY HEAD

CAL 20 (10 boats)—Morning: 1, Massilia, Dick Readshaw; 2, Ookpik, Judy Peetz. Afternoon: 1, Ookpik; 2, Souci, Alex Kaye.

CAL 25 (3 boats)—1, Venture, Ken Pearce.

HAIDA (6 boats)—Morning: 1, Whistler, Gordon Mackay; 2, Iolani, Gerry Stinson. Afternoon: 1, Whistler; 2, Saga, Dr. R. Young.

SHARK (5 boats)—1, Myn-y-Don, Bob van den Driessche; 2, Jeannie, John Hilsden.

THUNDERBIRD (7 boats)—Morning: 1, Swallow, John Dewey; 2, Umpka, John Booth. Afternoon: 1, Invicta, Leigh Holland; 2, Tahola, Glen Higgins.

CRUISING DIVISION—Barracouta II, Dr. Guy Screech; Bris, Ken Lowe; Corsair, Mr. Batterbury; Eva II, George Stricker; Gabrielle II, Ralph Higgins; Hakai, Ted Bowers, and Nantuk, Mr. Enman.

Committee boat—Rick Todd's Kiwi.

RCNSA ESQUIMALT

Race committee—Ken Smith.

FIRST RACE—DISALLOWED.

SECOND RACE—FIREBALLS (10 boats)—1, Jack and Mark Stacey; 2, Gordie Davies and Rob Skinner; 3, Doug Hemphill and Garry Cogers.

OK DINGHIES (7 boats)—1, Doug Beer; 2, Frank Cushing; 3, Jeremy Hewett.

420s (12 boats)—1, Bill and Shelia Whitby; 2, Paul Jensen and crew; Robin Spear and Pam Crowe.

X CLASS (5 boats)—1, Mickey Bellinski and crew (International 14).

THIRD RACE—FIREBALLS — 1, Hemphill and Rogers; 2, Roger Oldham and Greg Hemphill; 3, Lou Boulanger and Jim Bells.

OK DINGHIES—1, Ed Cushing; 2, Steve Dufour; 3, Frank Cushing.

420s—1, Spear and Crowe; 2, Bill and Shelia Whitby; 3, Maurice and Shirley Dick.

X CLASS—1, Bryan Shaw and Doug Cantry (Enterprise).

E TOROS (6 boats)—1, Jean Whitby; 2, Bis Whitby; 3, Bob Thomas.

ONE OF FEW TIMES Billy Casper found trouble in Sunday's final round of Lucky International golf tournament came on this occasion, when he had to play under trees on 16th hole. He wound up with bogie on hole but finished with five-under-par 66 for easy victory. (AP Wirephoto.)

Casper's Take Tops $200,000

SAN FRANCISCO (AP) — When Billy Casper stepped out on the windy Harding Park golf course, he was a stroke behind the leader. Two holes later he was in control.

On the first and second holes in the final round of the $100,000 Lucky international open tournament Sunday, Casper landed off the green. He chipped in both times and was off and running to his sixth tournament victory of the year, which was eventually won with a 72-hole score of 269, 15 under par. His last-round 66 sewed up the win.

Casper, 37, used a nine iron from 20 feet for the first hole and a sand wedge for the second, which was a 30-footer. He was one under par on both.

The victory gave the Bonita, Calif., pro $20,000 in prize money and a total for the year of $203,389. Only Jack Nicklaus, who carted home $211,000 last year, has ever won more money playing golf. Casper can top that total next week with a first or second-place finish in the Hawaiian Open.

Casper was four strokes ahead of second-place Ray Floyd and Don Massengale who has 273 and won $9,750 each.

Al Balding of Toronto shot 280 and won $712.

★ ★ ★

Kathy Leads Money Parade

PALM SPRINGS, Calif. (AP) — Texan Kathy Whitworth shot a final-round 71 to win the $26,000 Canyon women's golf classic Sunday and vault into the lead among women golfers.

Miss Whitworth's 218 for three days earned her $3,300 and a total of $53,501 for the year, edging Carol Mann with $51,611.

Shirley Englehorn, Mary Mills and Donna Capone tied for second with 220 and won $2,000 each. Sandra Post of Oakville, Ont., was fifth with a 73 for 223. She won $1,330.

MORE SPORT ON 11, 12, 13

Dave Stockton, who began the day a stroke ahead of Casper, faltered to a 72 for a 274 total and a tie for fourth with Ken Still and Miller Barber.

Murphy and Still shot 69s Sunday, Barber had a 68.

One stroke behind at 275 was Tommy Aaron, who followed his course record 63 of Saturday with a one-over-par 72.

★ ★ ★

Sixth Crown, By Six Blows For Nagle

MELBOURNE (AP)—Australian Kel Nagle won his sixth Australian Professional Golfers' Association championship in 19 years Sunday with a 20-under-par 72-hole total of 276. His closing round was a three-under 71.

Nagle began the last round of the 72-hole $11,200 tournament five strokes ahead of American Jack Nicklaus, and by the end of the tournament he increased the winning margin to six.

Nicklaus had a 72, for 282, and Australian Bruce Devlin was third with 287 after a final 73.

Arnold Palmer, who had poor rounds on the second and third days of the tournament, came back with a final 71 for a 293 total an shared sixth place with five others.

With Palmer were Britain's Maurice Bembridge and South Korea's Han Chan San, Gary Player of South Africa, Clive Clark of Britain and Takashi Murakami.

BIGGEST CHEER . . . . . FOR 'PUNCH LINE'

Just Like Hollywood

MONTREAL (CP) — Huge arc lights lit up the murky sky and television cameras and a horde of photographers recorded the arrival by limousine of the dignitaries as the renovated Montreal Forum reopened for business Saturday night with festivities reminiscent of a Hollywood premiere.

On hand for the occasion were leading political figures, sports personalities of other years and entertainers.

Inside, a record crowd of 18,114 watched the ribbon-cutting ceremonies and saw the guests introduced one by one. Montreal Canadiens made the evening complete with a 2-1 National Hockey League win over Detroit Red Wings.

The previous record for a Montreal hockey crowd was 16,316 on March 22, 1952.

The list of former stars included figureskater Barbara Ann Scott King, boxer Yvon Durelle, hockey and lacrosse great Newsy Lalonde, bicycle-rider Torchy Peden and wrestler Yvon Robert, but the biggest ovation of all came with the introduction of the former "punch line" of the Canadiens — Elmer Lach, Toe Blake and Maurice Richard.

The Forum, a landmark on downtown Ste. Catherine Street and home of the Canadiens since it was built in 1924 at a cost of $1,500,000, underwent a $9,500,000 face-lifting inside and out this year.

Quebec Premier Jean-Jacques Bertrand cut a tricolor ribbon stretching across centre ice to open the building.

Habs, Leafs Bow To Surging Flyers

By The Canadian Press

It took just one productive weekend to put Philadelphia Flyers back into the race in the Western Division of the National Hockey League.

The Flyers, who finished on top of their division last season, started the weekend in a tie for last place. A couple of victories later, they were in a deadlock for second and just one point off the pace set by St. Louis Blues.

Philadelphia did it the hard way, beating two Eastern Division teams—Toronto Maple Leafs and Montreal Canadiens.

The Flyers surprised the Maple Leafs 3-2 at Toronto Saturday night and took the Canadiens by the same score at Philadelphia Sunday.

In other action Saturday night, Montreal edged Detroit Red Wings 2-1, Los Angeles Kings nipped Pittsburgh Penguins 3-2 and Minnesota North Stars blanked St. Louis Blues 2-0.

Sunday, New York Rangers shaded Minnesota 2-1, Boston Bruins downed Chicago Black Hawks 5-3, St. Louis tied Detroit 4-4 and Pittsburgh upset Oakland Seals 3-1.

GENDRON SCORES TWO

Veteran Jean-Guy Gendron scored two goals for Philadelphia Saturday before 16,470 fans and defenceman Ed Van Impe added the other. Scoring for Toronto were Paul Henderson and Bill Sutherland, a former Flyer.

A 75-foot shot by rookie centre Jim Johnson midway through the final period produced the winning goal for the Flyers Sunday before 12,431 fans. The shot bounced out of goalie Rogatien Vachon's glove and into the net.

Other Philadelphia scorers were Andre Lacroix and Simon Nolet. Henri Richard and Jean Beliveau scored for the Canadiens, who hold a one-point edge in the Eastern Division over New York and Boston.

The Rangers stayed solidly on contention for top spot when first-period goals by Bob Nevin and Dave Balon carried them to victory Sunday before 16,616 New York fans.

Danny Grant scored the only goal for the North Stars, playing their last game under manager-coach Wren Blair. John Muckler will take over as coach next Wednesday when Minnesota plays at home against Toronto.

Camille Henry paced St. Louis Sunday, scoring three goals to bring his season total to seven.

Frank Mahovlich, Gary Bergman, Gary Unger and Alex Delvecchio replied for the Red Wings and Gordie Howe had three assists.

The Penguins scored three times in less than four minutes in the second period before a crowd of only 2,166 at Oakland.

SWEDES AGREE TO HOST MEET

STOCKHOLM (AP) — The Swedish Ice Hockey Federation has agreed unanimously to organize the world championships here March 15-30, 1969.

Until the recent Soviet Union-led invasion of Czechoslovakia, the tournament was to have been held in Prague.

FOOTBALL FIGURES

CANADIAN LEAGUE

Eastern Conference

Final

	W	L	T	F	A	Pts
Ottawa	9	3	2	416	271	20
Toronto	9	5	0	284	266	18
Hamilton	6	7	1	262	292	13
Montreal	3	9	2	234	357	8

Western Conference

	W	L	T	F	A	Pts
Saskatchewan	12	3	1	345	223	25
Calgary	10	6	0	412	249	20
Edmonton	8	7	1	228	288	17
British Columbia	4	11	1	217	318	9
Winnipeg	3	13	0	210	374	6

NEXT GAME: Saturday—Hamilton at Toronto (sudden-death semi-final).

Ottawa 31, Toronto 9

Ottawa		Toronto
20	First downs	19
306	Yards rushing	193
135	Yards passing	163
436	Total offence	325
7/17	Passes made/tried	10/30
4	Interceptions	1
5/41	Punts/average yards	7/42
3/2	Fumbles/fumbles lost	2/2
5/45	Penalties/total yards	8/51

Calgary 24, Winnipeg 28

Calgary		Winnipeg
14	First downs	11
41	Yards rushing	87
179	Yards passing	131
187	Total offence	218
13/27	Passes made/tried	7/23
3	Interceptions	4
1/38	Punts/average yards	7/37
3/2	Fumbles/fumbles lost	4/3
5/40	Penalties/total yards	3/40

SATURDAY

Saskatchewan 12, B.C. Lions 6

B.C.		SASK.
18	First downs	8
110	Yards rushing	87
218	Yards passing	102
18/36	Passes made/tried	7/21
1/27	Interceptions/yards	4/114
9/32.5	Punts/aver. yards	14/34.7
2/2	Fumbles/fumbles lost	0/0
4/40	Penalties/total yards	2/7

Hamilton 21, Montreal 21

Ham.		Mon.
19	First downs	22
164	Yards rushing	131
254	Yards passing	253
17/23	Passes made/tried	17/30
2	Interceptions	0
10/46	Punts/aver. yards	8/49
0/0	Fumbles/fumbles lost	1/1
7/111	Penalties/total yards	6/28

AMERICAN LEAGUE

Eastern Division

	W	L	T	F	A	Pct
New York	6	2	0	231	177	.750
Houston	4	5	0	168	158	.444
Boston	3	5	0	128	217	.375
Miami	2	5	1	138	217	.286
Buffalo	1	7	1	128	243	.125

Western Division

Kansas City	7	2	0	230	124	.778
Oakland	6	2	0	253	130	.750
San Diego	6	2	0	245	153	.750
Denver	4	4	0	140	181	.500
Cincinnati	2	7	0	140	198	.222

Buffalo 21, New York 25.
Denver 35, Boston 14.
Houston 27, Cincinnati 17.
Kansas City 21, Oakland 38.
Miami 28, San Diego 34.

NATIONAL LEAGUE

Capitol Division

Dallas	7	1	0	247	95	.875
New York	5	3	0	198	173	.625
Washington	3	5	0	147	221	.375
Philadelphia	0	8	0	115	240	.000

Century Division

St. Louis	5	3	0	205	175	.625
Cleveland	5	3	0	182	161	.625
New Orleans	3	5	0	144	177	.375
Pittsburgh	2	6	0	133	207	.250

Coastal Division

Baltimore	7	1	0	239	98	.875
Los Angeles	7	1	0	181	101	.875
San Francisco	4	4	0	158	173	.500
Atlanta	1	7	0	113	200	.125

Central Division

Minnesota	4	4	0	189	137	.500
Chicago	4	4	0	140	203	.500
Green Bay	3	4	1	164	129	.429
Detroit	3	4	1	144	148	.429

Baltimore 26, New York 0.
Chicago 13, Green Bay 10.
Cleveland 33, San Francisco 21.
Dallas 17, New Orleans 3.
Detroit 7, Los Angeles 10.
Pittsburgh 41, Atlanta 21.
St. Louis 45, Philadelphia 17.
Washington 14, Minnesota 17.

Canadian Collegiate

Queen's 37, McMaster 7.
McGill 13, Toronto 36.
Western 6, Waterloo 30.
Saskatchewan 17, Calgary 21.
Alberta 8, Manitoba 25.
UBC 7, Idaho 26.
St. Mary's 44, Acadia 20.
St. Francis Xavier 73, St. Dunstan's 20.
Dalhousie 36, U. of N.B. 35.

WESTERN JUNIOR FINAL

Saskatoon 40, Vancouver 0.

CANADIAN JUNIOR FINAL

Lachine 7, Winnipeg 60.

ONTARIO UNION

London 7, Bramalea 16.

EASTERN JUNIOR FINAL

Brantford 0, Ottawa 53.

U.S. COLLEGE

Wyoming 46, Colorado State 14.
Memphis State 31, Tulsa 6.
South Carolina 49, Virginia 28.
Arkansas 25, Texas A and M 22.
Texas Christian 47, Baylor 14.
Mississippi 27, Louisiana State 24.
Virginia Tech 40, Florida State 22.
Alabama 20, Mississippi State 13.
Duke 46, Georgia Tech 30.
Auburn 24, Florida 13.
Missouri 42, Oklahoma State 7.
Ohio U. 34, Western Michigan 27.
Oklahoma 35, Kansas State 20.
Indiana 21, Wisconsin 20.
Iowa 35, Minnesota 28.
Harvard 28, Pennsylvania 6.
Penn State 28, Army 24.
Syracuse 47, Holy Cross 0.
Colgate 27, Lehigh 11.
Notre Dame 45, Navy 14.
Princeton 50, Brown 7.
Columbia 34, Cornell 25.
Yale 47, Dartmouth 27.
Southern California 20, Oregon 13.
Arizona 28, Washington State 14.
California 7, Washington 7.
Montana State 29, Montana 24.
Oregon State 29, Stanford 7.
Kansas 27, Colorado 14.
Michigan 35, Northwestern 0.
Wake Forest 38, Maryland 14.
Kentucky 35, West Virginia 16.
Tennessee 42, UCLA 18.
Clemson 24, North Carolina State 19.
Houston 10, Georgia 10.
Richmond 35, VMI 0.
William and Mary 33, Villanova 12.
Vanderbilt 21, Tulane 7.
Purdue 35, Illinois 17.
Ohio State 75, Michigan State 20.
Texas Tech 38, Rice 14.
Texas 38, SMU 7.
Air Force 28, North Carolina 15.
Nebraska 24, Iowa State 13.
Utah 30, Brigham Young 21.

VOTE OF CONFIDENCE was given head coach Jim Champion Saturday by B.C. Lions when Western Football Conference Club extended his current two-year contract extra year to end of 1970. Club officials said extension was made to encourage future development.

Riders Maintain Edge Over Argos

By The Canadian Press

Ottawa Rough Riders left the impression Sunday that they will represent the Eastern Football Conference in this year's Grey Cup.

The Riders trounced Toronto Argonauts 31-9 to clinch first place in the EFC and gain a bye into the conference finals. The Argonauts and Hamilton Tiger-Cats play a sudden-death semi-final at Toronto next Saturday.

In the only other game in the final weekend of EFC play, the third-place Tiger-Cats tied the last-place Alouettes 21-21 at Montreal Saturday.

Ottawa's victory Sunday was its third in a row against the Argos this season and the Riders also won three games against Hamilton.

Toronto held an 8-6 lead midway through the second quarter before Ottawa went to work.

SCORES LONE TD

Linebacker Allan Ray Aldridge scored the only Toronto touchdown on a 99-yard run after recovering an Ottawa fumble. Dave Mann kicked a convert and two singles.

Ottawa received touchdowns from fullback Bo Scott, quarterback Russ Jackson—both on one-yard runs—and flanker Whit Tucker on a 21-yard pass from Jackson.

Don Sutherin kicked field goals of 19, 34 and 36 yards and added a single and three converts. The 13 points gave Sutherin the EFC scoring title by one point over Tommy Joe Coffey of Hamilton.

Sutherin, who finished the season with 112 points, had trailed Coffey, last year's scoring champion, by three points entering the weekend. Coffey was held to nine points at Montreal.

GALLOPS 132 YARDS

Vic Washington galloped for 132 yards on 16 carries and Scott compiled 128 on 12 tries. Bill Symons of Toronto, the first Argo ever to gain more than 1,000 yards on the ground in one season, charged for 115 on 17 attempts.

A crowd of only about 7,000 saw Dave Fleming score two touchdowns for the Tiger-Cats, who won one of three regular-season games against Toronto this year. Coffey kicked two field goals, two converts and a single.

Montreal touchdowns came from quarterback Carroll Williams, Dennis Duncan and Mike Gray. Dave Ray contributed three converts.

Field Hockey's Co-Leaders Draw

University of Victoria and Oak Bay failed to break a first-place deadlock Sunday, playing to a 3-3 draw in Victoria Men's Field Hockey League action.

Gary Anaka (2) and John Pendray were Uvic scorers, offsetting Oak Bay goals by Al Chedd (2) and Doug Carrick.

In another game, Gary McGregor and Stew Thompson scored to provide Red Barons with a 2-0 victory over Tigers.

	P	W	L	T	Pts
University	3	2	0	1	5
Oak Bay	3	2	0	1	5
Red Barons	3	1	1	0	2
Tigers	3	0	3	0	0

Cardinals Score Another Victory

OSAKA, Japan (AP) — St. Louis Cardinals defeated the combined Tokyo Yomiuri Giants and Osaka Hankyu Braves team 2-1 Saturday.

A crowd of 22,000 watched the U.S., team register its fifth victory in seven games on its 18-game tour of Japan.

Nats Embroiled In Free-for-All

STOCKHOLM (CP - Reuters) — The Swedish Hockey Federation, faced with a threatened strike by their whole national team, today reduced to one game suspensions imposed on four players after a brawling match with Canada Sunday night.

The four players, two of them Canadian, had been suspended for two games in the wake of a donnybrook in the second period of the exhibition game. The Canadians defeated the Swedes 3-2.

Morris Mott of Creelman, Sask., Ted Hargreaves of Foam Lake, Sask., and Swedish captain Ulf Sterner and ace forwar Lars-Goeran Nilsson drew the two-game suspension after a fight which sports observers here said was the worst ever seen on a Stockholm rink.

The suspensions included the third international match between the two teams in Gothenburg on Wednesday. For the Canadians it would also have included a game against the Swedish B team Tuesday. For the Swedes the second game would rave been a regular league game

The Swedes protested missing the league game. The change means that the suspensions now only apply to the international game Wednesday.

'LOMAS LACED BY HILLTOPS

VANCOUVER (CP) — Saskatoon Hilltops Sunday defeated Vancouver Meralomas 40-0 to win the Western Canada junior football championship and the right to meet Ottawa Sooners in the national final.

The Canadian final will be played at Edmonton's Clarke Stadium Monday, Nov. 11. Hilltops last won the national title in 1959.

Saskatoon's powerful offence, led by rookie quarterback Dave Pickett, was too much for the inexperienced Vancouver squad.

John Cliff Captures Cross-Country Event

John Cliff of Spartans Track Club captured the four-mile open men's event in the 44th annual Royal Canadian Legion cross-country race Sunday in Beacon Hill Park with a 20:59-minute clocking.

Clubmate Norm Patenaude was second, followed by Alan McAllister of Shawnigan Lake Boy's School.

Jennifer Jones of Nanaimo captured first place in the women's open competition ahead of Penny May of Victoria Track Club and teammate Nancy Chamberlain.

The juvenile men's competition, over 3.2 miles, was won by Don Steffanek, followed by Shawnigan's James McBean and VTC clubmate Dan Ryan.

Rob Ross won the midget boy's 2.4 mile race with Al Weiker and Mike Costello. All are members of the VTC.

Debbie Reid (VTC) finished first in the 1.6 mile midget girl's contest with Cheryl Blevins (Mercurys) and Arlene Johnston (Nanaimo) in order behind.

Approximately 55 runners took part in the competition and represented all centres on Vancouver Island.

U.S. Victory

KANSAS CITY (AP) — The United States team exploded for three goals in a six-minute stand early in the second half Sunday to break a 2-2 deadlock and went on to defeat Bermuda 6-2 in a World Cup soccer match.

A sparse crowd of 2,265 saw Peter Millar score three goals for the U.S., two of them in the second half.

WRESTLING
Victoria ARENA
TUESDAY, Nov. 5, 8:15 p.m.
DOUBLE MAIN EVENT
Dean HIGUCHI vs. John TOLOS
Tom ANDREWS vs. BOBBY SHANE
4-MAN TAG-TEAM
SAVAGE and KOSTAS and HEIDEMANN vs. FROELICH
War Eagle vs. Jack Bence
Referee: Roy McClarty
Tickets and reservations at ARENA BOX OFFICE, 384-1522—$1.25, $2.00, $1.50. Under 12, 75c Rush.

DEFENSIVE HOCKEY SKILL . . . . . . PAYS OFF FOR COUGARS

Effective, but Not Always Exciting

By ERNIE FEDORUK

Skip Casler's style is the kind that may not impress all the people all the time.

That's how it is with defensive hockey.

Casler and other Victoria Cougars handling defensive chores leaned to effectiveness Saturday night. The Cougars laced Vernon Essos 9-2 at Memorial Arena in a B.C. Junior Hockey League game that lacked sustained action.

That's often a consequence of defensive hockey. The mechanics of back-checking and goaltending support detract from the overall fireworks. But they can produce the desired result.

The talent-thin Vernon team managed only 18 shots on Victoria's Ed Forslund. One of Essos' two goals was an outright gift, but that still is a far cry from Cougars' generosity displayed in their two previous games at Memorial Arena.

Casler, coming off a bout with the 'flu and playing in only his third game of the season, was a steady performer who provided a two-way spark.

The red-headed rearguard helped set up three of Victoria's six goals in a first-period uprising. In addition, Casler played a strong cover-up game on defence.

Adrian Blais and Grant Evans each scored two goals for Cougars while Len Barrie, Bruce Cowick, John Van Horlick, Doug Gibson and Scott Munro scored singles.

Jeff Wilson, one of Vernon's best, scored the second Esso goal after setting up Jerry Vachon for the first.

It wasn't all milk-and-honey for Cougars, however. Centre Dave Cousins aggravated a groin injury which may sideline him for a few weeks. In addition, Cowick suffered a cut on a foot after a Vernon skate cut through the Victoria player's boot.

Cowick suffered the injury in the second period but stayed around to play out the game. He's expected to play Saturday when the league-leading Penticton Broncos come into Memorial Arena for their second visit of the season.

With the victory, Cougars moved into second, one point ahead of Kelowna Buckaroos, beaten 5-3 by Penticton Broncos in another game Saturday. Broncs lead Victoria by four points.

Vernon rebounded from its Saturday night loss to defeat New Westminster Royals 9-7 Sunday afternoon, scoring five goals in the third period. Don Manson and Wilson each scored two goals for Vernon.

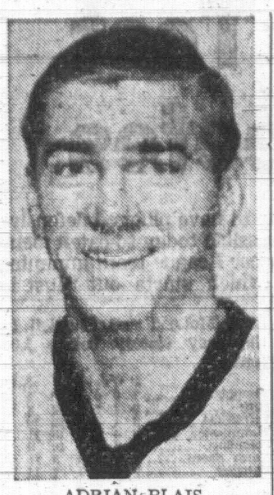

ADRIAN BLAIS
. . . connects for two

Burnaby Skip Blasts Champ

VANCOUVER (CP) — Glen Pierce, of Burnaby, defeated world curling champion Ron Northcott, of Calgary, 10-3 Sunday to take the $2,000 top prize in the triple-knockout Evergreen invitational bonspiel here.

Pierce scored four points in the 10th end and Northcott conceded. It was Northcott's second loss to Pierce in the tournament.

Northcott, who defeated Hec Gervais of Edmonton, 1961 world champion, 8-7 earlier Sunday, took second prize of $1,200.

Reg Stone's Trail, B.C. rink edged Lyall Dagg of Vancouver 9-8 in the B event final to take $400 third prize.

Dagg, 1964 world champion, got $300 and fourth spot in the 32-rink affair.

Stone downed Dave Patterson's Courtenay, B.C., rink 8-5 to get to the final. Patterson was a strong contender for the B event final Saturday after he easily defeated Wayne Sokolosky of Calgary 11-1, Aubrey Neff of Vancouver 10-3 and Lorne Ovens of New Westminster 13-9.

STREAK SNAPPED

Keith Dagg, Lyall's brother and defending Evergreen champ was eliminated Saturday as Pierce snapped his winning streak at three with a 10-5 victory.

Pierce's winning rink included Lynn Mason as third, Ken Schisler as second and Dez Deroche, all of Burnaby.

Pierce, 25, has a strong take-out rink which, in first-round play Thursday, beat Northcott 10-4.

EXPORT "A"
Canada's Finest
FILTER
Cigarette
REGULAR AND KINGS

Carlson Fills Big Shoes; Chinooks Step on CYO

VANCOUVER — If one look is indication enough, Victoria Chinooks appear to have found a "dominant centre" in Bill Carlson.

Chinooks reached the Canadian junior men's basketball final last season but perhaps missed the big prize because a freak auto mishap sidelined the brilliant Ollie Mollanen following the provincial playoffs.

Mollanen was everybody's all-star in the Inter-City League and Carlson came along at the weekend to indicate the ability to fill Ollie's shoes. Carlson was the dominant figure as coach Moe Turner's Chinooks swept their opening series of the new season.

Chinooks dropped CYO Saints 57-50 Saturday, made it more convincing with an 85-65 triumph Sunday.

Carlson dominated the backboards with a strong rebounding performance and tossed in eight points Saturday. He was more impressive Sunday, again rebounding well and throwing in 32 points.

BALANCE DISPLAYED

Carlson's efforts and Chinooks' overall balance delighted Turner. Each of the 10 players hit the hoop Saturday, and nine of 10 made in Sunday.

"It's the kind of start that should put the boys in the right frame of mind for Killarney," said manager Harold Turner. Killarney, which defeated North Shore 64-58 in its opener last Wednesday, is touted as the team to beat on the mainland.

Killarney will help open Chinooks' home stand with games Saturday evening and Sunday afternoon at Central Junior High.

CYO—Brent McLean 12, Wayne Miller 16, Glen Driedger 2, Brock Hilliard 13, Tony Herbert 6, Danny Bowen 12, Clare Wakefield 2, Bryan Helland 2. Total 65.
VICTORIA—Glen Moffatt 11, Drew Schroeder 7, Dave Wirtanen 3, Barrie Turner 4, Al Glover 9, Bill Carlson 32, Danny Wade 5, Chris Hall 6, Tom Childs 8, Dave Baade. Total 85.

SATURDAY

CHINOOKS (57)—Glen Moffat 10, Drew Schroeder 7, Dave Wirtanen 3, Barrie Turner 5, Al Glover 6, Bill Carlson 8, Mike O'Connor 5, Dan Wade 4, Chris Hall 2, Dave Baade 5.
SAINTS (50)—Brent McLean 11, Wayne Miller 9, Glen Drieger, Brock Hilliard 1, Tony Herbert 12, Dan Bowen 2, Claire Wakefield 11, Brian Helland 4.

	P	W	L	T	F	A	Pts
Victoria	2	2	0	0	142	115	4
Killarney	1	1	0	0	64	58	2
Grocers	0	0	0	0	0	0	0
North Shore	1	0	1	0	58	64	0
CYO	2	0	2	0	115	143	0

Crofton House Claims Crown

ABBOTSFORD — Crofton House of Vancouver captured the B.C. high school girls' field hockey championship Saturday after Vancouver-area teams stopped Vancouver Island's hopes in the semi-finals.

Crofton defeated Vancouver Point Grey 2-1 in the final after shading Esquimalt, the Victoria-area champions, 1-0 in the semi-finals. Point Grey advanced with a 1-0 victory over Victoria St. Margarets.

Victoria Norfolk won the championship flight, shading Westminster's Winston Churchill 1-0 while George Elliot claimed consolation honors by blanking Revelstoke 2-0.

JUNIOR SUMMARIES

	P	W	L	T	F	A	Pts.
Penticton	8	7	1	0	53	35	14
VICTORIA	9	4	3	1	55	41	10
Kelowna	9	3	3	3	39	37	9
Kamloops	9	3	3	3	39	47	9
Vernon	11	3	7	1	53	67	7
New Westminster	9	2	5	2	41	54	6

NEXT GAME: Wednesday—Penticton at Vernon.

VERNON 9, NEW WESTMINSTER 7

FIRST PERIOD
1. Westminster, Wilson (Dorohoy, Knight) 5:51.
2. Westminster, Campbell (Love, Coates) 6:55.
3. Vernon, Manson (Mowat) 15:18.
Penalties—Mowat (V) 5:01, Reid (NW) 9:14.

SECOND PERIOD
4. Westminster, Wilson (Dorohoy, Knight) 3:15.
5. Vernon, Vachon, 6:18.
6. Vernon, Quechuk (Dye) 13:30.
7. Vernon, Wilson (Craig) 16:05.
8. Westminster, Love (Reid, Prior) 18:07.
Penalties—March (V) 2:05, Knight (NW) 12:10.

THIRD PERIOD
9. Westminster, Knight (Wilson, Dorohoy) 1:36.
10. Vernon, Dye (Quechuk) 2:20.
11. Westminster, Thomson (McGill) 8:24.
12. Vernon, Manson, (Becotte) 8:30.
13. Vernon, Becotte (Manson) 8:38.
14. Westminster, Fines (McGill) 12:45.
15. Vernon, Tarnow (Wilson, Vachon) 13:58.
16. Vernon, Wilson 19:31.
Penalties—Wilson (NW) 5:40, Reid (NW) and Manson (V) (majors) 19:11.
Shots stopped by:
Gilroy (V) ..... 8 8 5—21
L'Hereux (NW) ..... 11 9 16—36
Attendance: 800.

SATURDAY

PENTICTON 5, KELOWNA 3

FIRST PERIOD
1. Kelowna, Carigan (Osinchuk, Landizzi) 18:08.
Penalties—Burlingame (P) and Landizzi (K) (majors) 19:39.

SECOND PERIOD
2. Kelowna, Yarocki (McMahon) 11:27.
3. Penticton, Hays (Moss, Conner) 15:40.
4. Kelowna, McMahon (McKay, Jensen) 18:52.
Penalties—Conner (p) (major) and Osinchuk (K) (major and minor) 9:54.

THIRD PERIOD
5. Penticton, Gawryletz 3:31.
6. Penticton, Hays (Cherenko, Moss) 10:30.
7. Penticton, Barritt (Whitlam, Madden) 10:38.
8. Penticton, Burlingame (Barritt, Whitlam) 15:28.
Penalties—Jackson (P) (major) and Laxanduzzi (K) (major and misconduct) 7:42, Jensen (K) 18:30.
Shots on goal by:
Penticton ..... 12 10 12—34
Kelowna ..... 10 13 11—34
Attendance: 850.

VERNON 2, VICTORIA 9

FIRST PERIOD
1. Victoria, Evans (Casler) 1:17.
2. Vernon, Vachon (Wilson) 3:08.
3. Victoria, Barrie (Cowick, Evans) 6:58.
4. Victoria, Blais (Cousins, Miles) 9:36.
5. Victoria, Cowick (Casler, Barrie) 10:18.
6. Victoria, Evans 14:50.
7. Victoria, Van Horlick (Casler) 19:59.
Penalties—Van Horlick (Vic) 13:37; Blais (Vic), Dye (Ver) 19:11; Cowick (Vic), Craig (Ver) 19:20.

SECOND PERIOD
8. Vernon, Wilson :30.
9. Victoria, Blais (Merluk) 16:35.
Penalties—Craig (Ver) 4:08; Mowat (Ver) 13:10.

THIRD PERIOD
10. Victoria, Gibson (Munro, Williams) 2:08.
11. Victoria, Munro (Van Horlick, Williams) 16:51.
Penalties — Blanchette (Ver) 3:40; Marsh (Ver) 6:47; Wilson (Ver) 10:03; Mowat (Ver) 10:30, 13:01, 15:39; Quechuck (Ver) 11:30; Cowick (Vic) 12:33; Dye (Ver), Evans (Vic) 18:43; Moore (Vic) 19:39.
Saves:
Gilroy (Ver) ..... 5 — —
Alexander (Ver) ..... — 8 9 — 22
Forslund (Vic) ..... 9 3 4 — 16
Attendance 1,349.

Coeds Need New Tactic To Stop Untouchables

VANCOUVER—UBC's Thunderettes will get another chance, but they'll have to try to find another method to stop Victoria Untouchables in their Inter-City Senior Women's Basketball League battles.

Whatever UBC tried at the weekend didn't work. It led to a Victoria sweep and sole possession of first place.

Thunderettes tried to stop Victoria with a one-on-one defence Saturday. Untouchables won, 59-47.

UBC leaned to a zone defence Sunday, and the result was even more disastrous. Victoria breezed to a 59-28 victory.

Mary Coutts, Angie Radanovich and Arlene Wallwin set Victoria's scoring pace. Mary dropped in 44 points, including 24 on Sunday. Angie tossed in 14 Saturday and 15 Sunday, while Arlene checked in with a 20-point weekend.

Victoria, unbeaten in three games, now awaits a visit from Mt. Pleasant Legion. Mt. Pleasant plays the Untouchables next Saturday and completes a wekend visit by meeting University of Victoria on Sunday.

VICTORIA — Mary Coutts, 24, Doreen Lusk 2, Marilyn Johnston 2, Irene Smith, Arlene Wallwin 8, Judy Bourne, Gail Bonner 4, Sylvia Campbell, Angie Radanovich 15, Dianna Borzuk 4. Total 59.
UBC—Brenda McFarland 4, Terry McGovern, 8, Betty Ross 2, Alison Hitfield 2, Becky Willoughby, Janet Douglas 4, Heather Cranston 2, Joanne Seargent 4, Taffy Williams 2. Total 28.

SATURDAY

VICTORIA (59)—Mary Coutts 20, Marilyn Johnston 5, Gail Bonner, Judy Bourne, Sylvia Campbell, Doreen Lusk, Angie Radanovich 14, Dianne Borzuk 7, Irene Smith, Arlene Wallwin 12.
UBC (47) — Brenda MacFarlane 5, Terry McGovern 4, Betty Ross 2, Anne Hatfield 4, Becky Willoby 8, Janet Douglas 5, Heather Cranston 3, Joanne Sergeant 5, Kay Williams 2, Judy Douglas 8.

Shawnigan XV Trips Champs

Saturday was a good day for Shawnigan Lake and Brentwood College in private school rugby activity.

Brentwood won seven of eight exhibition matches from University School, including a 9-6 decision by the firsts. Bob Hindson sparked Brentwood's firsts with a try and penalty goal.

The fourth team scored University's only triumph, 6-3.

At Shawnigan Lake, the hosts toppled reigining B.C. champion Vancouver Point Grey 6-3 on a penalty goal by Bill Sleath and Mark Hall's drop goal.

Shawnigan's intermediate squad defeated Point Grey 17-3 as Mark Robson scored two trys; George Williams, Ian Ross and Glen Thompson one each, and John Hungerford kicked a convert.

EXPLOSION PILOTS

MONTREAL (CP) — Montreal Expos of baseball's National League will operate a Vancouver franchise in the Pacific Coast League on a joint-ownership basis with the Seattle Pilots of the American League.

Soccer Invasion A Breeze

Two bands of University of Victoria Vikings went raiding during the weekend. One breezed through the enemy. The other took a solid beating.

In Seattle, the soccer Vikings completed a triumphant two-game Seattle invasion with a 2-0 blanking of the University of Seattle during a heavy downpour.

Keith Humphries notched both Viking tallies. Victoria's Western Canadian Intercollegiate Athletic Association soccer champions defeated University of Washington 5-0 on Friday.

Results at Vancouver were disastrous. UBC Thunderbirds crushed the hockey Vikings 8-2 in an exhibition game Saturday.

T-Birds, who downed Vikings 10-0 Friday, had a 46-16 edge in shots on goal and easily pulled away after a 1-1 first-period tie.

Wayne Schaab's three goals, Mickey McDowell's two and singles by Miles Desharnais, Cam Kerr and Bob Cherry took care of the scoring for UBC.

Terry Foreman and Greg Gow answered for Vikings.

Brentwood, Cordova Roll to Bantam Wins

The hosts proved generous as visitors won two of three Peninsula Basketball Association games played at the Saanichton Hall Saturday.

Brentwood trounced Saanichton 55-8 in bantam girls' play while Cordova Bay bantam boys downed the host team 28-5. Saanichton defeated Brentwood 8-6 in a pre-midget boys' battle.

NHL SUMMARIES

EASTERN DIVISION

	P	W	L	T	F	A	Pts
Montreal	10	7	2	1	32	18	15
New York	10	7	3	0	37	24	14
Boston	11	7	4	0	34	26	14
Chicago	10	6	4	0	45	35	12
Toronto	8	4	3	1	20	21	9
Detroit	8	3	4	1	28	26	7

WESTERN DIVISION

	W	L	T	F	A	Pts
St. Louis	4	5	1	31	27	9
Oakland	3	6	2	25	37	8
Philadelphia	3	5	2	21	27	8
Los Angeles	3	5	1	20	35	7
Minnesota	3	6	1	24	30	7
Pittsburgh	2	5	2	21	32	6

Next games: Wednesday — Toronto at Minnesota; New York at Los Angeles; Philadelphia at Boston; Detroit at Chicago; St. Louis at Pittsburgh.

CHICAGO 3, BOSTON 5

FIRST PERIOD
1. Chicago, B. Hull (9) (Pappin, Mikita) 15:16.
Penalties—Marotte (C) 5:21, Awrey (B) 15:11, Stapleton (C) 19:18.

SECOND PERIOD
2. Boston, Orr (4) 1:37.
3. Boston, Westfall (3) (D. Smith, Orr) 5:36.
4. Boston, Doak (1) (Bucyk, Murphy) 6:11.
5. Boston, Sather (1) (Esposito) 12:36.
6. Chicago, Schmautz (2) (B. Hull) 19:14.
Penalties—Shack (B) 10:49, D. Smith (B) 16:05, Esposito (B) 18:07, Williams (B) 19:53.

THIRD PERIOD
7. Chicago, Martin (3) (B. Hull) 9:40.
8. Boston, Shack (6) (Sanderson, Hodge) 18:40.
Penalties—DeJordy (C) 4:11, D. Smith (B) 8:24, Doak (B) and Mikita (C) (majors) 8:52, Cheevers (B) 14:24, Mohns (C) 14:57.
Shots on goals by:
Chicago ..... 7 16 10—33
Boston ..... 17 10 13—40

PITTSBURGH 3, OAKLAND 1

FIRST PERIOD
No scoring.
Penalties—McCready (P) 2:19, Lacombe (O) 5:10, Lupine (P) 7:00.

SECOND PERIOD
1. Oakland, Hickle (3) (Jarret, Smith) 2:26.
2. Pittsburgh, Angonti (4) (Price) 11:26.
3. Pittsburgh, Ubriaco (1) (Bolvin, Ingarfield) 13:34.
4. Pittsburgh, Fonteyne (1) (Angonti) 14:48.
Penalties—McCallum (P) 5:10; Szura (O) 7:17.

THIRD PERIOD
No scoring.
Penalties—Ferguson (O) and Angotti (P) 1:10, Vadnais (O) and Woytowich (P) 13:47, Swarbrick (O) 16:21, Price (P) 18:18.
Shots on goal by:
Pittsburgh ..... 7 14 7—28
Oakland ..... 15 8 9—32
Attendance—2,166.

MONTREAL 2, PHILADELPHIA 3

FIRST PERIOD
1. Montreal, Richard (1) (Rousseau) 6:26.
2. Philadelphia, Lacoix (2) (Stanley, Nolet) 15:54.
Penalties—Savard (M) 4:00, Provost (M) 14:01, Van Impe (P) 18:19.

SECOND PERIOD
3. Montreal, Beliveau (7) (Cornoyer, G. Tremblay) 13:36.
Penalties—Lemaire (S) and Peters (P) 5:11, Kennedy (P) 5:34.

THIRD PERIOD
4. Philadelphia, Nolet (2) (Gendron, Lacroix), 3:19.
5. Philadelphia, Johnson (2) (Dornhoerfer, Cherry) 10:17.
Penalties—Dornhoefer (P) and Richard (M) 1:41, Harper (M) 2:20 and 11:29, Dornhoefer (P) 4:41 and 11:29, Harper (M) and Kennedy (P) (majors) 17:51.
Shots on goal by:
Montreal ..... 11 12 12—35
Philadelphia ..... 11 11 10—32
Attendance 12,431.

ST. LOUIS 4, DETROIT 4

FIRST PERIOD
1. Detroit, F. Mahovlich (6) (Harris, Howe) :32.
2. Detroit, Bergman (3) (Howe) 12:33.
3. St. Louis, Henry (5) (Berenson, St. Marseille) 16:39.
4. Detroit, Delvecchio (3) (Douglas, Howe) 17:33.
Penalties—B. Plager (SL) 4:15, Harris (D) 9:22 and 15:16, Picard (SL) and Douglas (D) 11:45, Arbour (SL) 12:17.

SECOND PERIOD
5. Detroit, Unger (4) (Douglas, Stemkowski) 8:59.
6. St. Louis, Picard (1) (Berenson, McDonald) 17:40.
Penalties—Howe (D) 1:39, Bergman (D) 3:12, Roberts (SL) 7:45, Picard (SL) 14:13.

THIRD PERIOD
7. St. Louis, Henry (6) (Berenson) 2:10.
8. St. Louis, Henry (7) 2:29.
Penalties—Baun (D) 1:55, Roberts (SL) 5:40.
Shots on goal by:
St. Louis ..... 6 17 12—35
Detroit ..... 13 14 7—34
Attendance 10,908.

MINNESOTA 1, NEW YORK 2

FIRST PERIOD
1. New York, Nevin (10) (Goyette) 16:06.
2. New York, Balon (3) (Stewart, Fleming) 17:17.
Penalties—Cullen (M) 9:00, Hadfield (NY) 9:14.

SECOND PERIOD
3. Minnesota, Grant (4) (O'Shea, Larose) 1:55.
Penalties—Selling (NY) 3:21, Gilbert (NY) and O'Shea (M) 15:26.

THIRD PERIOD
No scoring.
Penalties—Vasko (M) 5:33, O'Shea (M) and Howell (NY) 12:33.
Shots on goal by:
Minnesota ..... 15 10 6—31
New York ..... 20 10 13—43
Attendance—16,616.

SATURDAY

DETROIT 1, MONTREAL 2

FIRST PERIOD
1. Montreal, Beliveau (4) (Provost, G. Tremblay) 4:38.
Penalties—Harper (M) 5:25, Mahovlich (D) 5:36.

SECOND PERIOD
2. Detroit, Stemkowski (4) (MacGregor, Unger) 8:23.
Penalties—None.

THIRD PERIOD
3. Montreal, Cournoyer (7) (J. C. Tremblay, Backstrom) 3:37.
Penalties—Ferguson (M) 14:04, Stemkowski (D) 17:52.
Saves by:
Vachon (M) ..... 8 10 8—27
Sawchuk (D) ..... 8 11 13—34
Attendance—16,124.

MINNESOTA 2, ST. LOUIS 0

FIRST PERIOD
1. Minnesota, Larose (5) (O'Shea, McCord) 16:02.
Penalties—None.

SECOND PERIOD
2. Minnesota, Connelly (1) (Cullen) 19:55.
Penalties—J. Roberts (St. L.) 1:12; O'Shea (M) 11:01; Larose (M) 15:03; Stankiewicz (St. L.) 15:03; O'Shea (M) 16:13.

THIRD PERIOD
No scoring
Penalties—None.
Saves by:
Plante (St. L.) ..... 15 8 12—35
Manago (M) ..... 8 11 6—25
Attendance—14,892.

PHILADELPHIA 3, TORONTO 2

FIRST PERIOD
1. Philadelphia, Gendron (1) (Dornhoefer, Lacroix) 3:47.
2. Toronto, Henderson (2) (Smith, Ullman) 12:24.
3. Philadelphia, Van Impe (3) (Selby, Paiement) 15:10.
Penalties—Oliver (T) 8:30; Zeidel (P) 6:55; Dorey (T) 17:57.

SECOND PERIOD
No scoring.
Penalty—Cherry (P) 4:31.

THIRD PERIOD
4. Toronto, Sutherland (1) (Dorey, Keon) 12:01.
5. Philadelphia, Gendron (2) (Lacroix) 16:13.
Penalties—Paiement (P), Pulford (T) 2:37; Van Impe (P) 16:26.
Saves by:
Smith (T) ..... 6 8 5—19
Parent (P) ..... 10 12 10—32
Attendance—16,470.

PITTSBURGH 2, LOS ANGELES 2

FIRST PERIOD
1. Los Angeles, Rolfe (1) (Krake) :24.
Penalties—McCallum (P) 8:30; Robinson (LA) 10:15.

SECOND PERIOD
2. Los Angeles, Wall (1) (Krake, Amadio) 3:30.
3. Pittsburgh, Pronovost (2) (McCreary) 5:32.
Penalties—Wall (LA) 3:53; McCallum (P) 13:00.

THIRD PERIOD
4. Los Angeles, Flett (1) (Joyal, White) 7:59.
5. Pittsburgh, Ingarfield (2) (McCallum, Schinkel) 11:09.
Penalties—Pronovost (P) 6:10; Cahan (LA) 9:36.
Saves by:
Desjardins (LA) ..... 7 3 8—18
Binkley (P) ..... 11 13 9—33
Attendance—7,602.

Narrow Win For Nanaimo Tenpinner

Hazel Sedola of Nanaimo captured the first division award of $70 in a WIBC-sanctioned Vancouver Island women's 12-game tenpin scratch tournament Sunday at Mayfair Lanes by one pin.

She also fired the high single game of 224.

Victoria's Muriel Dodsworth was second with a total of 2,067 in the division for trundlers with averages of 160 and over.

Other finishers, in order, were: Mo King, Helen Young, Coby Lobezzoo, Anne Goodman, Jessie Holding, Lorna Pollock, Leona Peterson, Peggy Parsons, Joan Barrass and Emmy Plesch.

Dot Bennett won the second division title (averages of 159 and under) with a 2,028 total, 83 pins ahead of Pat Metcalfe. Mrs. Bennett also collected $70.

Next in line were: Sheila Dovey, Ev Noonan, Barb McNeilly, Ruth Peterson, Flos Prior, Hazel McLeary, Erman Holness, Isy MacGillivray, Maureen McCuaig and Kathy Byrnell.

Mrs. Lobezzoo and Mrs. Goodman collected first division single block prizes while Mrs. Prior and Mrs. McLeary collected similar awards in the second division.

Mrs. Young qualified for the WIBC National 600 Club with her first 600 series of 206-184-213—603.

CZECHS VISIT KELOWNA

KELOWNA (CP) — The Czechoslovakian women's volleyball team, which competed in the Mexico City Olympic Games, will play Canada's women's volleyball team here Nov. 23.

Made to Measure SUITS of SUPERB QUALITY
Finest Craftsmanship, It's
CARL or JOHN
"Clothing Specialists"
Bell's Men's Wear
721 YATES ST. 382-9511

START THE GAME FRESH

Break open a pack of Bee's. The seal assures you they're fresh. The "slip and snap" stays with long play. Inspected for quality.

A Product of The International Playing Card Company

Woodward's MAYFAIR

EATON'S 382-7141

HOMEOWNERS
NEED MONEY?

Borrow on the equity in your home, whether your home is paid for or not. For any worthwhile purpose. Enquire today for details concerning our low payment, low interest mortgages.

$ 2,000	FIRSTS	$16.56	SECONDS	$ 20.45
$ 5,000		$41.40		$ 52.35
$10,000		$82.80		$102.85

Examples spread over 25 years
Payments arranged for any Budget
24-Hour Service. Phone 385-9741
JOHN LUKAZ, MORTGAGE CONSULTANT
J. A. Henderson Realty Ltd.—1010 Blanshard St.

A G.M. Reminder!
PROTECT YOUR WARRANTY

G.M. Says . . . to protect your warranty the ANTI-FREEZE in your car must be renewed EVERY TWO YEARS. Act now . . . winter's on the way.

Here's what we'll do:
★ Inspect and tighten all hoses.
★ Flush and pressure-test the cooling system.
★ Install Anti-Freeze to Zero.
All for Only
7.50
Anti-Freeze Included

MORRISON
CHEVROLET OLDSMOBILE LTD.
3050 DOUGLAS ST., OPP. MAYFAIR 385-5777

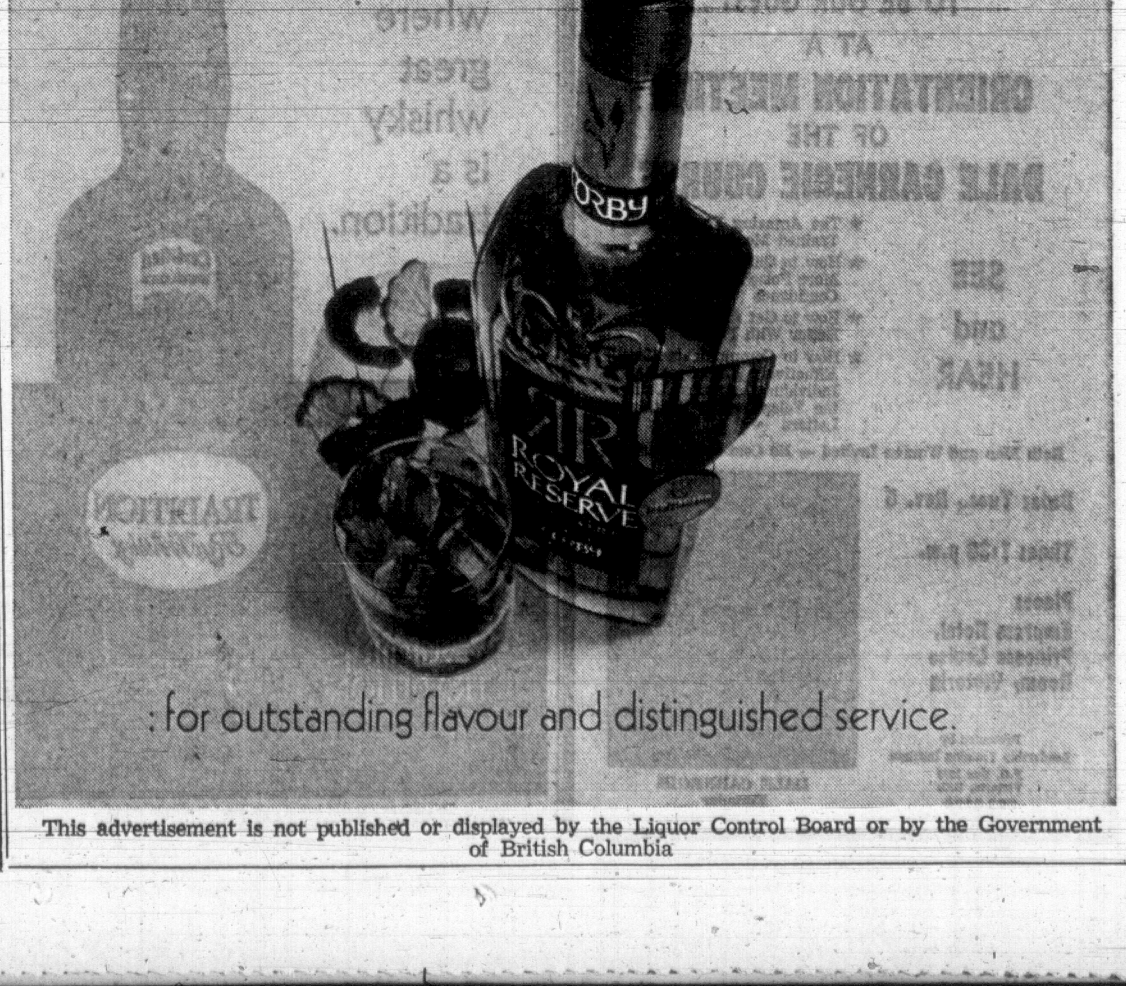

This advertisement is not published or displayed by the Liquor Control Board or by the Government of British Columbia

Fact-Proving Test Next for O'Keefes

Victoria O'Keefes appear to have plugged defensive weaknesses, and it may be possible today to catch members of the Pacific Coast Soccer League team humming a few bars of a melody which starts out "Just in time . . ."

O'Keefes turned in an impressive performance Saturday at Macdonald Park as they laced the youthful Burnaby Villa team 4-0.

It was O'Keefes' third straight game without a defeat. In climbing to within one point of second-place UBC Thunderbirds, O'Keefes focused attention on coming events.

Victoria visits Vancouver's Callister Park for a Nov. 11 date with UBC, then face the front-running Vancouver Firefighters in Macdonald Park on Nov. 16.

STARTING TO JELL

Victoria coach Bill Abbott feels his rebuilt O'Keefes "are starting to jell," and looks ahead to the next engagements for fact-finding proof.

Burnaby manager Ken Howarth was one who sought the additional proof. Victoria's display Saturday was impression enough: "We knew we would have to be at our best just to hold O'Keefes to a draw. But the way Victoria played, we didn't have a chance . . ." said Howarth.

The score flattered Burnaby. O'Keefes dominated play to such an extent that it would have been wise to test Burnaby goalie Carlo Cavallari for shell-shock after it was over. Unusually small for a goalie, Cavallari had no chance on the goals that beat him and, indeed, was fortunate to keep the score from mounting. To add to his woes, Cavallari suffered a hand injury while diving to prevent Victoria's third goal.

IKE POPS PAIR

Centre forward Ike MacKay scored two goals, including one on a penalty shot, while Russ Ball and halfback Pete Robarts added the others.

Victoria scored two goals in each half. High winds that obviously troubled Burnaby in the second half didn't seem to affect O'Keefes when they faced the breeze.

Victoria goalkeeper Kjeld Brodsgaard recorded his second straight shutout at home. He had no difficulty in doing so. Burnaby managed less than five dangerous chances throughout the game, providing good indication of Victoria's improving defence.

O'Keefes gave up 14 goals in their first five games but have allowed only two in the past three starts.

WESTWATER SCORES

Quite obviously, O'Keefes didn't miss winger Marty Taylor or halfback Tom Westwater, both of whom were given their release the previous week. Both Taylor and Westwater proved helpful to Victoria's cause, however, as they helped New Westminster to a 2-1 upset of UBC in another Saturday game at Vancouver.

Both played well and Westwater counted one of the Westminster goals. Jack Perri scored Royals' other to offset Harvey Thom's counter as UBC was thwarted in its bid to pull ahead.

The Firefighters didn't flub their chance to improve, however. As expected, the undefeated Firemen tramped on winless Croatia, 5-0, in Sunday's only game to pull three points ahead of the Thunderbirds.

Firefighters dominated the game and led 3-0 at halftime on goals by Normie McLeod, Jim Blundell and Cheung Chi-doy. Croatia had an equal share of play in the second half but Firefighters got two more goals from McLeod and Blundell for the easy victory before 1,000 fans.

	P	W	L	D	F	A	Pts
Firefighters	7	6	0	1	20	3	13
UBC	8	4	2	2	12	8	10
VICTORIA	8	4	3	1	22	16	9
Westminster	6	4	2	0	13	11	8
Columbus	5	3	1	1	10	3	7
North Shore	7	2	2	3	26	11	7
Burnaby	6	2	3	1	7	13	5
Croatia	7	0	5	2	4	19	2
Eintracht	8	0	7	1	8	20	1

IKE MACKAY
. . . two-goal guy

HOCKEY TRAIL

AMERICAN LEAGUE
Buffalo 8, Rochester 3.
Quebec 6, Providence 2.

CENTRAL LEAGUE
Omaha 6, Amarillo 5.
Oklahoma 2, Tulsa 2.

EASTERN LEAGUE
Johnstown 4, New Haven 3.
Salem 9, Charlotte 0.
Nashville 7, Jacksonville 2.

ONTARIO SENIOR
Barrie 5, Oakville 4.
Woodstock 4, Belleville 6.
Collingwood 0, Orillia 10.

ONTARIO JUNIOR
Hamilton 2, Montreal 6.
Ottawa 2, St. Catharines 11.
Niagara Falls 5, Oshawa 2.
Peterborough 8, Toronto 3.

NORTHERN ONTARIO JUNIOR
Espanola 3, Sault Ste. Marie 4.
Garson-Falconbridge 5, North Bay 4.

CENTRAL ONTARIO JUNIOR
Pembroke 2, Hull 5.
Smiths Falls 3, Brockville 2.

WESTERN ONTARIO JUNIOR
Guelph 2, St. Thomas 6.
Sarnia 3, Chatham 1.

MANITOBA JUNIOR
Kenora 4, St. Boniface 6.
Selkirk 2, Dauphin 4.
Winnipeg 4, St. James 6.

THUNDER BAY JUNIOR
Port Arthur 5, Fort William 5.

WESTERN INTERLOCKING
Edmonton 2, Spokane 4.
Kimberley 5, Medicine Hat 4.

ALBERTA JUNIOR
Ponoka 4, Lethbridge 7.

SASKATCHEWAN JUNIOR
Moose Jaw 7, Saskatoon 4.

WESTERN CANADA
Saskatoon 0, Estevan 10.
Swift Current 3, Calgary 6.
Flin Flon 6, Winnipeg 4.

MONTREAL JUNIOR
Verdun 4, Montreal North 3.
Rosemount 1, St. Jerome 8.

QUEBEC JUNIOR
Drummondville 5, Shawinigan 9.
Trois-Rivieres 6, Sorel 5.
Quebec 2, Thetford Mines 5.

QUEBEC SENIOR
Sherbrooke 2, Granby 6.
Ottawa 6, Chicoutimi 3.
St. Hyacinthe 4, Victoriaville 1.

SATURDAY

AMERICAN LEAGUE
Rochester 1, Hershey 6.
Quebec 1, Baltimore 5.
Buffalo 5, Cleveland 2.
Providence 3, Springfield 6.

CENTRAL LEAGUE
Memphis 4, Houston 5.
Tulsa 7, Fort Worth 0.
Amarillo 0, Oklahoma 3.

ONTARIO SENIOR
Oakville 2, Galt 9.
Woodstock 7, Kingston 3.

EASTERN LEAGUE
Nashville 5, Salem 4.
New Haven 2, Clinton 6.

WESTERN INTERLOCKING
Edmonton 1, Trail 6.
Kimberley 1, Calgary 6.

WESTERN INTERNATIONAL
Nelson 4, Spokane 7.

ALBERTA JUNIOR
Edmonton Leafs 3, Red Deer 5.
Ponoka 0, Lethbridge 4.
Calgary 5, Edmonton Movers 5.

WESTERN CANADA
Saskatoon 7, Brandon 4.

Spurs Collect First Points

By The Canadian Press

Defenceman Jacques Lemieux scored his second goal with less than four minutes remaining to give Denver Spurs a 4-4 tie with Vancouver Canucks in a Western Hockey League game at Denver Sunday night before 2,832 fans.

Wilf Martin also scored a pair for Spurs, in the WHL cellar after 10 losses, a win and a tie.

Ted Taylor, Len Lunde, Billy McNeill and Tracy Pratt scored for Vancouver. Canucks are in third position.

Denver scored its first win of the season Saturday, 2-1 against the visiting Canucks. Murray Hall scored the only Vancouver goal, before 2,230 spectators, as Gord Vejprava and John Rodger tallied for the Spurs.

A second Sunday night match saw the second-place Buckaroos shut out fifth-place Phoenix Roadrunners 3-0 before 5,787 Portland fans.

It was Dave Kelly's first shutout of the season as he made 33 saves in the Portland nets.

Norm Johnson scored twice, to put Buckaroos on the scoreboard in the second period, and Andy Hebenton added a single in the final 20 minutes.

In another Saturday match, Portland whipped Seattle 6-1 to reverse their Friday night meeting in Seattle.

	P	W	L	T	GF	GA	Pts
San Diego	12	8	2	2	34	27	18
Portland	12	7	2	3	44	32	17
Vancouver	13	6	5	2	39	37	14
Seattle	13	4	6	2	33	38	11
Phoenix	10	3	4	3	24	39	9
Denver	12	1	10	1	25	47	3

District Leaders Sent a-Tumbling

The leaders came a-tumbling in the Victoria and District Soccer League on Sunday.

Gorge Molsons tripped Victoria West 4-2 in the first division while Cosmos Royals handed Watson Hotspurs their first setback in the second division, 5-2.

Rick Lamoureux, a standout with Mount View Hornets, the city high school champions, sparked Gorge's victory by scoring three goals. The win moved Molsons into a first-place tie with the previously-undefeated Wests.

Hourigan Kickers edged winless Red Lions 3-2 while Tally-Ho and Canadian Scottish played to a 2-2 draw in other first-division action at the weekend.

Bill Hamilton's penalty kick with less than two minutes remaining Saturday helped Tally-Ho to its surprising draw with the unbeaten Scots.

Hotspurs, who had allowed only six goals in seven previous games, didn't maintain their defensive mastery over Cosmos as Bill Brown pumped in two goals, Ted Smith, Rudi Kuebler and Marty Cross added singles.

FIRST DIVISION

	P	W	L	T	F	A	Pts
Victoria West	5	3	1	1	21	8	7
Gorge	5	3	1	1	18	10	7
Canadian Scottish	5	1	0	4	11	7	6
Vikings	3	2	0	1	13	4	5
Hourigans	5	2	2	1	12	18	5
London S.C.	4	1	1	2	8	9	4
Tally-Ho	4	0	2	2	7	13	2
Red Lions	5	0	5	0	4	25	0

Hourigans 3 — Hannis Fisher, John Erdei, Rick Cook; Red Lions 2—Ron Caton, John Weaver.

Gorge 4—Rick Lamoureux 3, Dan Lawson 1; Victoria West 2—Jim Schulz, Ranjit Dillon.

Tally-Ho 2—Bill Hamilton, Stuart Wallace; Canadian Scottish 2—Franz Van Doesburg, Ken Hibbert.

SECOND DIVISION

	P	W	L	T	F	A	Pts
Hotspurs	8	7	1	0	45	11	14
Cosmo Royals	8	6	1	1	41	13	13
London S.C.	8	5	1	2	32	10	12
Suburban	8	5	2	1	24	12	11
Victoria West	8	4	2	2	30	22	10
Norsemen	8	5	3	0	40	13	10
Gorge	8	3	2	3	17	17	9
William Head	8	4	3	1	35	20	9
Colony Inn	8	2	3	3	10	16	7
Tillicums	8	3	4	1	28	15	7
Sidney	8	1	3	4	41	24	6
Falcons	8	1	6	1	10	37	3
King's Hotel	8	0	7	1	91	31	1
Adult Studies	8	0	8	0	1	133	0

Falcons 4 — Dick Sam 2, Clarence Dick, Jim Brown; King's 4—(scorers unavailable).

Uvic Norsemen 3—Larry Christiansen 3, Dave Fish, Bill Kennedy; Victoria West 2—Bob Bowles, Ralph Anderson.

London S.C. 2—Les Timothy, Bob McRae; William Head Saints 0.

Suburban 0, Colony 0.

Cosmo Royals 5—Bill Brown 2, Rudi Kuebler, Ted Smith, Marty Cross; Watsons 2—Ross Swanton, Louis Michielli.

Gorge 2—Dave Keith 2; Sidney—John Sam, Mike Gabriel.

Tillicums 15—Ian Stewart 4, Alex Holgate 3, Trev Holgate 2, Clay Hill, Gord Rutherford, Bob Cox, Ray May, Ken Squire, Alan Moore; Adult Studies 0.

Bantam Football

Esquimalt Lions clipped Glen Lake Roughriders 19-6, Knights of Columbus defeated Boys' Club 22-12 and Gordon Head Chargers blanked Oak Bay 26-0 in Sunday's Norm Fieldgate Bantam Football League games.

RACING RESULTS

BAY MEADOWS

First race—$2,000 claiming, three-year-olds and up, six furlongs:

River Ruler (Wilburn)	$37.40	$14.60	$8.00
Olympia Ruler (Diaz)		5.20	4.00
Atomic Ace (Medina)			5.60

Also ran: Judo Holt, Biltmora, Brads Choice, Supreme Courage, Trial Test, Pine Quil, Spurgeon Creek, Better Bee's Jr. Time: 1:11 4/5.

Second race — $2,300 claiming, three-year-olds and up, one and one-sixteenth miles:

Compelling Force (Cespedes)	$7.60	$4.60	$3.40
Tamirish (Diaz)		6.80	4.40
Judge Me Not (Tierney)			3.40

Also ran: Flying Blue, Colton Prince, Alisky, Blas II, Spanish Conquest, Searching On. Time: 1:45.

Daily Double paid $359.80.

Third race — $3,000 claiming, three-year-old and up, one mile:

Mask Of Play (Pacheco)	$42.20	$16.80	$8.60
Carajoso (McCullar)		14.20	7.40
Precipitiad (Jennings)			4.20

Also ran: Determined Gypsy, Strike Me Hansom, Deep Shock, Alibi Lassie, Happy Go, Enchalade, Special Edition. Time: 1:37 3/5.

Fourth race — $3,000 claiming, three-year-olds and up, six furlongs:

Wheresetheaction (Wilburn)	$11.80	$5.80	$4.00
Faithful Ruler (Tierney)		4.20	3.20
Don Eduardo (Pineda)			5.40

Also ran: Circle Mack, Hopi Joe, Brej Clover, Boggs Bunny, Do Go Abbey, Tres Quinto, Determined Lad, Freddie B. Jr. Time: 1:10 4/5.

Fifth race — $6,000 allowances, three-year-olds and up, one mile:

His Boy II (Trujillo)	$75.80	$19.40	$7.20
Fiddler's Green (Tierney)		4.40	2.80
Royal Fols (Pineda)			2.80

Also ran; Nashville Baby, Ikantoo, Kick Back, Clique, Sheldrake, Peace Signal II. Time: 1:35 4/5.

Sixth race—$6,000 allowances, three-year-olds, one mile:

Kodiak Kid (Diaz)	$14.00	$6.40	$4.00
Boxer Bob (Garz)		9.80	5.20
Prince Hemp (Knowles)			3.20

Also ran: Bo Rama, Aries, Yokut Brave, Tite Dough, Gee Beau. Time: 1:35 1/5.

Seventh race—$6,000 allowances, three-year-olds and up, one mile:

Kings Favor (Leonard)	$6.20	$3.80	$3.00
Little Matador (Pierce)		4.80	3.60
Hushup Kids (Medina)			4.80

Also ran: Balsamo II, Triple Light, Carang, Secrez Fleet, Decorator King. Time: 1:35 1/5.

Eighth race—$15,000 Added Handicap, three-year-olds and up, six furlongs:

Baffle (Leonard)	$4.20	$2.60	$2.40
No Host Pierce)		3.60	2.60
Luckybush (Tohill)			3.60

Also ran: Road Maker II, Restless Song, Spec O'Motion, Wolfgang. Time: 1:09 1/5.

Ninth race — $3,500 claiming, three-year-olds and up, one and one-sixteenth miles:

Four Speeds (Rosales)	$17.00	$7.60	$5.00
Another Color (Jennings)		7.20	5.60
Old Badger (Knowles)			5.40

Also ran: Dufdee II, Mr. Most, Mon Zigue, Turks Classic, Silver Score, Swiss Bank, Gandolf The Gray, Cleer Question, Diabolico II.

Attendance: 14,660. Mutuel Handle: $1,342,539.

LEG CRAMPS
Try CALCIUM ZURICH
8 oz. — $1.98
16 oz. — $2.98
At all drug stores.

Tough Hornets Handed Scare

The tough and unbeaten Chew Excavating Hornets picked off Sunday's two points but Oak Bay's Farmer Construction team, looking ahead to the Vancouver Island Juvenile Football League playoffs, can claim a moral victory.

The Hornets completed their undefeated season, but not without fright. Farmers saw to that.

Hornets needed a fourth-quarter touchdown to put down Oak Bay, 8-7, at Glanford Park. In Sunday's other scheduleender, James Bay Mustangs trampled last-place Nanaimo, 43-12.

POINTS DECIDE

Oak Bay and Cowichan Timbermen both finished the season with six points. The point spread of the teams in their meetings this season solves the third-place deadlock. Cowichan gets third place and Oak Bay fourth for playoff purposes.

That means Cowichan faces the Hornets while Mustangs go against Farmers in next Sunday's sudden-death semi-finals.

The combined talents of Dave Granlin, Mike Herold and Les Hudson helped Hornets to pull out victory in a brilliant battle of defences. Such was the defensive work that the teams were forced to boot a total of 20 punts.

Granlin scored Hornets' first point with a single in the second quarter. Oak Bay went ahead on a touchdown by Steven Saunders, converted when Terry Karpiuk passed to Pat Grove.

BIG RUN HELPS

It remained 7-1 until midway in the final quarter. A fine, 65-yard by Herold—back in action after missing three games because of an injury—put Hornets into touchdown range. They completed the march when Granlin tossed an 11-yard pass to Hudson. Granlin then kicked the convert for the winning point.

Rough play marred the Mustang-Nanaimo game, although there was nothing at stake. Three Nanaimo players had to be rushed to Royal Jubilee hospital because of neck or shoulder injuries.

Otherwise, it was a great day for Mustang backs John Howe and Jack Clarkson. Each scored three touchdowns. In addition, Howe made it a 23-point day by kicking two singles and three converts. A safety touch completed James Bay's scoring.

Quarterback Kurt Miller, a standout for Nanaimo, scored both Ram majors.

(FINAL STANDING)

	P	W	L	T	F	A	Pts
Hornets	8	8	0	0	207	30	16
James Bay	8	5	3	0	133	78	10
Cowichan	8	3	5	0	70	172	6
Oak Bay	8	3	5	0	102	104	6
Nanaimo	8	1	7	0	55	183	2

FRENCH XV BLANKED

LYON, France (AP) — The touring South African Rugby team defeated an all-star team from the southeast of France, 3-0, Saturday in a heavy rain.

MINOR SOCCER SCORES

DIVISION I
Lake Hill "B" 1, Evening Optimists 6.
Gorge FC 2, Victoria Cement Men 3.
London Boxing Club 5, Trafalgar Legion 3.
Esquimalt Meat Market 1, Oak Bay Optimists 3.

DIVISION II
Gorge FC 2, Lake Hill Kinsmen 2.

DIVISION III
Langford Building Supply 5, Evening Optimists 2.
Boys' Club 1, Gordon Head Shell 1.
Gorge FC 4, Britannia Legion 0.
Gorge Canadians 0, Prospect Lake 2.

DIVISION IV
Peninsula Tigers 0, Gorge FC 8.
Boys' Club 1, Oak Bay Optimists 3.
Lake Hill Stein Construction 7, View Royal Firefighters 0.
Quiggs Builders 2, Marina SC 0.
Gorge Canadians 1, Skillings Mayflower 0.

DIVISION V "A"
ANAF Vets 1, Public Service Legion 0.
Boys' Club 1, Gorge FC 1.
Like Hill Kiwanis 4, Langford Building Supplies 0.
Peninsula Thistles 0, Victoria Optimists 1.

DIVISION V "B"
Lake Hill "B" 0, Gorge Canadians 6.
Esquimalt Legion 3, Oak Bay Optimists 2.

DIVISION VI "A"
Esquimalt Lions 3, Lake Hill Totems 1.
Cook & Talbot 1, Evening Optimists 2.
Lake Hill Kiwanis 0, Gorge FC 3.
Cadboro Bay Gyros 0, View Royal ANAF 1.

DIVISION VI "B"
Colwood Motors 0, Peninsula Firefighters 1.
Boys' Club 1, Northridge 0.
Oldfield Service 2, Hirst & Flintoff 2.
Pro Pats 2, Oak Bay Optimists 0.
Lake Hill "B" 5, Parker Johnson 0.

DIVISION VII "A"
Peninsula Cougars 4, Esquimalt Lions 2.
Gordon Head FC 0, Evening Optimists 1.

DIVISION VII "B"
Lake Hill 7B 0, Lake Hill Canadians 4.
Cordova Bay ANAF 4, Evening Optimists 0.
Royal Oak Pharmacy 3, Boys' Club 1.
Gorge Canadian 1, Cadboro Bay Merchants 1.
Ruby Road Esso 3, Cadboro Bay Firefighters 0.

DIVISION VII "C"
Greaves Movers 1, Peninsula Rovers 4.
Boys' Club 1, West Coast Insulation 2.
View Royal Eagles 1, Gordon Head Machinists 1.
Gorge United 3, Gorge Royals 1.
Lake Hill FC 1, Langford SC 0.

SPECIAL AT
page
THE CLEANER
Continues to Nov. 9
PLAIN
SKIRTS
Beautifully Dry Cleaned
69c ea.
For Pick-Up and Delivery
382-9191
4 Call Offices
NEW OFFICE:
3261 DOUGLAS
Across the Street
at 3172 DOUGLAS
Opposite Mayfair
Shelbourne at Hillside
Fairfield Plaza
PAGE THE CLEANER

Home protection package

That's Harold Gardner and Ian Rendle with a package of home protection against fire, theft, liability and damage. The package is cheaper than buying individual policies. And since it contains just the right amounts of insurance to suit your situation precisely, you don't pay for insurance you don't need, and you aren't under-insured either. You'll find that there are no loose ends on a Wawanesa Homeowner's package from Gardner Agencies.

Gardner Agencies Ltd.
for the Wawanesa Mutual Insurance Company
899 Fort Street, Victoria ■ 385-1448
General and Life Insurance, Real Estate and Mortgage Services.

You are
Welcome
TO BE OUR GUEST
AT A
ORIENTATION MEETING
OF THE
DALE CARNEGIE COURSE
SEE and HEAR
★ The Amazing Power of a Trained Memory
★ How to Quickly Develop More Poise and Self-Confidence
★ How to Get Along Even Better With People
★ How to Communicate More Effectively When Speaking to Individuals, Groups, Using the Telephone or Writing Letters
Both Men and Women Invited — No Cost or Obligation
Date: Tues., Nov. 5
Time: 7:30 p.m.
Place:
Empress Hotel,
Princess Louise
Room, Victoria

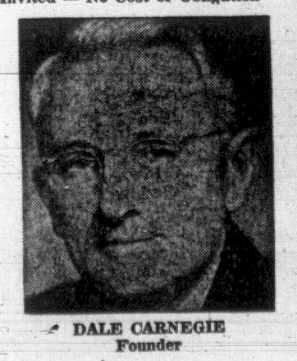

DALE CARNEGIE
Founder

Presented by
Leadership Training Institute
P.O. Box 1298
Victoria, B.C.
382-9126

A superb whisky from Schenley where great whisky is a tradition.

From a blend of the finest ryes . . . long aged for smoothness . . . comes Tradition — the gentle whisky your good taste will appreciate.

Schenley
TRADITION
RYE WHISKY
A PROUD PRODUCT OF CANADIAN SCHENLEY DISTILLERIES LTD.

This advertisement is not published or displayed by the Liquor Control Board or by the Government of British Columbia.

Driving gloves are made to last as long as all those family cars that can't take the family after two years. You know, the ones you see in every used car lot in town.

If you're looking there for a Corona, don't bother. You won't find one till 1971 maybe.

Because Corona is built to take the tough life. The 90 horsepower oversquare engine does zero to 40,000 easily. Cruises at 80 all day. And won't get you pushed into the 'Slow vehicles keep right' lane going uphill. Unlike some imports we can name.

Just because Corona is built to take the rough life doesn't mean you have to rough it. Corona is thickly carpeted. The vinyl bucket seats recline fully. Three-point seat belts, padded dash and an optional automatic are all part of the soft life inside a Corona.

There's more. Smooth syncromesh four-on-the-floor. Quad headlights. Two-speed wipers. Emergency flashers all make life a little easier. All at no extra cost.

If replacing your driving gloves is a major repair, you must be driving a Corona too.

Toyota Corona.

Canadian Motor Industries. Toyota Automobiles, Parts and Service from Coast to Coast.

VICTORIA
SAUNDERS & HITCHMAN SALES AND SERVICE LTD.
2040 Cadboro Bay Road Tel.: 383-7111

COURTENAY
COURTENAY HOME SERVICE LIMITED
R.R. No. 1 Tel.: 334-2342

NANAIMO
GRAMEK MOTORS LTD.
808 Crace Street Tel.: 753-1434

Hornets Put Nanaimo Back Into Rugby Scene

Oak Bay Wanderers took a grip on first place in the Victoria Rugby Union's premier division with a hold that felt quite convincing to James Bay Saturday.

Wanderers downed James Bay 33-3 to move two points ahead of University of Victoria Vikings. In the only other scheduled league match, Cowichan roared back from a 6-0 deficit to tie Castaways 6-6 Sunday.

Dick Day, with a try, and Dave Clarke, with a penalty goal, put Castaways into the lead in the first half. Cowichan equalized on a try by Kevin McCallum and Dave Rose's penalty kick.

Wanderers clearly had their own way Saturday. Bob Hissink (two trys) and Don Burgess (convert and penalty goal) sparked Oak Bay's point spree. Lin Paterson, Daryl Noulette, Don Panton, Bruce Clark and Jim Temple scored single tries while Bob Panton added a drop goal.

Bernie Sinclair's try accounted for James Bay's only points.

Otherwise, exhibitions made it a busy weekend. Highlighting the exhibition activity was the first organized outing by a Nanaimo rugby team in more than two decades.

Vikings defeated Nanaimo's first division Hornets 52-8 as a four players—Ken Neufold, Alan Morton, Mike Eckhardt and Mike Elcock—accounted for all the Uvic points. Oak Bay blanked Nanaimo's second-division team 29-0 in Sunday's other exhibition.

The busy Vikings also blanked Vancouver Trojans 3-0 on Don Manning's first-half try in an exhibition Saturday. UBC's second-division team humbled Uvic's Saxons 24-6 as Dan Williams erupted for four trys.

Uvic's second team, Norsemen, increased its lead atop the second division by lashing second-place James Bay Barbarians 32-8. Reg Hoole scored four trys for Norsemen while Rich Cane added three.

FIRST DIVISION

	P	W	L	T	F	A	Pts
Oak Bay Wand.	5	4	1	0	98	48	8
UVic Vikings	4	3	1	0	57	20	6
Castaways	3	1	1	1	27	26	3
Cowichan	6	1	4	1	53	86	3
JBAA	4	1	3	0	24	69	2

SECOND DIVISION

	P	W	L	T	F	A	Pts
UVic Norsemen	5	4	1	0	108	17	8
JBAA Barbarians	6	3	2	1	46	78	5
Oak Bay Wand.	4	2	2	0	47	49	4
Cowichan	5	1	3	1	22	60	3
UVic Saxons	1	1	0	0	13	13	2
JBAA Crusaders	3	0	1	2	27	38	2

Davies' Display Sparks Mariners

Vivian Davies scored all four goals to spark Mariners' 4-2 victory over Oak Bay and sole possession of first place in the Vancouver Island Women's Field Hockey Association Saturday.

In other games, goals by Sue Barr and Bobby Craig carried Varsity to a 2-0 victory over Uvic while Grasshoppers blanked Sailors 3-0. Shirley Robinson scored twice for 'Hoppers and Claudia Boudreau added the third.

	P	W	L	T	F	A	Pts
Mariners	6	5	1	0	16	10	10
Oak Bay	6	4	2	0	22	10	8
Grasshoppers	6	3	2	1	8	9	7
Varsity	5	3	2	0	12	3	6
University	5	1	3	1	3	10	3
Sailors	6	0	6	0	4	23	0

W. A. (Bill) HODGSON
Mortgage Manager

Monthly Payments Too High?

Consolidate your bills into one Low Interest-Low Payment Loan. You may borrow up to 90% of your property value, whether your home is paid for or not.

Loan Amount	Payments From
$ 2,500	$ 26.00
$ 5,500	$ 57.00
$10,000	$103.00

These examples based on 15-year Amortization

24-hour Service Phone—385-2458

Byron Price & Associates Ltd. 1314 Quadra St.

Woolco

Outdoor Garden Shop
CLEARANCE SALE

We're moving inside for the winter and our growing stock must be cleared.

OUR LOSS IS YOUR GAIN

Growing Stock

Assorted Soft Fruits
Blackberries, Loganberries, Grapes, Gooseberries, Raspberries, Currants, Strawberries now selling at ½ their regular price of 1.26 ..... .63

Rhododendrons
Assorted varieties of Rhododendrons available in our Outdoor Garden Shop. Buy now while quantities last. Reg. 3.46 ..... 1.97

Clematis
New varieties and old favorites of Clematis are just some of the growing stock that must be cleared out. Reg. 1.86 ..... .66

Rockery and Paving Plants
Phlox Subata, Spreading thymes, Mosses, Veronicas and others. Reg. .76 ..... .37

Assorted Shrubs
Junipers in variety, Thuya, Aucuba, Camelias and others. Reg. 1.76 ..... .88

Heathers
Heather in pink and white Darley, Dawn and others. Come in 7-inch pots. Reg. .86 ..... .44

Rockery Perennials
Campanula Candy Tuft including Arabis, Aubretia and others. Reg. .67 ..... .33

Sedum
Blooded and Orchid Sedum, another of the terrific sales now taking place in our Outdoor Garden Shop. Reg. 1.76 ..... .88

Larger Shrubs
2 Gallon Containers, up to 30" stock in assorted varieties. Reg. 2.97 to 3.46 ..... 1.99

Fertilizers
Weed 'n' Feed Lawn Fertilizer—Comes in an 11-lb. bag and sells at the reg. price of 3.76 ..... 2.77

Blue Whale Soil Conditioner and Builder— Reg. 3.27 ..... 1.99

9.3.6 Uplands Special 50-lb. bag. Reg. 4.46. $3

10.4.4 Lawn Fertilizer— 50-lb. bag. Reg. 4.46 ..... 2.44

Dutch Bulbs
Hyacinths — Assorted colors. Reg. 4 for 1.38 ... 4 for .77

Crocus—Assorted colors— Reg. 20 for $1 30 for .77

King Alfred Jumbo Double Nosed— Reg. 6 for $1 10 for .77

Tulips — Darwin hybrids. Reg. 8 for $1 10 for .77

Wire Fence
Protect your lawns, shrubs and gardens with 20" x 10' of wire fencing. Reg. 3.97 1.99

Assorted Garden Tools
Cultihoes, Cultivators, Dandelion Weeders. Reg. 1.86 to 2.17 ..... .88

Sea Forest Mulch
2 cubic foot bales— Reg. 2.43 ..... 1.88

FREE DELIVERY ON ORDERS OF $20 OR MORE

Personal shopping only, please! Shop early while quantities last!

Open 10 a.m. to 10 p.m. Daily

SUPER SPECIAL—Flats of wallflowers of 2 doz. plants per flat. Shop and save while quantities last ..... .77

Open a "Charge It" Account

TOWN AND COUNTRY SHOPPING CENTRE, DOUGLAS ST. AND SAANICH

Mr. Merchant:

You've Got to TELL Them to SELL Them!

Your Newspaper Ads Reach the Family—Your Best Customers!

Get Best Sales Results with Professional Ad Service

With family income at the highest level in history, it's important to get YOUR sales story across to the family to make your cash register ring. Your advertisements in the local daily newspapers reach the family in a receptive mood . . . at home! Tell them YOUR news and get your share of THEIR business with the help of your newspaper's advertising service. Headlines, copy, layouts and artwork are all designed to save more for you, help you sell more goods . . . and are available at no extra charge.

Build Traffic and Boost Your Sales With More Effective Advertising in the

VICTORIA DAILY TIMES

CANADA DRAFT LONG WAY OFF

MONTREAL (CP) — State Secretary Gerard Pelletier said Sunday night he is interested in the idea of drafting young people for peaceful work in Canada because it could provide them "with the occasion to do something for their country."

But he said the implementation of the idea, if it ever happens belongs to the distant future.

Answering questions by telephone on the CBC Radio program Cross-Country Checkup, Mr. Pelletier repeated what he said when he put the idea forward in a Montreal speech last Monday.

If such a draft were in effect, young people could be summoned to "a year of civic service devoted to peaceful ends."

Prime Minister Trudeau told the Commons last week the idea of a youth draft is "very imaginative" but the government has not yet given it any consideration.

* * *

Television to Stay Under Federal Rule

OTTAWA (CP) — Secretary of State Gerard Pelletier said Sunday the Canadian Constitution would have to be amended to permit the establishment of Radio-Quebec, a Quebec-backed educational TV project, and that the federal government was not prepared to undertake such an amendment.

Speaking on a public affairs program on the French-language network of the CBC, Mr. Pelletier said the federal government would retain the exclusive right to educational television programming.

The secretary of state said private institutions could be granted rights in the educational TV field but not provincial governments.

"Suppose we grant permits to provincial governments," Mr. Pelletier said, "then in Alberta, for example, Premier Manning, a sincere believer in the Social Credit theory, could decide to provide two hours a day of political education on television, and then broadcast exclusively Social Credit doctrine.

"There has to be a final authority to determine when television is educational and when it is not, and we submit that this authority, according to the Canadian constitution, belongs to the federal government."

SEEKS A PERMIT

The Quebec government has asked the federal government for a broadcasting permit which would enable the province to establish Radio-Quebec, a government-controlled educational TV network.

Mr. Pelletier added that during the current session the government would introduce legislation for the creation of a federal agency in charge of educational TV in all Canadian provinces.

RYAN
. . . human rights

Quebec Language Coercion Under Fire

QUEBEC (CP) — Coercive integration of immigrants into Quebec's French-language community would be the negation of a basic human right, says Claude Ryan, publisher of Montreal Le Devoir.

Mr. Ryan told a conference on human rights here during the weekend the state has no right to impose the language and culture of the majority on those arriving from foreign countries.

He said, however, that each race at a given moment in history must decide on the "means it can take, without violating the rights of others, to assure its future."

A harmonious arrangement with regard to language in Canada could be achieved through application of three basic principles of the royal commission report on bilingualism and biculturalism:

—Rejection of ethnic origin and race as a means of classification.

—Official recognition of two official languages and linguistic and cultural communities, with the goal of reassuring each a reasonable equality in practice.

—The right of each citizen to opt for one or other of the two official cultures or languages.

Mr. Ryan said a Quebec charter of human rights would probably be the most judicious way of solving the language debate so that French-Quebecers might continue to progress, while giving new-Quebecers freedom to integrate into their choice of the two language groups.

Provincial Secretary Remi Paul told the 180 conference delegates, representing 150 associations, that discrimination is overtly practised in Quebec.

He said, however, the provincial government is working to create a better climate for the free exercise of human rights, notably through the parliamentary committee on the constitution.

A lack of provincial legislation against discriminatory practices would be partially remedied by the creation of an ombudsman.

A judiciary committee was also studying plans for a provincial declaration of human rights.

Westview Auto Clinic
TRANS-CANADA HIGHWAY AT TILLICUM
The home of the complete auto inspection for only ---------- $6.95
Complete electronic equipment. We do all the necessary work and we drive your car through the GOVERNMENT SAFETY LANE.
For Appointment Phone 385-5412

SPECIAL AT PAGE THE CLEANER
Continues to Nov. 9
PLAIN SKIRTS
Beautifully Dry Cleaned
69c ea.
For Pick-Up and Delivery
382-9191
4 Call Offices
NEW OFFICE:
3261 DOUGLAS
Across the Street at 3172 DOUGLAS
Opposite Mayfair
Shelbourne at Hillside
Fairfield Plaza
PAGE THE CLEANER

Look into diamonds from Peoples Credit Jewellers . . .
We do!
Peoples Credit Jewellers expert geomlogists carefully examine every diamond to insure Certified Perfect Quality.
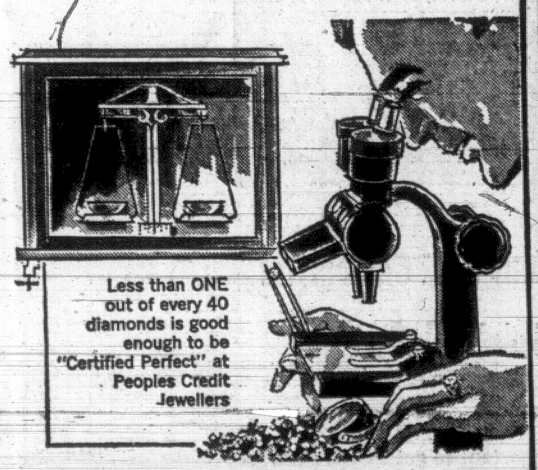
Less than ONE out of every 40 diamonds is good enough to be "Certified Perfect" at Peoples Credit Jewellers

Engagement Ring $100
Wedding Ring $ 50

Engagement Ring $225
Wedding Ring $ 75

Engagement Ring $225
Wedding Ring $125

Engagement Ring $150
Wedding Ring $ 75
Peoples Credit Jewellers
MAYFAIR SHOPPING CENTRE
Phone 386-2986
Open Tuesday, Wednesday, Saturday 9:30 - 6
Thursday and Friday, 9:30 to 9
Harbour Shopping Plaza, Nanaimo, B.C.

$100 grows to $250 with Canada Savings Bonds

$250 for each $100. That's what you can get with this year's Canada Savings Bonds. Here's how.

The new Bonds have fourteen regular annual interest coupons which can be cashed each year as they come due. The first pays 5.75%; the second, 6.50%; the next three, 6.75% each, and the last nine a big 7.00% each. Total regular annual interest amounts to $95.50 on each $100 Bond.

If you choose you may hold all these regular annual interest coupons *uncashed* until your Bond matures. If you do, you will then get *interest on your interest* totalling an additional $54.50 on each $100 Bond.

At maturity, therefore, you can get back total interest of $150 *plus* your original $100 investment. This way each $100 Canada Savings Bond becomes worth $250. Other denominations can grow at the same exciting rate.

Adults, children, businesses and institutions—all may buy Canada Savings Bonds. They are available in convenient amounts of $50 up to $50,000 for cash or on instalments, wherever you work, bank or invest. And, as always, Canada Savings Bonds are cashable any time at full face value plus earned interest.

Few investments are so profitable. None builds more surely for the future. Buy Canada Savings Bonds and make your savings really grow.

Buy yours today!

Conservatory Big, Complex But Pursuing Primary Aim

By BERYL PROUDMAN

The Royal Conservatory of Music in Toronto—despite its complexity and size—remains firstly a school of music, acting principal Dr. David Ouchterlony said here Saturday.

"And as such its primary aim is to establish and maintain high levels of musical achievement in all students associated with it," he said.

Dr. Ouchterlony is on a goodwill tour of Canadian cities and spent a busy day in Victoria addressing and listening to music teachers, parents and students.

His visit went a long way toward eradicating the impression that the conservatory is primarily a many-tentacled examining body controlled from "far-off" Toronto; and that policies worked out from that intellectual eminence are imposed arbitrarily on the country.

Dr. Ouchterlony stressed the importance of teachers in all regions.

"You would be surprised," he said, "how many of the most successful improvements incorporated into our syllabus are suggested by teachers whose dissatisfactiion with the existing system led them to write to Toronto suggesting emendations."

MONTREAL CHEERED

Further changes will soon be added to the newly-revised syllabus. By the end of 1969, theory examinations will also be conducted in French.

"This may force some of us to brush up on our French," said Dr. Ouchterlony, "but it certainly raised a cheer in Montreal when we announced it there."

Brass and woodwind teachers were pleased to hear that by the same date examinations for less advanced students will be available.

As a former examiner, he defended that band of dedicated specialists feelingly.

To remain unbiased, he explained, an examiner must regard each performance as a single occasion and no knowledge of particular situations or extenuating circumstances must be allowed to cloud his assessment or the standard will not be maintained.

Examinations, he felt, as temporary goals and challenging hurdles, are useful and satisfying but too great an emphasis on examinations will stultify musical development in a student.

Challenged to defend a marking system which grades students by numbers, Dr. Ouchterlony pointed out that this system, although not completely satisfactory, is the only one at present acceptable to a society in which schools and other assessing institutions depend on numerical distinctions to grade students.

Having given local music teachers a chance to challenge policies of the conservatory, Dr. Ouchterlony left local music teachers happy in a renewed faith in a central school of music which had served them faithfully for so long.

He did not leave empty-handed. After expressing admiration of the standard of performance at the student recital presented in the afternoon by the Victoria Conservatory of Music, he returned to Toronto determined to institute similar regular recitals there.

Singing Winners

HAMILTON (CP) — Two barber shop quartets from Illinois won the top awards of the ninth annual Harmony Incorporated convention Saturday. The Quad-ra-tones from Moline won the quartet competition and the Valley Bells from Elgin took first place in that chorus event. Hannah Zavitz of Hamilton was elected president of the international group. A total of 875 female barber shop singers from Canada and the United States took part in the four-day competitions.

Cribbens At the Movies

THE DETECTIVE
Frank Sinatra
Royal Theatre

Frank Sinatra gives a superb performance as a city detective who might have been happier as a missionary.

He feels deeply for the miscreants he pursues and sees many of them as products of an imperfect social system. Whether you agree with him or not, Sinatra gives depth to the role of a homicide investigator whose simplistic sociology is aggravated by a worrisome conscience.

Although the background is generally sordid, the tone of the story, based on a novel by Roderick Throp, is highly moralistic.

Sinatra, as the hottest homicide man on the New York police squad, is assigned to the mutilation murder of a homosexual. He makes the rounds of various homosexual hangouts including a waterfront-trailer-truck, an unsavory night club and a weight-lifting gymnasium.

At a beach rooming house, he grabs the chief suspect (Tony Musante), gains his confidence by friendly methods and extracts a confession.

Musante goes to the electric chair, and, ever after, the detective is tortured by the knowledge he condemned a helpless psychotic caught in a web of circumstance.

Sinatra's wife (Lee Remick) causes further mental complications. She is a nymphomaniac and their tenuous relationship is entwined with the detective's deepening concern over job.

Miss Remick, unfortunately, is far from convincing in this role and the role itself adds little to the story.

After they separate, Sinatra is inveigled by an attractive Englishwoman (Jacqueline Bisset) into investigating the death of her husband, listed by police as a suicide.

The subtle but uneasy relationship that develops between them is shot through with sudden death, larceny and corruption in high places.

And the fate of the tired, harried man who tries to be a "good cop" overshadows all.

MOROCCO
AN EXCITING LECTURE TRAVELOGUE—IN COLOR
Feature Length—Sound Taped in Color
SEE:
The Incredible "Fantasia" (Berber War Games on Horseback)
The Famous Blue Men of the Sahara
The Roman Ruins at Volubilis
The Holy City of Moulay Idriss
The Annual Festival of Marrakech with Dancers, Acrobats, Musicians, Snake Tamers, etc.
Casablanca, Tangiers, Rabat and much more.
THURSDAY, NOV. 7th, 6:00 and 8:30 p.m.
at McPHERSON PLAYHOUSE
Advance Tickets at Playhouse Box Office
Adults $1.75 386-6121 Students $1.25

FAIRWAY
★DISCOUNT HOUSE★
272 GORGE ROAD W.
LOW LOW DISCOUNTS
Prices Effective Sun., Mon., Tues.
We Reserve the Right to limit Quantities
OPEN 7 DAYS A WEEK
ROBIN HOOD FLOUR 1.35
NO. 1 QUALITY 20-LB. BAG
WITH $5.00 ORDER OR OVER
KETCHUP 2 FOR 39c
E. D. Smith, 11 oz. Comp. Reg. Price 27c
ROBIN HOOD OATS 5-LB. BAG 65c
Comp. Reg. Price 79c
AYLMER, 10-oz. tin TOMATO VEGETABLE SOUP 4 FOR 39c
Comp. Reg. Price 2 for 29c
JUBILEE, 12-oz. tin LUNCHEON MEAT 29c
Comp. Reg. Price 43c
ARCTIC POWER DETERGENT 2 Pkgs. 65c
Large Size
Comp. Reg. Price 54c
ROMPER, 15 oz. PET FOOD 6 TINS 55c
Comp. Reg. Price 3 for 31c
MIRACLEAN BLEACH 128 oz. JUG 53c
Comp. Reg. Price 69c
SALADA DE LUXE TEA BAGS 60's 69c
ORANGE PEKOE
Comp. Reg. Price 89c
PORK SPARE RIBS lb. 59c
GOV'T INSPECTED
NO. 1 COOKING ONIONS 3 lbs. 19c
Comp. Reg. Price 3 for 35c
RED DELICIOUS APPLES 2 lbs. 29c
Comp. Reg. Price 2 lbs. 39c

McPherson Playhouse
"A Night Out Of This World"
THE AMAZING DAMANT
HYPNOTIST
NOV. 8 and NOV. 9
8:30 p.m.

MEMORIAL ARENA
TUESDAY Skating
10:30—RECREATION
2 p.m.—TINY TOTS

Esquimalt Sr. Secondary School Band and Jazz Ensemble
in CONCERT
at McPherson Playhouse
SUNDAY, NOV. 10
2:30 p.m.
Jerry Bryant, Conductor
Guest Trumpet Soloist: Bill Hastings
(Courtesy Canadian Forces College of Music)
ADM: Adults $1. Students: 50c

TONIGHT
TWO SHOWS — 6:00 - 8:30 P.M.
McPherson Playhouse
BEAUTIFUL COLOUR FILM TRAVELTALE
ADVENTURE IN SWITZERLAND
Presented and Narrated By
DICK REDDY in person
Breathtaking journey by armchair through majestic Alps and beautiful countryside of Switzerland. See: Winter in Grindewald, William Tell Country, Sunrise At Mount Rigi, and many others.
Res. Seats: $1.75, $2.25; Students: $1.25
Box Office At Theatre. Ph. 386-6121

CRYSTAL GARDEN
PUBLIC SWIMMING
TUESDAY
12:00 - 1:00—Adults Only
3:00 - 5:00—Public
7:00 - 9:00—Public

LEES ENGLISH TOFFEE SHOP
Victoria's largest selection of English Toffees, Chocolates, and Candies — at Popular Prices.
• Cake Decorations always available
643 YATES ST.
Between Douglas & Broad

NOW SINGER
GINA FUNES
WITH
FRED RADKE
On Trumpet
NOV. 4th to 16th
SHOWTIMES
11 P.M. and 1 A.M.
SAT., 8 P.M., 10 P.M. and MIDNITE
FRI. and SAT. — Playing in THE "ORE ROOM" GULLIVER'S TRAVELS Dancing and Fun For All Ages
OPEN 6:30 P.M. SAT. NIGHT for Special Early DINNER SHOW "BARON OF BEEF BUFFET" $2.00 Complete Dinner
Cover Charge Only $1.00 Before 8 p.m. on Saturday
OLD FORGE
STRATHCONA HOTEL
919 Douglas
383-9913

Invite Your Friends To
Olde England Inn
Serving Daily:
Delicious Teas from 75¢ up
Lunches — Dinners
OPEN EVERY DAY, INCLUDING SUNDAYS
Warm and cosy with log fires blazing in Baronial Hall. Victoria's only authentic Inn.
Family Gatherings and Wedding Reception Specialties
382-8311
429 LAMPSON STREET

ART HALL GUITAR STUDIO
wishes to announce the relocation of his Studio and Store from 1012 Cook Street
Effective November 4th
new location will be
2510 DOUGLAS ST.
382-3623

GEM Theatre Sidney
"What did You do in the War Daddy"
COLOR BY DE LUXE PANAVISION
UNITED ARTISTS
Starring JAMES COBURN, DICK SHAWN
Mon. to Fri. at 7:45 p.m.
Sat. 6:50 and 9:00 p.m.

DRIVE-IN
ALL WEEK
Friday, Nov. 1st to Nov. 10th
AT THE MELLO-SPOT FOR OUR Anniversary Specials
JIFFY BURGERS, Each .... 30¢
FISH AND CHIPS—½ order. Reg. 55c Each .... 40¢
FOOT LONG DOG—Reg. 60c. Each .... 40¢
HOT DOGS—reg. 30c .... 2 for 35¢
SHRIMP BURGERS—Reg. 80c .... 2 for 55¢
HAMBURGERS—Reg. 45c .... 2 for 55¢
CHEESE BURGERS—Reg. 50c .... 2 for 65¢
Come and Get 'Em at the . . .
Mello-Spot
Drive-In — Gorge Rd.
Opp. B.C. Forest Products

. . . LAST 3 DAYS . . .
LAST VICTORIA SHOWING FOR FIVE YEARS
WINNER OF 6 ACADEMY AWARDS!
METRO-GOLDWYN-MAYER PRESENTS
A CARLO PONTI PRODUCTION
DAVID LEAN'S FILM OF BORIS PASTERNAK'S
DOCTOR ZHIVAGO
IN PANAVISION® AND METROCOLOR
Nightly 8:00 p.m. Doors Open 7:30
Adults $1.50
Students and Golden Age $1.00
Children 75c
OAK BAY 2124 OAK BAY AVE. 383-2943
STARTS THURSDAY: "THE FAMILY WAY"

Unlike other classics "West Side Story" grows younger!
MIRISCH PICTURES presents
WEST SIDE STORY
"BEST PICTURE!" Winner of 10 Academy Awards!
EVENINGS 7:00 and 9:30 p.m.
Saturday Matinee 1:00 and 3:30 p.m.
Coronet 808 YATES ST. 388-6414

LIMITED ENGAGEMENT
TWO DAYS ONLY WED., NOV 6th THURS., NOV. 7th
AN ACTUAL PERFORMANCE OF THE NATIONAL THEATRE OF GREAT BRITAIN
LAURENCE OLIVIER
OTHELLO
The greatest Othello ever by the greatest actor of our time.
TECHNICOLOR® PANAVISION® FROM WARNER BROS.
Matinees 2 p.m. Evenings 8 p.m.
ODEON Regular Prices

TILLICUM OUTDOOR
BURNSIDE AT TILLICUM — EV 2-7341
BOX OFFICE OPENS
THE THEATRE WILL NOW BE OPEN FRIDAYS AND SATURDAYS ONLY FOR THE WINTER SEASON

Victoria's Finest Entertainment!
...where the end of World War II began!
ANZIO!
Starring ROBERT MITCHUM
TECHNICOLOR®
CAPITOL 805 YATES ST. 384-6611
Feature starts at 1:05, 3:05, 5:05, 7:05, 9:10. Last complete show at 9 p.m.
Golden Age 50c to 5 p.m.

ACADEMY AWARD WINNER
BEST FOREIGN FILM
CLOSELY WATCHED TRAINS
TONIGHT At 7 and 9 p.m.
In English
Plus
"A PLACE TO STAND" Academy Award winning short.
Fox CINEMA
QUADRA AT MILLSIDE - 382-3276

20TH CENTURY-FOX PRESENTS
FRANK SINATRA
COLOR
THE DETECTIVE
RODERICK THORP'S GIANT NOVEL COMES ON LIKE A POWERHOUSE!
ROYAL 803 BROUGHTON ST. 383-9711
At 1:05-3:05-5:05-7:05-9:15
Last Comp. Show 8:55
Gold. Age—50c to 5 p.m.

EVENINGS at 8 p.m. Sharp (Doors Open 7:30)
MATINEE Wednesday at 2 p.m.
Advance Box Office Open Daily from 12 Noon
LAST 3 DAYS
"GONE WITH THE WIND"
CLARK GABLE
VIVIEN LEIGH
LESLIE HOWARD OLIVIA de HAVILLAND
Winner of Ten Academy Awards
STEREOPHONIC SOUND • METROCOLOR
ALL SEATS RESERVED
HAIDA 808 YATES ST. 383-4378
EVENINGS: Loges $2.50
Main floor and balcony $2
MATINEES: Loges $1.75
Main floor and balcony $1.50

SEAN CONNERY BRIGITTE BARDOT
TECHNICOLOR®
LAST 2 DAYS
SHALAKO
FROM CRC
ODEON 780 YATES ST. 383-2613
Doors 12:50 — Feature at 1:00, 3:00, 5:00, 7:10, 9:20
Last Comp. Show 9 p.m.

AIRLINE CAREERS
MEN AND WOMEN
To train for Reservationists, Passenger Agents, Hostesses (age 20 to 28), Station Agents, Communicationists, etc. Good starting salaries, pleasant working conditions, excellent chance for advancement. If you are between the ages of 17 and 34, and have completed grade twelve, get full information today about our training programs. Mail coupon.
AIRLINES TRAINING DIVISION,
Atlantic School, Box 627,
c/o Victoria Press Ltd., 2631 Douglas Street, Victoria, B.C.
Name .....
Address .....
City and Province .....
Phone ..... Age .....
Education .....

DON'T MISS
Victoria Musical Arts Presents
The Men of Song
Finest concert quartet ever assembled in a rare appearance! Enjoy songs as you like them, with this outstanding Quartet, known on radio, television and the concert stage.
McPherson Playhouse
Wed., Nov. 6
8:30 p.m.
Tickets 2.50 at Toojay's or Box Office

the RED LION INN
Ken G. Hole, Innkeeper
for those of you who miss our gala new year's eve party because you forgot to make reservations early, why not take in Pete and Fern this week at the Red Lion?
p.s.: and after you enjoy their two shows nightly, why not make reservations for the new year's eve party you almost missed?
For Reservations Call
385-3366
(Dir. of DMD)

The sensational Los Presidents Trio, Miguel, Roberto and Oscar make a welcome return to the New Empress Room. Their exciting Mexican songs compliment a superb dinner menu and dancing to the Brothers Forbes in Victoria's most luxurious room. Two shows nightly at 9 and 11 p.m. Special late supper menu.
For Reservations at The Empress Phone 384-8111

There's a New Flower Child Amid the Pasadena Roses

By MORGAN MacGREGOR

CAMPBELL RIVER—Whatever happened to Jimmie King?

That question has been asked a thousand times in Campbell River this year.

Jimmie is a local Indian carver who left here last December in a "psychedelic" bus with a pair of American hippies, Peter and Jean Kradnakovich. They had acted as agents for a Californian who paid their way here to collect Indian carvings for her private gallery in Santa Monica

They commissioned Jimmie to carve a 10-foot totem pole but after a $200 down payment and two months of patient waiting Peter and Jean still couldn't motivate Jimmie. In desperation they bundled him and the unfinished pole into their bus and headed for California.

Three seasons have come and gone since then and it's strange that he hasn't returned. An Indian is deeply rooted in his own territory.

Jimmie was this town's favorite character ... as much at home in the local pub as in the church choir where his enthusiastic singing drowned out the rest of them.

Life was always on Jimmie's terms and he lived it to the hilt.

JIMMIE
... he's missed

●

A phone call to Mrs. M. Gallas, the gallery owner, revealed that he had stayed with her for two months while completing the pole in her garden. When it was finished she invited 250 guests to the totem pole dedication.

Jimmie explained to the gathering that no one but an Indian could own a totem pole so it was necessary to adopt the Gallas family into the Kwakiutl tribe.

Mrs. Gallas said she once took Jimmie to the Primitive Art Gallery in Beverley Hills and introduced him to the learned art dealer and curator of the museum, Harry Franklyn.

Franklyn was eager to show Jimmie a book which had been printed on an important collection of North American Indian crafts and artifacts.

As they were leafing through the book Jimmie spotted photographs of his own carvings.

●

"Oh," said Jimmie casually, "I wondered where that stuff had got to."

Jimmie isn't much of a carver so its ironic that his work appears in the book. He's primarily a character who carves when it's convenient.

There's a totem pole on the way into town which sums up Jimmie's free-wheeling craftsmanship. There it stands with an ear hanging half off on one of the animal symbols.

At the time it was carved he'd forgotten to include ears but that disn't bother him. He just nailed them on later.

And that's Jimmie ... always on his terms and always with the last laugh.

●

His Indian friends here think his free trip is a great joke. One Indian mother confessed that whenever her children misbehave she threatens them by saying: "Either you kids be good or I'm leaving town on the next hippie bus!"

Mrs. Gallas said that Jimmie eventually moved from her place and went to Pasadena.

The head tap-man at the local hotel, Harry Tuffley, aptly summed it up: "Well, if old Jimmie is doing the same things down there as he did around here he'll be having a heck of a good time."

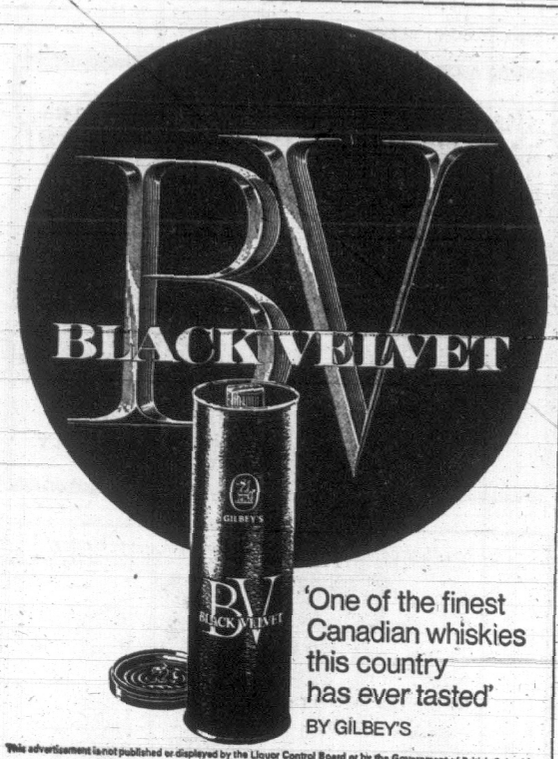

'One of the finest Canadian whiskies this country has ever tasted'
BY GILBEY'S

This advertisement is not published or displayed by the Liquor Control Board or by the Government of British Columbia

Hard of Hearing

WE HAVE MOVED

GRAND OPENING SALE

75 Top Quality Reconditioned Hearing Aids Behind the Ear, Eyeglass, Body Aids. 1-year guarantee. One price, $75.00. Choose any type. This is all you pay.

TOP QUALITY NEW HEARING AIDS
Also on sale Canadian, American and European Mfgs.

Behind the Ear. Reg. $349—$75 off—$274.00
Behind the Ear. Reg. $299—$75 off—$224.00
In the Ear. Reg. $369—$75 off—$294.00
Optical Hearing Aid. Reg. $329—$75 off—$254.00
Power Pack Body Aid. Reg. $329—$75 off—$254.00

SALE ON ALL HEARING AID BATTERIES
SAVE 75c ON EVERY PACK YOU BUY

Anderson Hearing & Electronics
IN THE NEW JOHNSON ARCADE
727C JOHNSON ST.
THE ORIGINAL DISCOUNT CENTRE
383-6021 383-5731

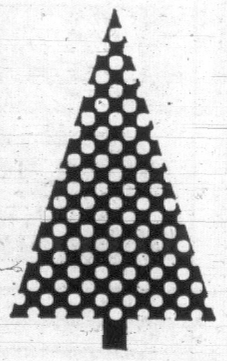

Make it a real "family tree" with children's portraits by

SVENDSEN

The fleeting years of childhood pass all too soon. Capture them at Christmas with a color portrait by Svendsen—a gift which will delight any member of the family, whether near or far away. For delivery before Christmas, arrange your appointment now . . .

Phone 384-2512
1171 Newport Avenue

SVENDSEN
Specializing in Children's Portraits

Dr. and Mrs. P. Posiuk, of Duncan, chose Svendsen for the delightfully natural portrait of seven-year-old Peter, shown above.

known for integrity, fairness in costs and the very best in service.

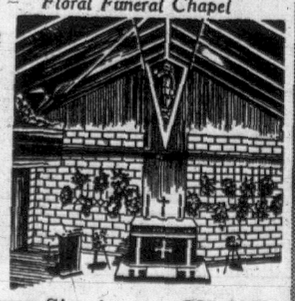
Floral Funeral Chapel

McCALL BROS

FUNERAL CHAPELS 1400 Vancouver Street at Johnson Street 385-4465

'Dragging Feet' On Flood Control

DUNCAN — Provincial and municipal governments are "dragging their feet" in providing funds for flood controls in the Cowichan area, Ross Modeste, Cowichan band manager, said today.

Mr. Modeste made the statement following earlier reassurance by British Columbia Indian commissioner J. V. Boys that the federal government has had funds available for three years for the purpose.

"Each year some of our land is lost to erosion and families have to be moved," Mr. Modeste said.

Four families were moved last year to the Indian recreation centre in Duncan. No claims for compensation had been applied for and "their homes were a mess to go back to".

Somenos Twins Win 4-H Club Awards

DUNCAN — Alison and Sylvia Mayer, 18-year-old twin daughters of Mr. and Mrs. George Mayer, Somenos, won the Scott and Peden Cup for the highest achievements for the year at the annual banquet of Cowichan Jersey 4-H Club.

They also won the B.C. Hydro trophy for the highest marks in the Cowichan-Cobble Hill district.

Sylvia won the Imperial Bank of Commerce gold watch and the Cowichan Creamery Cup for the best aggregate score at the annual field day, and the Handen Cup, for the best yearling heifer.

HONOR PINS

Alison won the Cowichan Leader award for stock judging and the Gulmarg Cup for combined achievement and Cowichan Exhibition showing. The twins were also presented with honor club pins for three years as junior leaders in 4-H work and awards in all senior skills.

Peter Boll, 10, took home the Rosedale Cup for the youngest member.

Other awards: Auchinachie Cup for best intermediate showman, Debra Myhrae; Somenos W.I. prize for best record book, Dagmar Roemer; Canadian Imperial Bank of Commerce Rosebowl for highest marks in all fair classes, Karen Ottosen; Hoard's Dairymen prize for improvement, Kathy Burnside.

DEEPSEA SHIPS IN PORT

(All cargo is lumber unless otherwise stated. Place names are destination, not ports of registry.)

Victoria—Kyrakatingo, China, wheat; Continental Shipper, U.K.

Esquimalt — New Frontiers, U.S.

Cowichan Bay — Bulk Explorer, U.K.

Crofton—Messinia, U.K.; Frumenton, Japan.

Chemainus—Concordia.

Harmac — J. V. Clyne, U.K.; Montevideo, U.K.

Port Alice — Chokai Maru, Japan.

Gold River — Ritsuyo Maru, Japan.

Zeballos — Yawatasan Maru, Japan.

Port Alberni—Storm Queen.

NOW 7¼% ON TERM DEPOSITS

Take advantage of our new, higher-than-ever interest rates on deposits of 1 and 2 years. Or enjoy substantial earnings over a longer period—we offer 7% on deposits of 3 and 4 years, 7⅛% for 5 years. Choose your term — and your rate of return—now.

Commonwealth Trust

Member, Canada Deposit Insurance Corporation

Head Office: 562 Burrard St., Vancouver. Phone 683-7131.

Branch Offices:
VANCOUVER—1299 Kingsway, Pender and Main, Hastings and Richards, 6373 Fraser.
VICTORIA—727 Fort St.
KAMLOOPS—191 Victoria.
KELOWNA—410 Bernard.
PRINCE GEORGE—1647 3rd Ave.

V.I. BRIEFS

Nanaimo Man Nominated For Hero Award

Nanaimo truck driver William Joseph Hydes, credited with saving the life of a man in an early-morning fire May 1, has been nominated for the Dunlop National Truck Hero Award, it was announced today.

A driver for Canadian Pacific Merchandise service, he entered the burning Nanaimo house where Allen Thompson was sleeping, awakend him and warned him to get out.

He continued a search of the house but was unable to reach the the apartment of Mr. and Mrs. J. H. Webb, the couple died in the fire.

The 1967 award was won by another Nanaimo driver for the same company, Ronald Stewart Young. He saved a railroad worker from a burning bunk car on a siding near Coombs.

★ ★ ★

PORT ALBERNI — More than 4,000 signature have been collected here and from other Vancouver Island points to petition the federal government for cheaper rates on the provincial government's ferries.

The petition argues that Ottawa should subsidize the Horseshoe Bay-Nanaimo ferry on the grounds that it forms a link in the Trans-Canada Highway.

★ ★ ★

DUNCAN — RCMP are investigating the disappearance of $500 from a locked wooden box in the home of August Barz, 80, who lives alone on Glenora Road.

Thieves apparently entered the house through a window after first cutting the telephone wires, police said.

Mr. Barz said he didn't hear any disturbance because he always turns his hearing aid off when he goes to bed.

★ ★ ★

PORT HARDY — Plans for construction of a new fire hall at Port Hardy are now being surveyed by municipal building inspector Bruce Lindesay.

The municipality has released $26,000 to the municipal protection services committee for construction of the fire hall and $5,000 for a down payment on a new fire truck.

Rescuers Face Grilling On Cold Fish Lake Snafu

COMOX (CP) — The saga of Cold Fish Lake continued Sunday with 11 rescuers still awaiting rescue as a result of a series of freakish accidents which grounded two planes attempting to reach a third.

Fifteen days after a fixed-wing Albatross amphibian smashed a propeller in a takeoff from the lake, with the bodies of two Wenatcheee men aboard, efforts to reach the lake have been plagued with trouble. The lake is 630 miles north of Vancouver.

A Labrador helicopter was sent to rescue the crew of the Albatross and bring out the bodies of Merrill Rose and Ralph Hobson, whose Cessna crashed at the lake Oct. 17.

The helicopter crashed when an engine failed, but there were no injuries.

Repair crews managed to patch up the Albatross sufficiently to fly it to Watson Lake, 120 miles south of the Yukon border, where a new engine is being installed.

The bodies of the two men were flown out in a Beaver aircraft, leaving behind the 11 Albatross crewmen and rescuers from the helicopter.

A second Labrador helicopter which will be used to rescue the party was still "in the shop" Sunday for a routine check.

The spokesman said the helicopter should be ready to make the trip today and probably would carry a board of inquiry to investigate the chain of events.

PM Afraid Of Him, Says Douglas

HANEY (CP) — T. C. Douglas, national New Democratic Party leader, Saturday acused Prime Minister Trudeau of unnecessary delay in setting a date for a byelection in Nanaimo-Cowichan-The Islands.

Mr. Douglas, who is contesting the seat left vacant by the death of New Democrat Colin Cameron, said 80,000 persons in the Vancouver Island constituency are being denied representation in the House of Commons.

He suggested to a meeting here of the Fraser Valley West NDP Association the reason for the delay is that the prime minister is afraid to have him (Douglas) in the Commons.

Mr. Douglas was defeated in the June 25 federal election by Liberal Ray Perrault.

Hospital Work On Schedule At Port Alberni

A $3.5 million addition and renovation to the West Coast General Hospital at Port Alberni is progressing on schedule.

Completion is expected in August, 1970, said a spokesman for the contractor, Bird Construction Company Ltd., of Victoria.

The 64,000-square-foot addition will house extensive care, kitchen and laundry facilities as well as day rooms. Extensive renovations of the present building are also being carried out.

Construction is of poured-in-place concrete, with interior partitions of metal studs and plaster.

EGG PRICES

	Producer	Wholesale
Grade A large	47	59
Grade A medium	42	54
Grade A small	22	34
Grade B	20	32

Carton prices two cents more.

PIMPLES

Ugly skin blemishes on face or body. Eczema, Pimples, Red Scaly Itching Skin and Athlete's Foot are quickly relieved by NIXODERM. Antiseptic action heals, helps make skin softer, smoother, clearer. Ask your druggist for NIXODERM ointment and soap. Help clean, clear and revitalize your skin. Look better fast.

Advt.

TAKE IT FROM ME!

ART BOYER
Douglas, Opposite Mayfair

1967 Buick Skylark Convertible

With power steering, power brakes, automatic drive and V8 power. Rich metallic grey and black vinyl top. Still under 50,000 new car warranty.

SPECIAL $3388

MORRISON CHEVROLET OLDSMOBILE LTD.

385-5777

HOW TO UNDERSTAND THE STOCK MARKET

The Adult Education Division of the Greater Victoria School Board in co-operation with the Vancouver Stock Exchange will conduct a five-session course beginning November 5th, on all aspects of the stock market.

TIME: 8:00 p.m. - 10:00 p.m. Tuesdays (Tuesday, Nov. 5, 1968)

PLACE: Oak Bay Junior Secondary Auditorium, 2101 Cadboro Bay Road.

FEE: 5 sessions — $6.00 (includes course material). Registration at door.

Mr. John Van Luven, President of the Vancouver Stock Exchange, plus some of his staff will conduct this course.

For information—Phone 385-1411, ask for Adult Education

Sorry, Dad.

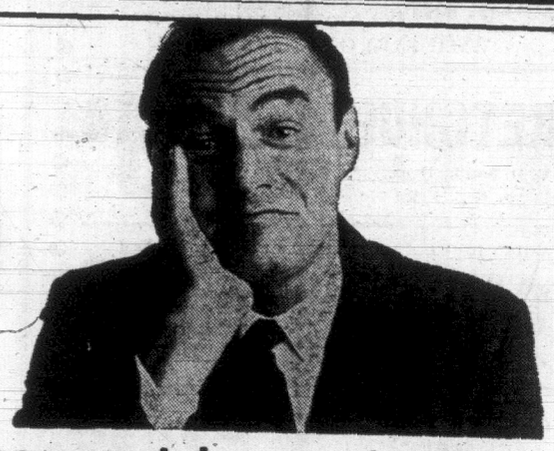

You still pay full fare when you take your family flying with Air Canada but...

Mom flies for ¾ fare.

Teenagers (actually 12 to 21 inclusive) fly for ½ fare.

Kids (2 to 11 inclusive) fly for ⅓ fare.

New members fly free. (On Mom's lap)

HERE'S HOW YOU SAVE WHEN YOUR FAMILY TRAVELS ON
AIR CANADA'S FAMILY FARES
(All fares quoted are One-Way Economy)

Victoria to:	DAD	MOTHER	TEENAGERS (12-21 inclusive)	KIDS (2-11 inclusive)	INFANTS
Calgary	$43.00	$32.25	$21.50	$14.35	FREE
Winnipeg	$78.00	$58.50	$39.00	$26.00	FREE
Toronto	$120.00	$90.00	$60.00	$40.00	FREE

Air Canada's Family Fare Plan is especially for you, Dad. Because no matter how big your family is (or even if there are just the two of you), flying with Air Canada is easy on your travel budget. Our Family Fare Plan applies wherever you fly with us in North America, and you can use it all year 'round, any day of the week — First Class or Economy fare. If you wish, you can take advantage of our Fly Now — Pay Later Plan too. Sound pretty good? If you need any more convincing, show this ad to your family. Then see your Travel Agent, or call Air Canada at 382-9242

AIR CANADA

ALADDIN TRAVEL
2442 Beacon Ave.
Sidney 656-4115

BURRITT TRAVEL SERVICE LTD.
635 Yates Street 386-7574

COAST TO COAST NEWSPAPERS SELL THE MOST

HE WAS WORTH $125 EACH MILE HE WALKED

CALGARY (CP)—Lt.-Gov. Grant MacEwan, of Alberta, walking for $125 a mile, Sunday joined 34,112 persons—one-tenth of the city's population—in a Miles for Millions march to raise money for the poor people of the world.

The lieutenant-governor, who is 66 years old, was among the 1,800 persons who had covered the entire 34 miles by 6:30 p.m. MST, nine and a half hours after the start of the marathon sponsored by the Calgary and District International Aid Society.

His contribution of $4,250 was expected to boost the total take to the vicinity of $500,000. Each participant had a sponsor who was willing to pay for each mile covered.

THE DIFFERENCE IS HEARING SATISFACTION

Now Vancouver Island residents can enjoy the advantages afforded by two companies, tops in their field, LONDON VISION CENTRES AND PHILIPS ELECTRONICS LTD. This combination assures you of world wide recognized Hearing Instruments plus the service you have [illegible] expect from L.V.C. THAT IS THE DIFFERENCE. Write or phone for an evaluation appointment with no obligation. Free parking behind our building.

REPAIRS MOLDS TERMS

LONDON VISION CENTRES
(Formerly London Optical)
PRESCRIPTIONS and CONTACT LENSES
890 FORT ST., AT QUADRA PHONE 384-6015

Filling power!

Player's Cigarette Tobacco — now better than ever — gives you more filling power, more cigarettes for your money, and a smoother, more satisfying smoke!

ATKINSON
. . . dies at 64

'Barefoot When They Desire'

CLINTON, N.Y. (AP) — "Should women be kept barefoot, pregnant and in the kitchen?"

That was the question debated here last week by two students at all-male Hamilton College and two co-eds from Hamilton's new sister school, Kirkland College.

The middle aisle of Hamilton's science auditorium served as the dividing line for about 250 students serving as judges, with Hamilton's men outnumbering Kirkland's women by about 7 to 5.

Robert Linder, arguing the affirmative, said women were created second and should stay second.

Co-ed Gannet Horsman countered: "Wives should be companions and not cooks and baby machines . . . Conversation is necessary in marriage."

The compromise conclusion on the worth of women, by voice vote:

"Women should be pregnant when they want, barefoot when they desire and in the bedroom when they choose, rather than in the kitchen."

Lab-proven 15% to 17% more effective than any other denture cleaner
PHARMACO (CANADA) LTD.

J. S. Atkinson Toronto Star Chairman Dies

TORONTO (CP) — Joseph S. Atkinson, chairman of the board of Toronto Star Ltd., died at his home Sunday, He was 64.

Mr. Atkinson became chairman of the board of The Star, Canada's largest daily newspaper, in 1966 after nine years as president and publisher.

He underwent surgery at Toronto General Hospital last February for a brain tumor. After what appeared to be a favorable recovery at home through the summer, he was confined to bed again in October by recurrence of his illness.

He was the son of Joseph E. Atkinson, who raised The Star from infancy to national prominence before his death in 1948.

The younger Atkinson was first married to Catherine Cringan, who died in 1960. In November, 1967, he married Elaine Margaret Ellen Barrett, 23, of Footes Bay, Ont. who had been a secretary at The Star.

Mrs. Ruth Atkinson Hindmarsh his sister and a director of The Star, and a daughter, Catherine Elizabeth Betsy, Mrs. J. G. Crang Jr., also survive.

He started his career in the production department, where he became manager for 28 years. He organized the newspaper's production department and one of its first developments as an automated mailing room system now used by many large newspapers. The key part of the system was a machine that automatically bundled newspapers and tied them with wire.

Under his leadership, the newspaper installed the first color rotogravure press in Canada and the second in North America. He started experimenting with ink making in 1937 and the newspaper now make all its own ink.

Before his death in 1948, Joseph E. Atkinson established the Atkinson Charitable Foundation and left it most of his estate, including his majority interest in The Star. But a year later, the Ontario legislature enacted the Charitable Gifts Act which provided that no charitable foundation could own more than 10 per cent of any business operated for profit.

This effectively prevented the transfer of the ownership of the Star newspapers to the Atkinson Foundation. Future ownership of The Star was uncertain for the next 10 years, while J. S. Atkinson was chairman and Mr. Hindmarsh was president.

When he was elected president in 1957 after the death of Mr. Hindmarsh, the younger Atkinson worked out a plan under which the firm would be operated by people dedicated to his father's beliefs.

In 1957, the Ontario Supreme Court approved sale of The Star to a gruup headed by Mr. Atkinson, his sister, Harry Hindmarsh, W. J. Campbell, Beland Honderich and Dr. B. M. Thall.

The sale involved considerations totalling $25,555,021 and was the highest price paid for a Canadian newspaper up to that time.

Minority Rights Are Inviolable

CALGARY (CP) — Minority groups have a right to demonstrate but they don't have a right to demand action until they have persuaded a majority, federal Agriculture Minister H. A. (Bud) Olson said Saturday.

Mr. Olson, keynote speaker at a banquet which closed the two-day annual meeting of the Liberal Association of Alberta, said protest has a way of escalating until it becomes violence unless some efforts are made to meet with the people concerned.

"All that is needed in most cases is to provide people a chance to get things off their chest and let them know they are being heard," he said.

At a noon luncheon, Dr. Pat McGeer, the party's British Columbia leader, said the value of Canada's human resources may be the only thing to keep it competitive with other countries in the future.

"The relative value of natural resources and skilled human beings is going to shift dramatically in Canada," he said. "Eventually the only resource that is really valuable may be a well-educated population."

Dr. McGeer said Canada is finding that competition from underdeveloped areas is increasing to such an extent that "it is going to become more difficult to grow rich simply by controlling high-grade resources."

On the political front, Dr. McGeer announced plans for "the greatest dialogue which has ever taken place between a political party and the people of our province."

He said the B.C. Liberals have undertaken a program involving people in policy discussions throughout the province through mini-conventions and have started a talent hunt for future candidates.

This whole process will culminate in a general convention to distill the policy suggestions and prepare a platform for the next general election, he said.

Underwater Photography Wins Awards

A local diver-photographer has increased an already imposing array of photography awards by nine.

Alan Hook, 32, 766 Hutchison, was the only Canadian to win a prize in the recent California Open Film Exposition. He competed with professional photographers in the event and took a bronze medal with his film "Sea Of Color" which was made in local waters.

Among other awards for the year are three medals — gold, silver and bronze — from the National Capital Underwater Film Exposition at Washington, D.C.

At a film festival in Toronto, Mr. Hook's color slides brought in two firsts and three seconds.

Mr. Hook recently estimated his awards at 70 to 75 medals.

High expenses involved in entering films prevent his taking part in a greater number of competitions.

'NOTHER NELSONS
DRY-CLEAN Special
Your SLACKS
Beautifully Cleaned and Pressed
69c each
Now 'til Nov. 9th
NELSONS
384-8166
For Home Pick-Up and Delivery
CALL OFFICES:
Town and Country
Shelbourne Plaza
Hillside Plaza
1015 North Park Street
View Street Midtown Mall
Executive House
Fort at Foul Bay Road
Nelsons — New Method

Multiply your money 2½ times!

Buy a highest-interest-yet Canada Savings Bond at the Bank of Montreal and in 14 years get back 2½ times what you've put in. $250 for every $100 invested!

And you can buy by instalments

The Bank of Montreal sells Canada Savings Bonds by instalments as well as for cash. You can buy yours for 5% down, balance in easy payments over a year.

$2.50 DOWN FOR A $50.00 BOND!

$5.00 DOWN FOR A $100.00 BOND!
$25.00 DOWN FOR A $500.00 BOND!
$50.00 DOWN FOR A $1000.00 BOND!

Get your Canada Savings Bonds now at the Bank of Montreal

Bank of Montreal
Canada's First Bank

A.B.N.R. OF IRAN

Sherkat Kermanian (Kerman, Iran)
Sherkat Kashani (Tehran, Iran)
Sherkat Tafarosh (Tehran, Iran)
Sherkat Jebrial (Tehran, Iran)
Sherkat Khanzadeh (Tehran, Iran)
Sherkat Ghadimi (Tehran, Iran)
Sherkat Motamedi (Tehran, Iran)
Sherkat Bavafa (Tehran, Iran)
Sherkat Bozarjomehr (Iran)
Sherkat Hatin (Tehran, Iran)

PRESENTS A PUBLIC AUCTION OF

PERSIAN RUGS

OVER 100 PIECES — ALL NEW RUGS

UNDER THE PATRONAGE AND DIRECT SPONSORSHIP OF THE A.B.N.R. OF IRAN, THIS SUPERB COLLECTION IS FOR EXPOSITION IN ORDER TO FAMILIARIZE THE CANADIANS WITH THE OUTSTANDING AND LUXURIOUS EXHIBITION PIECES OF PERSIAN AND ORIENTAL RUGS. ALSO THE COLLECTION IS TO BE AUCTIONED IN ORDER TO PROMOTE THE MARKET IN NORTH AMERICA.

INCLUDED ARE:

Hunting Carpet, Medallion Carpet, the famous Shah Abbasi Carpet, Vase and Flower carpet. Family prayer rug. The Nomadic and geometric design known as Tribal Carpet. Arches Carpet, The Tree of Life Carpet. Also:

ISFAHANS with its medallion, vase and flower design known as "Shah Abbasi," although the famous Sixteen Century carpets so called were probably made in Herat.

TABRIZ is an ancient capital of Iran. It was here that the beautiful hunting carpets were woven. No other district has used such a wide range of colours or designs. Silk is sometimes used in the finer specimens.

KASHANS. This is a very important weaving center. Medallion and prayer designs predominate and are woven both in wool and silk.

KERMAN. The yarn of this weaving center is soft. The designs are mostly medallion and trees and flowers. The colours are beautifully blended.

SORUK. The style here is very close to that of the Kerhan carpets. The construction is strong with a very deep pile. Knot: Schna.

QUOMS and SEHNA. These are the districts after which the famous Iranian knots get their names. The carpets are finely woven and hammered in cone designs. The pile is short and the rugs are finely woven.

Among many other rugs, the collection also includes collector's items consisting of some very unique and rare pieces of Persian rugs. You are cordially invited to view this exciting exhibition to appreciate the intricate craftsmanship apparent in these Persian rugs. We are instructed immediately after the termination of the exhibition to sell these beautiful pieces individually by:

PUBLIC AUCTION

TUESDAY, NOV. 5th at 7:30 p.m.

AT

THE EMPRESS HOTEL
(Georgian Lounge)
VICTORIA, B.C.

FREE EXHIBITION:
Tuesday, Nov. 5th, from 11 a.m. to 7:30 p.m.
Auction Starts at 7:30 p.m.

PLEASE NOTE: Our expert and lecturer on Persian Rugs from Iran will be in attendance at the exhibition and at the time of auction sale.

Terms: Cash or Cheque.

OAKCREST FOODS 3475 QUADRA

GIANT DISCOUNTS ON ALL FOODS

OPEN EVERY NIGHT 'TIL 9 P.M. Sat. 'Til 7

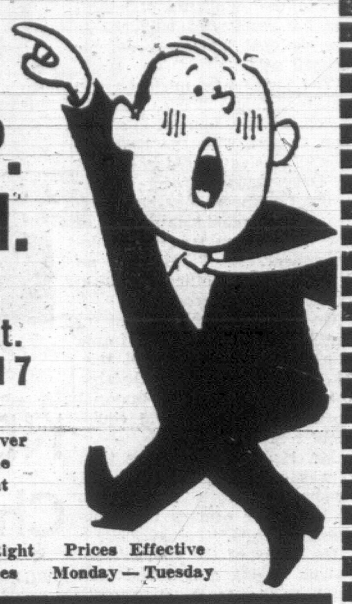

Often Copied, Never Equalled — The Original Discount Store

We Reserve the Right To Limit Quantities — Prices Effective Monday — Tuesday

MAXWELL HOUSE INSTANT COFFEE 10-Oz. Jar 1.29
Competitive Reg. Price 10-oz. jar 1.89
OAKCREST DISCOUNT PRICE

CANADA CHOICE LEAN SIRLOIN CLUB RIB STEAKS lb. 89c
Competitive Reg. Price $1.39 lb.
While stock lasts.
OAKCREST DISCOUNT PRICE

FRESH GROUND BEEF 2 lbs. 89c
Competitive Reg. Price 63c lb.
OAKCREST DISCOUNT PRICE

Lean, sliced, ends. BACON lb. 35c
Competitive Reg. Price 49c lb.
OAKCREST DISCOUNT PRICE

No. 1 Vacuum Packed WIENERS lb. 39c
Competitive Reg. Price 65c lb.
OAKCREST DISCOUNT PRICE

CAPRI TOILET TISSUE 4 rolls 27c
Competitive Reg. Price 4 rolls 45c.
OAKCREST DISCOUNT PRICE

No. 7 BEANS WITH PORK IN TOMATO SAUCE Large 24-oz. tin 2 Tins 39c
Competitive Reg. Price 2 tins 55c.
OAKCREST DISCOUNT PRICE

PEEK FREANS SHORTCAKE OR DIGESTIVE COOKIES 2 Pkgs. 49c
Competitive Reg. Price 31c pkg.
OAKCREST DISCOUNT PRICE

KLEENEX TOWELS 2 rolls 45c
Competitive Reg. Price 29c roll.
OAKCREST DISCOUNT PRICE

LOCAL NEW No. 2 POTATOES 10 lbs. 29c
Competitive Reg. Price 10 lbs. 59c.
OAKCREST DISCOUNT PRICE

NO. 1 COOKING ONIONS 3 lbs. 19c
Competitive Reg. Price 2 lbs. 25c.
OAKCREST DISCOUNT PRICE

Study Uncovers Savings In Cost of Building Homes

OTTAWA (CP) — A two-year study by the National Research Council shows that substantial savings can be made in the cost of houses if a few modifications are made in traditional building practices.

All of the modifications are within the minimum standards set for residential buildings in the national building code, the council said.

The study was made on two nearly-identical houses built in a housing development in suburban Ottawa with the co-operation of a private builder, Connelly Developments Ltd.

The first house was built with traditional techniques as part of the Glen Cairn subdivision development. A. T. Hansen, an NRC research officer, was in charge of cost accounting.

On-site construction cost of the three-bedroom wood frame bungalow was $10,586. Of this, 24 per cent represented labor costs, 74 per cent material costs and two per cent equipment rental.

Mr. Hansen said at one time it was commonly assumed that on-site labor costs amounted to 40 to 50 per cent of total construction costs.

His study of the conventionaly-built house also found that total on-site construction costs represented about 59 per cent of the selling price, $18,000. The remaining 41 per cent of the selling price was made up of serviced land costs, profit, overhead, and various financial charges.

SEES AREA FOR STUDY

"The fact that the total on-site building cost of this house represented less than 60 per cent of the final selling price also leads one to speculate whether the items responsible for the remainder of the cost might not be a useful area for some future study," Mr. Hansen said.

In building the second house, a number of traditional practices were modified to conform more closely to the minimum standards required under the national building code. A saving of nearly $400 resulted, and the modifications did not significantly affect either the over-all equality or the appearance of the house.

Mr. Hansen said these savings would mean about $50,000 for a builder constructing 125 houses a year.

Some of the modifications were:

—Using polyethylene film under the basement slab instead of crushed rock.

—Pouring the footings without forms.

—Using four nails per shingle instead of six.

—Using three-eighths-inch oak instead of half-inch oak for flooring.

—Planning joists location and door framing to make more economical use of lumber.

March Dispersed

PANAMA CITY (AP) — The National Guard, firing shotguns and tear gas grenades, dispersed Sunday an Independent Day "liberation march" by university students protesting the military regime that took over three weeks ago. At least three students were treated for wounds caused by shotgun pellets or fragments from tear gas cannisters, but none was hurt seriously. About 200 were arrested.

Clashes Kill 11

SEOUL (AP) — South Korean troops killed 11 North Korean infiltrators and seized more than 30 weapons in clashes along the demilitarized zone and coastal lines during a three-day period through Sunday, the counterespionage command here announced. South Korean's lost four men.

PAULLEY
. . . re-elected

NDP Gift to Paulley Challenged by Rookie

WINNIPEG (CP) — Russ Paulley got a birthday gift of another year as leader from Manitoba New Democrats Sunday.

The 59-year-old veteran turned back a challenge by rookie MLA Sidney Green, polling 213 votes to 168.

It was the second time since he became leader in 1959 that he has had to fight for the job but it may be the last. He told delegates he may step down next year, recognizing the draft already evident for MP Ed Schreyer of Selkirk.

"One of the attributes of leadership is not to leave unprepared the candidate for future leadership," the retired railroader said in the nomination speech which he said turned the voing tide in his favor,

WILL SCHREYER RUN?

He has long made it apparent that he hopes Mr. Schreyer will succeed him although the young MP declined to give delegates an iron-clad promise that he would be available for the leadership next year.

Campaigning by candidates were restricted during the convention that devoted most of its time to a host of resolutions that make up party policy.

Delegates endorsed one motion that defined the party's ultimate goal as replacing "corporate capitalism as the engine of economic development with a socialist democracy comprised of co-operatively and publicly-owned enterprises."

The draft resolution was toned down after Mr. Green complained that reference to corporate capitalism was an emotional phrase.

Resolutions endorsing government-sponsored automobile insurance, an expanded medical care plan to cover drugs as well as specialized treatment and a voluntary pension plan for employees were approved.

Dief Wants Crime Rate Commission

CALGARY (CP) — Former Prime Minister John Diefenbaker said Sunday a royal commission involving both the federal and provincial govrnments should be formed to investigate the rising crime rate in Canada.

Mr. Diefenbaker said in an interview the commission should deal with "particular reference to the international nature of some of those operating in our cities."

The crime rate in Canada is increasing at a rate never before equalled and outstrips similar increases in the United States and Great Britain," he said.

Sands
Your Community
Funeral Chapels
Sensible Prices
Victoria
383-7511
Sidney
656-2932
Colwood
478-3821

HOMEOWNER'S LOAN by PHONE!
NEED CASH?
TO CONSOLIDATE YOUR BILLS
or any useful purpose

- Borrow from $1,550 to $20,000.
- Lower your monthly payments to fit your needs.
- Repay anytime.
- Life insured if applicable.
- Interest and discount charges clearly shown.

Our Advice is Free—You Are Under no Obligation.
CALL US NOW: 386-7565
912 DOUGLAS STREET
Associated Homeowners Finance Ltd.

BRISCOE'S
FANTASTIC OFFER
A COMPLETE FOOD SERVICE

YOUR WAY!!

	AVERAGE CHAIN STORE PRICE
Porterhouse	$1.45
T-Bone	$1.30
Sirloin	$1.10
Rump Roast	$1.20
Cross Rib	$1.60
Shell Bone	$1.15
Ground Round	70c
Stew Beef	75c

OUR WAY!!
Your Selection of Beef Cuts
65c per lb.
Unbeatable Value

WIN
the compliments of your friends on the meat you serve from the freezer.
There are no doubts if it came from . . .
BRISCOES
LOSE
. . . your temper when you get a freezer full of tough meat?
Next time try us—we guarantee our meat 100%—and mean it!
DRAW
your own conclusions.
Every day more people are buying choice meat and frozen foods for their freezers from . . .
BRISCOES

NO DEALERS—WE RESERVE THE RIGHTS TO LIMIT
FOR YOUR FREEZER OR OURS
BRISCOES eliminates the middle man and passes the savings on to you. We don't care if you already have a freezer or use one of ours. We are a food service not a plan and you buy only the amount you want at nothing down and payment to fit any budget.
SAVE NOW ! ! !
ISLAND ENQUIRIES WELCOME
NO MEMBERSHIP FEE
NO CONTRACT TO SIGN
CALL NOW
386-1305
and learn how to eat better for less the BRISCOE WAY

MAIL TODAY FOR PRICE LISTS AND INFORMATION
NO OBLIGATION OF COURSE!
NAME .....
ADDRESS .....
PHONE .....
CITY .....
HAVE FREEZER ☐ NO FREEZER ☐
2533 Government Street, Victoria, B.C.

Save Tuesday on the Bay's exclusive Hudsonaire coat . . . styled for every age and every fashion whim

Imagine a single coat with so many personalities. That's because the Bay's own "Hudsonaire" is a composite of fashion's most wanted features . . . a slim classic cut, with collar that converts to several looks; a self belt to wrap around your waist or leave at home; belted raglan sleeves, and attractive stitch detailing. Tailored in a luxurious blend of angora and wool, each coat is warmly interlined. Beige, teal, camel, green, brown and gold. Sizes 8-18. Shop for your new "Hudsonaire" coat Wednesday, and save more than one-third of regular price!

The BAY, fashion coats, second
Use your PBA or Charge It . .

Sale, each
48.99

THERE'S MORE FOR YOU DOWNTOWN

Smart shoppers know it costs no more at the Bay
Hudson's Bay Company
INCORPORATED 2ND MAY 1670

VICTORIA'S GREAT STORE. DOUGLAS AT FISGARD. OPEN DAILY 9 A.M. TO 5.30 P.M. SHOP THURSDAY AND FRIDAY, 9 'TIL 9. DIAL 385-1311.
ALL ISLAND CENTRES OUTSIDE THE GREATER VICTORIA AREA AND GULF ISLANDS CALL ZENITH 6040 (TOLL FREE)

Victoria Daily Times

VICTORIA, B.C., MONDAY, NOV. 4, 1968—PAGE 19

—Photo by William John

SIDEWALK SUPERINTENDENTS come in bunches alongside Victoria West Elementary School these days to watch construction of long-delayed and badly-needed addition. New building is first of three phases to replace ancient school and will include an open teaching area for about 200 pupils when it is finished around Easter. Numerous public meetings protesting government school construction freeze last year finally got it under way at a cost of about $200,00. Second phase, which will see balance of old school's classrooms replaced has no starting date yet. Third phase, construction of a gymnasium, is still farther in the future.

January 23 Set For Opening Of Legislature

By JOHN MIKA
Times Legislative Reporter

Provincial Secretary Wesley Black today announced the legislative session will open at 3 p.m. Thursday, January 23.

The announcement ends speculation that tradition might be broken with a February opening for the third session of the 28th Parliament of British Columbia.

The speculation was touched off by Premier Bennett a few weeks ago when he said the heavy schedule of federal-provincial meetings this winter might force a delay in opening the session.

Mr. Bennett, at a federal-provincial meeting in Ottawa today with Health Minister Ralph Loffmark, will also attend a constitutional conference there next month.

The coming session will open with a vacant seat again.

The Burnaby-Willingdon seat held for the NDP by the late Frederick Vulliamy is not expected to be filled with a byelection call by Premier Bennett until after the session.

The Vancouver South vacancy caused by the death of Social Credit MLA Tom Bate last fall will be filled this time by Norman Levy, who took the seat for the NDP in an upset victory in the byelection Mr. Bennett called immediately after the last session prorogued.

Three Rookies Ready to Take Seats

Three other newcomers will take seats as a result of the trio of byelections during the summer: William King (NDP—Revelstoke-Slocan); David Brousson (L—North Vancouver-Capilano), and Allan Cox (L—Oak Bay).

In addition, the session will see introduction of veteran MLA Pat McGeer as the new Liberal leader.

There is a slight possibility that two MLAs won't show up for the session, both Socreds.

Minister Without Portfolio P. A. Gaglardi at the party convention Saturday said he has not made any "commitment" to attend the session although he subsequently denied that meant he was leaving his post — and subsequent to that expressed a hope he could get a government job running B.C. Hydro.

Some doubt also revolves around former attorney-general Robert Bonner who has said he will continue sitting as MLA for Cariboo although his new job as vice-president of MacMillan-Bloedel Ltd. forced his resignation from the cabinet.

Mr. Bonner also had said he would attend the Social Credit convention as part of his MLA duties—in fact he was reported to have been assigned the job of introducing Premier Bennett for his keynote speech.

But he never showed up at any of the morning, afternoon and night convention sittings on either Friday or Saturday and delegates were told that company business had forced his unexpected absence.

But, if everyone turns up, there should be 32 Socreds, 16 NDP and six Liberal politicians answering the summons to Victoria to provide the government with funds for the next fiscal year and add more laws to the books.

First Billion-Plus Budget Coming

Premier Bennett already has revealed that the sessional highlights will include the first budget breaking $1 billion but some of the other developments expected are:

Reform of the liquor laws to permit at least Sunday drinking with dining room meals and possibly sale of beer and wine in grocery stores;

Funds allocated to help municipalities install sophisticated treatment plants at the secondary and tertirary levels with a possibility that primary treatment for sewage also would receive financial assistance.

Possible revamping of social welfare laws to provide more flexibility and discretion to field workers in allowing recipients to draw full payments even when earning some wages until properly established on the road to self-support;

At least a debate and probably some government legislation on the compulsory driver insurance recommended by the Wootton Royal Commission with some doubt surrounding the further recommendation that statutory prohibition against law suits be undertaken to introduce a "no-fault" system of self-insurance compensatis;

Possible creation of a new portfolio of "Youth Affairs" and elevation of one of the backbenchers to fill the post;

As well as the $1 per capita increase in municipal grants to help provide public ambulance services, a $25 million fund for special assistance to native Indians, replenishment and possible expansion of the $50,000 world relief fund which was reactivated this year after criticism in the legislature and establishment of further funds to help British Columbians obtain housing.

MISTRIAL DECLARED BY JUDGE

New Venue Coming For Murder Trial

The trial of two men charged with non-capital murder was declared a mistrial at the Assizes here today.

The jury of one woman and 11 men was dismissed and it is expected a new trial will be held in the New Year — possibly in Penticton or Vancouver.

Mr. Justice Wootton dismissed the jury after five days of evidence and argument because he said the best interests of justice would not be served by continuing the trial.

He ruled it a mistrial because of a statement made by a woman witness last Friday afternoon which, he said, could be prejudicial "to one or both of the accused."

The statement referred to the past record of Gary Hugh McWhirter, 24, who with Frederick James Morry, 28, was charged with killing hotel clerk William Bruce van Munster at Prospect Lake last March 15.

A partially mummified and decomposed body, found in the brush at Prospect Lake four months later, was alleged by the crown to be that of van Munster.

PACKED COURT

The trial ended abruptly at 11:30 a.m. in a courtroom packed with spectators.

Mr. Justice Wootton thanked the jury on its "close and careful attention" to the trial, which opened last Monday.

He upheld a motion by Dermod Owen-Flood, defence counsel for McWhirter, that the trial be declared a mistrial and discontinued.

"Something was said before you which I have concluded might be prejudicial to one or both of the accused," Mr. Justice Wootton told the jury. "You are therefore discharged from further attendance in this case."

All last week the jury heard evidence called by crown counsel Louis Lindholm to the effect that the decomposed body found at Prospect Lake was that of van Munster.

There were several interruptions by defence counsel Owen-Flood and Cecil Branson, appearing for Morry, that certain evidence was inadmissible.

The jury was excluded from the courtroom when these objections were heard.

Burglars Get $2,014 From Veterans' Club

Two Safes Hacked Open

A local veterans' club lost $2,014 to burglars who were seen making their get-away early Sunday.

The money was taken from two safes at the Army, Navy and Air Force Veterans' Club at 1001 Wharf Street.

Janitor Charles Pool, reporting for work at 2:50 a.m., heard noises in the club canteen and opened the door just in time to see four men dash out the fire escape.

They fled through an alley to Fort Street.

The burglars had smashed open the canteen safe and removed the money.

They already had emptied the safe in the lower lounge.

AXE HAMMER

The thieves attacked the safes with an axe, sledgehammer and crowbar, literally beating their way into the money.

City police said entry was gained by climbing a fire escape on the north side of the building and removing the cover from a skylight.

Police later recovered a sledge-hammer, crow bar and some stockings from the side of Tyee Road.

BURGLARS WORKED HARD, wielding an axe and sledgehammer, to get at money in safes at Army, Navy and Air Force Veterans' Club. President Stan Bell inspects empty safe in lounge which is heavily covered in fingerprint powder. Smaller safe in canteen also was raided. (Times photo.)

OFFER CONSIDERED BY ELECTRICIANS

Electricians on Vancouver Island held simultaneous meetings in Victoria and Parksville Sunday to consider a contract offer after seven months of negotiations.

But whether members of Local 230 of the International Brotherhood of Electrical Workers voted for settlement will not be announced until members of the Electrical Contractors' Association have been advised.

Assistant business manager Daryl Gorrill said the union will make an announcement sometime this week.

Many electricians on the Island walked off the job last Wednesday in a one-day protest over the length of negotiations. The contract offer considered at Sunday's meetings followed two days of negotiation ending Friday.

The basic issue in the dispute is wages. Island electricians want parity with Vancouver union members who now get $5.20 an hour. The Island rate is currently $4.52 an hour.

The Island local is the only one of six in B.C. which has not signed a contract. Their agreement expired last March.

3 HOURS OF CRITICISM

Uvic Go-Round Gets Off Track

By ALAN WHITE

A forum discussion on university change Sunday brought out three hours of general criticism of institutions and the people in them.

Somewhere along the line of discussion, specific proposals for changing the University of Victoria got waylaid.

A fluctuating audience of up to 120 persons sat in a circle in the Student Union Building and asked each other questions, arguing over the answers.

Several expressed dissatisfaction with the way the topic was shunted aside for generalities about political systems and changing them.

The forum began with a talk by Uvic philosophy instructor P. Graff on proposals made in a brief by Frank Frketich, president of the students' council.

The ideal university facutly should teach only what the students wanted to learn at any one time, Mr. Graff said.

FREE FACULTY

Uvic could set a North American precedent by setting up a free school on campus for instruction in what the students requested. The university could also "break new ground" by setting up a free faculty so students could set up their own courses and pick their own professors.

In answer to a question by Ronald Jeffels, dean of college and student affairs, a student suggested such a free learning system could supply vocational instruction for those who wanted training for a job.

The discussion then diverted to criticism of the ideal of going to university for a better job and higher pay.

John Conway, vice-president of the students' council during the strikes and sit-ins at Simon Fraser University, arrived from Vancouver during the discussion and gave a breakdown of the Uvic brief.

The set of proposals asks for parity with faculty for students and a changed structure at Uvic. But it should make demands that cannot be met by the system and therby force it to change.

That is "revolutionary reformism," said Mr. Conway, a Ph. D. student in sociology at SFU.

[illegible] power for students but was not dealing with what would be done with that power, he told the audience.

Students now need a "manifesto on intellectual freedom" to protect them from the "arbitrary" power of faculty and university administrators.

EQUALITY DRIVE

Later he told the group the student revolution was trying to gain equality in running the universities.

They are public institutions and the students are part of the public, he said, therefore they should share in running them.

"I have as much right as the president to run it."

A student challenged Mr. Conway, saying to gain these "freedoms" he would have to buy himself in a mass movement to fight for power, losing what freedoms he had.

But Mr. Conway told him individualism was a myth and he was already part of the mass. The mass must organize to struggle for power, he said.

Later he told a questioner that the student sit-in at SFU last summer was not an act of force because they had a right to sit in a "public building." The only force was when the university called in the police to have them moved, he said.

LIFE-LONG MUSIC-LOVER

Ex-Governor's Widow Succumbs Here at 93

Mrs. Quita Josephine March Nichol, widow of a former lieutenant-governor of British Columbia, died at her home at 914 St. Charles Street Sunday at the age of 93.

Her husband, Walter Cameron Nichol, was lieutenant-governor from 1920 to 1926 and a former editor and publisher of The Province of Vancouver. He died in Victoria on Dec. 19, 1928.

Born at London, Ont., Mrs. Nichol was the daughter of Dr. and Mrs. Charles Greenwood Moore of that city. After their marriage in London, Mr. and Mrs. Nichol came to live in Victoria in 1897.

VICTORIA PROVINCE

From 1897 to 1898, Mr. Nichol edited what was then the weekly Victoria Province. In 1898 he moved the paper to Vancouver and converted it into a daily publication.

They returned to Victoria in 1920, when Mr. Nichol was appointed lieutenant-governor, and lived at Government House until 1926.

During their term of office, Mrs. Nichol was actively interested in the IODE and the Girl Guides and this interest continued long after they left Government House.

A life-long music lover, Mrs. Nichol was closely associated with Victoria Symphony Orchestra and all musical arts in the city. She was herself a singer and pianist of talent.

Mr. Nichol was born at Goderich, Upper Canada, on Nov. 15, 1866 and educated at Hamilton, Ont. He joined the staff of The Hamilton Spectator in 1881 and the Toronto Star in 1883.

In 1887 he helped found Saturday Night in Toronto and served for a time as assistant editor. He edited the Hamilton Herald and the London News successively before moving to Victoria in 1897.

SOLD TO SOUTHAMS

Soon after his appointment as lieutenant-governor in 1920, he sold the Vancouver Province to the Southam Newspapers of Canada.

Mrs. Nichol is survived by their daughter, Mrs. T. A. Walters of Victoria, and four grandchildren. They are Senator John L. Nichol, Vancouver; Cdr. D. N. Mainguy, RCN, now serving overseas with NATO forces; C. D. Mainguy, Montreal; and Mrs. R. A. Longmore, Brampton, Ont.

Funeral services will be held in Christ Church Cathedral Tuesday at 3 p.m. and will be attended by B.C. representatives of the IODE.

Taxes! They're Wonderful

There's one happy taxpayer in Victoria today.

His name is E. Fred Greenshields and the tax he's happy about paying is to Montreal.

At the weekend Mr. Greenshields, 1466 Dallas, received a telegram from Montreal's Mayor Jean Drapeau saying the Victorian is one of 151 Canadians eligible to win up to $100,000 in silver ingots.

It is Montreal's sixth voluntary tax draw and the second time the 68-year-old Mr. Greenshields has sent in his contribution.

"I think it's a good thing—it's only two bucks and it's tax deductible."

He also thinks it's a good thing because he spent the first 65 years of his life there and "I'm tickled pink" at the chance to get back.

At Montreal's expense, Mr. Greenshields and the other winners will be flown down to meet the mayor and see the draw Sunday.

He will win at least $100 in silver ingots of the total $150,000 up for grabs. There are also prizes of $500 and $1,000.

"You've got to give that Drapeau credit. He's the outstanding mayor in Canada," said Mr. Greenshields, who retired from a printing ink business in Montreal three years ago and moved here with his wife.

A fisherman "without much success," he said the first thing he would do with one of the big prizes is "get a decent boat."

He said he intends to keep paying the $2 monthly tax.

"I can afford that," he said, adding "it's closer to home than the Irish Sweepstakes.

"I'm on cloud nine."

Mr. Greenshields and Agnes Magousky of Ladysmith are among nine British Columbians who had tickets drawn.

Doctor Remanded To Wednesday On Drug Count

An American doctor charged with possession of goods unlawfully imported into the country was remanded again today to Wednesday when he appeared before Magistrate J. A. Byers in central court.

James Sutherland Watt of California, was represented by lawyer Lloyd McKenzie. No plea was entered and the Wednesday appearance is to elect a form of trial.

Watt was remanded on his own recognizance.

The charge against him stated the goods were 300 milligrams of LSD and 50 grams of mescaline. Today Crown prosecutor Cecil Branson asked that "milligrams" be changed to "ampoules" and "50 grams" be changed to "25."

Civil Servants Honor War Dead

The annual war memorial ceremony held in the rotunda of the legislative building by civil servants has been scheduled for 4:30 p.m. Friday.

Veterans, relatives and the public may attend the ceremony in honor of civil servants who lost their lives in the two world wars.

Four City Groups Honing For 'Education Openhouse'

Four groups interested in education will have a chance to air their views Tuesday when the Greater Victoria school board holds an "Education Openhouse."

Trustees have invited the executive of the Greater Victoria Teachers' Association, the Education Action committee, a committee formed after the Education '68 conference earlier this year and a co-operative committee of school board members and teachers.

The public meeting will be in the board room of the Paul Building and starts at 8 p.m.

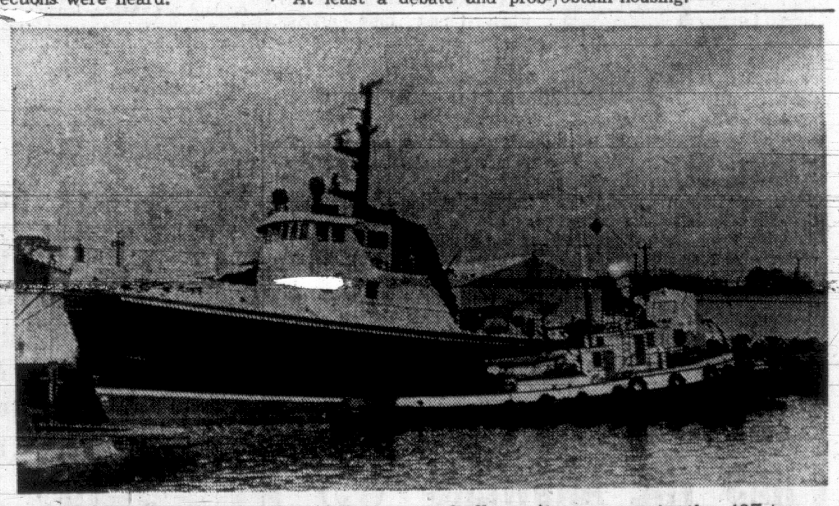

TRYING TO STEAL a bit of limelight from big brother is Nitinat Chief, crowding against new pride of Island Tug and Barge fleet, Island King. But even a low, sporty wheelhouse and a 50-ton bulk can't come up to the 497-ton King. The larger vessel will undergo shakedown cruise during the week, with her first tow scheduled for sometime next week. — (Times Photo)

New Tug Air-Conditioned

Island Tug and Barge has taken delivery of the first air-conditioned tug ever to sail in B.C. waters.

Called Island King, the vessel is an imposing 132 feet long, with a 32-foot beam.

The vessel was built by Star Shipyards in New Westminster at a cost of about $1.25 million and features just about every electronic device available.

Completely automated, the Island King will crew seven men normally, peaking to about 14 for major jobs.

It has a cruising capacity of about 50 days and can be used either locally or in trans-ocean jobs.

Among innovations is a water converter, allowing the vessel to make its own fresh water from the ocean.

For comfort, the Island King must be called the Buckingham Palace of tug boats.

Normally every member of the crew, from captain down will have his own cabin. The vessel has been designed to provide maximum space both for crew and for working.

The dining area is complete with a built-in stereo that will play music of your choice from a wide selection of tapes.

The Island King is powered by a 3,600 h.p. GM engine. It has a speed of about 14 knots and will be used for barge towing.

The addition of the vessel is part of an expansion program currently under way at Island Tug.

SHOPPING GUIDE

Generation Gap Gets New Gauge

By PENNY SAVER

I discovered a new way to gauge the generation gap the other day. I was talking to a prospective grandmother. If I remember rightly (I hate keeping track of families, I'm so poor at it), this will be her first grandchild, and she is quite concerned at her daughter's attitude toward the imminent (December) birth. "I can't understand it," she told me. "Laura and Mike are going to Hawaii next week for a holiday then they plan to take a motor trip to the States. Laura is so unconcerned! After all, anything can happen with a first baby; it can be a month early or a month late. But they just don't seem to care. And, another thing. Laura bought some lovely wool months ago and started on some bootees. They came to visit me the other day and she had the same wool in the same bag with the first bootee only started. And, she had a book to read which she read instead of knitting." Compared to the care and preparation this mother took for her first-born, Laura is negligent indeed, but as Laura's mother added, "I guess the baby will get clothes from somewhere."

There are a lot of "somewheres" a young mother can go to find the hand-knitted baby outfits that she once would have made herself. One place is a bazaar. At bazaars I have seen beautiful and reasonably priced sets made by knitters so expert and so experienced that they are now thinking up outfits for their great-grandchildren.

Another "somewhere" is the shop I visited a few days ago. Here you can walk in any day and pick up a hand-crafted baby shawl, the big lacy, intricate type that a knitter would hesitate to tackle unless she had years of needle twitching experience. These shawls are $16.95 each. They are made of the best quality wool and have been washed and blocked. White shawls are generally available already made up, but colors must be ordered.

The three-piece baby sets I saw in this shop were all $6.95. They go from infants sizes on up. Since these outfits are hand-knitted you can order any color and pattern you wish as long as you are willing to wait a reasonable time. I personally am always ready to let the skillful and enthusiastic do the job, instead of botching it myself.

Crocheted Cloths in White or Ecru

I became conscious of another generation gap while I was in this store. I saw some hand-crocheted tablecloths and realized, as I talked to the proprietor about them, that such cloths are completely foreign to me. A 72-inch-by-108-inch cloth is $41.95 and a 54 inch square cloth, $18.95 while there are smaller pieces, runners and such, beginning at $6.50. These lacy cloths are made from cotton, either in white or ecru. Considering the hours of work that must have gone into each one, not to mention the cost of the materials, I thought the prices were quite reasonable, but I will let my more experienced readers judge for themselves.

This shop also abounded with hand-knitted and crocheted articles of every sort—slippers, tea cozies and so forth—all of which can be bought already made-up or in the colors you specify. The variety of the articles suggested to me that this shop has a knitter who loves to knit so much that she never wants to stop.

If you would like to know where this shop is located, please call 382-3131.

THE BETTER HALF By Bob Barnes

"What did I eat last night, anyway—bird's nest soup with limburger croutons?"

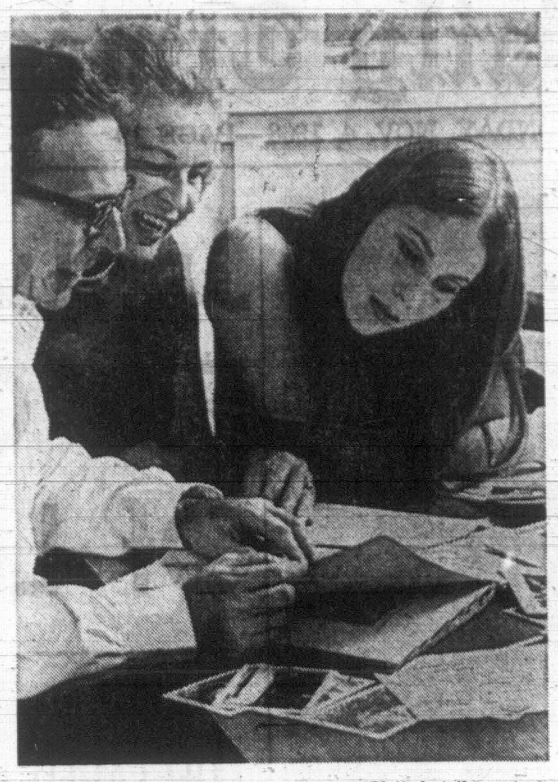

Parents seem to specialize in saying "No", but they can be a source of useful information if you approach them correctly. "Most of us probably do not realize how much we can learn about life from talking about the experiences of other people," says Dr. Tom McGinnis. He suggests that young people should remember that their parents dated, too, and a look at the family scrapbook could lead to a better understanding of one's parents. (David Nance photo.)

GUIDELINES FOR THE TEEN-AGE GIRL By DR. TOM McGINNIS

Parents' Influence Felt in Dating

(Editor's Note—This report on teen-age boy-girl relationships is adapted from the book, "A Girl's Guide to Dating and Going Steady." The author is a well-known New Jersey psychotherapist and professor at New York University).

Did you realize that your parents are along with you when you date and go steady? Of course, I do not mean in body, but in spirit. When you date, you have with you many attitudes, suggestions, and warnings your parents have given you.

They play a bigger part in your dating than you suspect. For example, they probably encourage you to date, or discourage you. They can help you feel more confident about relating to boys by telling you about their own experiences and giving you some idea of the satisfactions or disappointments, pleasures and pains you may derive from your own dates. By their attitudes toward boys who call on you, they can aid or hinder you in developing stronger friendships. They can help you feel comfortable when you ask friends to your home, or their attitudes may make you tense and uneasy.

I strongly suggest to girls that they take advantage of their parents' advice and suggestions to help them achieve a greater success with boys. Probably no one else could help you as much to understand what dating is all about, what its purposes are, and what it can do for your overall development. To help you achieve this you need to understand them and they need to understand you.

YOUR PARENTS HELP

Let us consider why you should try to make use of what your parents have to give:

As a general rule, they care for your welfare more than anyone else. Not that they have all the answers. Like the rest of us they make errors in judgment, and their emotional difficulties may sometimes keep them from seeing straight. But it can be said that, in general, they have your best interest at heart. Above almost anything else, they would like to see you have happy relationships with boys, a happy marriage, and a happy family life.

They have a sharp sense of responsibility for you. Ever since you were born, they have been looking for ways to keep you from harm. They carefully kept you from playing with matches until you were old enough to realize that if you started a fire you might burn your house down, and yourself with it. They taught you to look both ways to make sure no cars were coming when crossing a street, and they probably held your hand to guide you until you could cross safely by yourself. They look at your dating in the same light and want to encourage you to achieve the best possible results with the fewest difficulties or disappointments.

They generally can see cause and effect better than you can. Thanks to their own experience in growing up, they know that serious dating problems develop in certain ways. Because of their concern for you, they try to keep you from situations which may lead to these problems.

Parents can help you steer clear of the pitfalls in dating. Most of us probably do not realize how much we can learn about life from talking about the experiences of other people. I hope your parents did their share of it, and still do, for the matter because by learning about other people — their trials and errors, their triumphs and defeats — we can develop our own understanding of how men and women made successes or failures. As a result, your parents probably know something of the intimate life stories of dozens of people.

Parents have a greater understanding of what adults say and think. Young people sometimes engage in activities harmless in themselves, but which look harmful to older people. This is not your problem alone, of course, and nobody likes to be criticized because other people misinterpret what they do. Yet it is a fact of life that people often are judged not for what they do, but for what they seem to be doing.

I know of a drive-in movie theatre that almost everyone calls a "passion pit" and a "mating ground." Many people may attend a drive-in to view the movie, but I think almost everyone seeing them entering the place — even other teen-agers — might conclude that their purpose is to find a place where anything goes. Parents would be aware that a girl going to such a drive-in with a date risks getting the reputation, deserved or not, of being somewhat too free.

Parents are not directly involved, hence can be more realistic. When girls and boys first date, I think the percentage may well be 90 per cent heart and 10 per cent mind. The romantic aspects — the joy of being close to a boy, of seeing a new part of yourself, experiencing emotions you were not fully aware of until now — all are very exciting. Less attention is paid to thinking things over in a calm, reasonable way. This is natural, and I do not criticize it.

But if this lack of balance exists, somebody must provide the head, the thinking part. Your parents' years of practical experience have told them that a union of hearts is not quite enough — that any relationship has to have something more to succeed.

DEAR ABBY . . .

Bride-to-Be Balks At Virginity Test

By ABIGAIL VAN BUREN

DEAR ABBY: Our son, who is 25, has been going with a young lady of 24 for the last two years. They seem to get along very well (same religion) and he asked her to marry him. She accepted, but here's the problem. Our son wants his girl friend to be examined by a doctor to find out if she is a virgin. He says he wants to be sure she is before the wedding because if he finds out she isn't after the wedding, he will leave her at once.

The girl refuses to submit to this kind of examination, and our son says if she will not do so within the next 30 days he will drop her. All wedding plans are at a standstill now, and we don't know what to do. Is our son out of line, or is the girl?

MOTHER OF THE MAN

DEAR MOTHER: I would say your son is out of line. Like way out! His request is insulting, and if I were the girl I would have dropped him in 30 seconds.

DEAR ABBY: I am 21 and have always had a very good mother-daughter relationship, but we are now having our differences over a young man I have started dating and like very, very much.

First, let me explain that he is a very nice person, polite and all. I think I am lucky to be dating him. Well, last night my mother said, "How can you stand 'J.'? — His hands and fingernails are always filthy."

Abby, "J" is mechanically inclined and he works on his car a lot, so naturally his hands and fingernails are going to get dirty and greasy. But my mother refuses to accept that.

I don't think a fellow's fingernails are all that important, and I don't think it is my place to tell a 23-year-old man that his fingernails are dirty, do you? Please help me. I think a whole lot of this guy.

NEEDS HELP.

DEAR NEEDS: If you "think a whole lot of this guy," tell him that there are soaps on the market that will dissolve grease and grime from his hands and fingernails. If he's the right kind of fellow, he'll appreciate it.

DEAR ABBY: Boy, did you ever give ST. LOUIS the right answer about twin beds! No man knows how rough it is to have seven kids in nine years. I am ready for twin BEDROOMS — never mind twin beds.

I love my husband, but enough is enough.

TIRED MAMMA

Everybody has a problem. What's yours? For a personal reply write to Abby, Box 69700, Los Angeles, Calif., 90069 and enclose a stamped, self-addressed envelope.

WHY GROW OLD?

By JOSEPHINE LOWMAN

At some time in their lives, most women have dreamed of becoming an actress, a dancer, an artist, a designer, a famous pianist or singer, a writer, or perhaps a front-page model. The urge to self-expression is strong, and women are naturally imaginative and creative.

Lowman

Then somehow it didn't work out that way, and the dreams of youth were pushed aside by the responsibilities of children and family life. Perhaps the dreams were not that ambitious. Maybe you just wanted to learn to play the piano or a steel guitar or thought it would be fun to try to sketch or play around with ceramics for your own pleasure.

There was probably the thought in the back of your mind that you would do some of these things when the children grew up and you had more leisure. Unfortunately, when that time arrives, women are often bewildered and bored with time on their hands, rather than grasping this new time with enthusiasm.

Why not do some of the things you always wanted to do? I think that old devil "age-consciousness" often rears its ugly and discouraging head at this point. A woman may think that it is silly for her to learn to play the violin at her age or that she would look like an idiot if she took dancing lessons or learned to swim. This is a great waste of happiness.

The impact of a new interest, or activating one you had long ago, is sheer magic in the way it can revitalize daily life for you. It doesn't matter what it is; whether learning to make hooked rugs or knit a sweater, learning to type or fly a kite. Just so long as you enjoy it and it adds new dimensions to your life, that is for you!

Birthday Week Sale

A Bargain is a quality article bought for less than you would pay elsewhere.

OUR SALE is full of them.

Sebastian

774 - 778 FORT STREET

Closed all day Wednesday

HYDROFOIL to SEATTLE

WATER FLIGHTS DAILY YEAR ROUND SERVICE

Depart Seattle ..... 8:00 A.M.
Arrive Victoria ..... 10:30 A.M.

Depart Victoria ..... 3:30 P.M.
Arrive Seattle ..... 6:00 P.M.

FOR RESERVATIONS CALL 386-7231

NORTHWEST HYDROFOIL LINES, INC.
Canadian Pacific Docks
Wharf Ticket Office
468 Belleville Street

Come and See Our New Bridal Salon

Offering every assistance to prospective brides and the wedding group.

- Wedding Gowns
- Bridesmaids' and Mother of the Bride Gowns
- Evening Fashions
- And, of course, our MILLINERY

OPENING SPECIAL
One Week—Nov. 5 Till 9 Only
10% OFF
All Merchandise

STORE HOURS: 9:30 a.m. 'til 6 daily, 9:30 a.m. 'til 9 Thurs. and Fri. Closed Mon.

Helen's Boutique
LIMITED
3165 DOUGLAS—MAYFAIR PLAZA
(Woodward's Shopping Centre)

Montague BRIDGMAN LTD
China · Crystal · Gifts
811 Government St. Phone EV3-0821

THE FABRIC DOCTOR HAS THE ANSWERS

QUESTION:

Can water stains be removed from draperies?—Mrs. L. B.

Unfortunately it is practically impossible to remove water stains from draperies in drycleaning. If the fabric is washable then there is a much better chance of removing water stains. Regular drycleaning is important, however, to brighten colors and help prolong the life of your draperies.

The Fabric Doctor

SEND ALL YOUR CLEANING WITH CONFIDENCE TO

NU-WAY CLEANERS

Winner of Four International Awards
Drive-in plants, 420 William Street—1590 Cedar Hill X Road
Pick-up, 382-4266
• Dry Cleaning • Shirt Laundry • Fur Storage

This Is Your Invitation . . .

to Roma's Fashions to meet
Mrs. Cheryl Turrall
Showing her exclusive line of
Cocktail Wear
by Marissa of New York
and
Ponchello's At Home Wear
by Zsa Zsa
For the Holiday and Cruise Season
TUESDAY, NOV. 5 and WEDNESDAY, Nov. 6

Do come in—select your dresses. Orders will be taken in your own size and choice of colors . . . ranging from very petite to any size required.

Our models will be showing these beautiful, exclusive dresses between the hours of 10 to 12 and 1 to 4 each day. Roma and her staff will look forward to seeing you at that time.

Roma's FASHIONS LTD.
1696 Douglas
Opp. the Bay
Victoria's Fashion Corner
384-2021

PERSIAN ARTS & Crafts Ltd. Annual

STOREWIDE 1/2 PRICE CLEARANCE

Just in time for the smart buyer with Christmas giving in mind!

HUNDREDS OF ITEMS TO CHOOSE FROM IN

•NEW JEWELLERY •ESTATE JEWELLERY •ANTIQUE JEWELLERY

Listed are just some of the items on sale.

Men's and Ladies' WATCHES—all with a 2-year guarantee

STRIKING AND FULL CHIME CLOCKS with a 1-year guarantee

• BRASSWARE • STONE CARVINGS • ANTIQUE CARVED TABLES • ANTIQUE RINGS • GEM STONE AND DIAMOND JEWELLERY • ORIENTAL STONE JEWELLERY • CULTURED PEARLS • WEDDING RING SETS • CRYSTAL, etc.

NO EXCHANGES OR REFUNDS

OPEN MONDAY TO SATURDAY—9 A.M. to 6 P.M.

Merchandise from over 37 countries of the World — ALL ON SALE
"SHOP TODAY —ON GOVERNMENT WAY" AT

Persian Arts & Crafts Victoria Ltd.

907 Government Street (1½ Blocks from Empress Hotel)

Well Over a Quarter of a Century of Serving Victoria

Women

Editor: Pat Dufour

Toronto Designer Says Canada's Fashion Industry Hampered by Timidity and Follow-the-Leader Trend

Leading Canadian fashion designer, Claire Haddad, visits here from Toronto and gives her views on direction Canada's fashion industry must take. (Gerald Campbell photo)

By PAT DUFOUR

Lack of confidence and reluctance to set its own style format are the two main reasons why Canada's fashion industry is dragging its feet in comparison to the rest of the world.

This is the conviction of Claire Haddad of Toronto who is in town this week.

She speaks with more than the usual amount of authority. She and Lydia Sperlich of Montreal are the only two Canadian designers to receive the Coty Award, the Oscars of American fashion. One of the creations which won her this honor at the Montreal showing in 1967 (a seductive little number that teams a circle-hem black velvet coat with a black-tie nightie and black tie tights) is destined to have its place in posterity. It will be kept in the Royal Ontario Museum.

BEGAN CAREER EARLY

Claire cut her teeth in the fashion industry. She was designing robes for her father's firm, Bard's, when she was 17. Her academic background includes studies at the Toronto College of Art, Toronto School of Design, the Ryerson Institute, New York's Fashion Academy and the Galasso School of Design in Toronto.

She's never left the industry. When she married her husband, Albert in 1964, she was marrying her future boss. They opened their own company, Claire Haddad Limited, in 1964. Albert is the firm's president and managing director, leaving Claire free to "dream up" loungewear and lingerie designs that have already earned Claire a place on fashion's podium.

Claire and Albert's decision to break into business on their own was triggered by Claire's determination to produce exciting styles and her conviction that Canadian women were ready for the exotic and beautiful.

CREATES NEW FABRIC

But, she admits that it's not the easiest thing in the world to produce new fabrics that will make a name for Canada in other markets. Her company has brought out a new fabric called logo, which is a 100 per-cent nylon arnel jersey. Light as a feather, it uses the feather motif in ravishing color combinations. The feather motif, the firm's trademark, is the work of one of Canada's leading fashion artists, Jean Miller of Toronto.

The obstacles came when Claire and her husband wanted yardage created in a Canadian mill. "Our mills are reluctant to take a chance, they prefer to copy well-established lines. We had to have 2,000 yards run off before we could even view one."

Born and raised in Toronto, Claire has one pressing dream, that of eventually producing all-Canadian garments that will place Canada on top of the fashion tree. "But," she admits, "as long as our mills are so timid about taking a chance, it's going to be difficult."

She also regrets the timidity shown by buyers, who also tend to stick with the proven "good sellers." She finds comfort in the fact that many younger buyers are now being appointed in large stores across the country.

As she says, her company's "shot in the dark paid off" but feels that if Canada is to become a leader in the fashion world a less haphazard program has to be initiated. She suggests one:

"I would like to see the government originate a fashion design and testing centre. We have many brilliant young minds in universities and I hate to see them all drifting off to the States. Encouraged and instructed by people like Jean Miller, they could become the future backbone of a thriving export industry."

Meanwhile, Claire and Albert concentrate on producing creations that would be show-stoppers on any fashion runway.

The Far Eastern influence is often seen in them. As Claire explains, "Although I'm a Canadian, my parents are both Lebanese and my love of the exotic spills over into anything I do."

DRAMATIC RESULTS

It spills beautifully. Typical of this Eastern elegance is an outfit that features a midi-tunic and uhurus. What are uhurus? Derived from the African word meaning "freedom," these are long feminine pants, tiered in fringe that carries the orange, brown and gold of the outfit's printed orlon.

Many of the coats that team up with her lingerie are dramatic enough to make the theatre scene. As a matter of fact Claire reports that they do. "I design on the adage that any outfit, to be good enough to wear around the house for the most important people in your life, should be elegant enough to at least make an important dinner date or dance."

To date, her charm bracelet has 11 charms on it, each representing an award she's received. Vogue and Time magazines have lauded her work, and the Women's Wear Daily (the Bible of the fashion industry) has recognized her in many editorials and features.

But the most important triumph for Claire is the fact that her designs have earned a place in the "tough" American market.

Her biggest ambition is to be able to share this privilege with many other Canadian designers, all of them setting Canada on the fashion map with garments made of Canadian-milled materials.

With drive and determination like Claire's, the groundwork for such a future may be already set.

UNIQUE SHOW AT PLAYHOUSE

Claire Haddad will be commentator when a showing of her latest leisure-time creations is given at the McPherson Playhouse Tuesday from 6:15 to 8:30 p.m. Tickets may be had by phoning Impacts 'n' Imports at 388-7023. Members of the Bastion Theatre Company will present songs and scenes from "School for Wives". Refreshments will be served.

Lodge Realizes $900 At Its Fall Bazaar

The sum of $900 was realized at the annual fall bazaar of Carne Rebekah Lodge No. 45 IOOF, recently convened by Mrs. M. Graham.

Mrs. D. Brandon, district deputy president of district No. 1 of the Rebekah Assembly of British Columbia, officially opened the event, after being introduced by noble grand of the lodge, Miss M. E. Higgs.

Orange and black decorations in Halloween and harvest motif was used as the décor for the hall and stalls. Fall flowers, created by Mrs. M. Bone, decorated the tea tables.

Mrs. R. Stevenson convened the luncheon, being assisted by Mrs. M. Hutchinson, Mrs. C. Cleaver, Mrs. P. Pennell, C. Laubenstein and Mrs. H. Vogel.

The afternoon tea was convened by Mrs. M. Bone. She was helped by Miss G. Edwards, Miss J. Crawford, Mrs. D. Heller, Mrs. M. Crawford, Mrs. D. Burkholder, Mrs. R. Doll, Mrs. Doris Clark, Miss C. Burkholder and Miss B. St. John.

Mrs. M. Shepherd and Mrs. A. Mitchell convened a stall of fancywork. Other stall conveners were: Aprons, Mrs. C. Laubenstein, Mrs. E. Finnemore and Mrs. E. Knapp; penny stall, Mrs. M. Wallis, Mrs. M. Kendrew, Mrs. E. Riches and Miss R. Wilding; woolens, Mrs. W. Robilliard, Miss B. Johnston and Mrs. M. Wells; treasures, Mrs. C. Barnes, Mrs. W. Fenn and Mrs. E. McCallum; Lucky Seven, Mrs. M. Booth, Mrs. F. Newnham and Miss F. Cosman; home cooking, Mrs. E. Wood and Mrs. L. Graham; garden produce, Mrs. W. Foubister and Mrs. E. Keiser.

The stall of novelties was handled by Mrs. E. McCabe, Mrs. E. Holyoak and Mrs. M. Combe. R. Jahraus was in charge of a cake walk, being assisted by E. Burkholder.

Tombolas on a patchwork quilt, luncheon cloth, baby shawl and a doll with four complete outfits were handled by Mrs. W. Fenn, Mrs. M. Shepherd, Mrs. M. Tucker and Mrs. D. Burkholder. Mrs. M. Forde was in charge of a raffle for a chicken dinner two boxes of apples and a grocery hamper.

Luncheon and tea tickets were sold by Mrs. E. Holmes, Mrs. M. Koehler, Mrs. V. Hutton and Mrs. A. Brown. Mrs. M. Tucker and Mrs. M. Forde were in charge of tombola drawings.

Mrs. D. Brandon donated the door prize.

Students Help Handicapped

Children helping children added to the friendly atmosphere at the bazaar given by the Women's Auxiliary to the G. R. Pearkes Clinic For Handicapped Children Saturday.

Girls from the CGIT of Douglas Street Baptist Church sold novelties; young members of the Oak Bay Spades made and sold candy, and children from the clinic sold attractive ceramic articles they had made themselves.

The Britannia Legion hall was filled with stalls of beautifully made knitted clothes for children, handmade dresses, embroidered pillow slips and other specialties.

A "white elephant" table of tempting bargains attracted crowds of customers, as did the home baking and delicatessen stalls. An added attraction at the bake table was an assortment of decorated coffee tins, and customers were urged to buy the cookies and squares, then pack them in the decorated tins as gifts.

Mrs. Ralph Loffmark came from Vancouver to officiate at the opening of the bazaar, and stayed to enjoy the turkey-burger lunch.

Auxiliary president Mrs. W. W. Palmer and all the members contributed to the success of the bazaar, which was convened by Mrs. C. P. Holden and Mrs. I. Hare.

Mrs. L. A. Hamilton and Mrs. C. R. Oxtoby were in charge of kitchen arrangements, and served lunch to over 200 patrons. Later in the afternoon tea was served under the convenership of Miss Pat Hamilton.

Also adding to the proceeds, which amounted to approximately $1,200, were raffles, a fish pond and lucky dip gifts.

Purple Star Lodge To Receive Guest

The Victoria Purple Star Lodge No. 104, Ladies' Orange Benevolent Association, will receive the Grand Mistress of the Grand Lodge of B.C., Mrs. G. Martin of Vancouver, when it meets Wednesday at 7:30. The meeting will be preceded by a no-host banquet starting at 6 p.m. Both the meeting and the banquet will be held in the Orange Hall, 1620 Fernwood Road. For further information call 383-8800.

OF PERSONAL INTEREST

Presentation Ceremony

The Lieutenant-Governor will attend a presentation of an honorary membership of the Army, Navy and Air Force Veterans Tuesday at their club rooms on Wharf Street. On Wednesday, His Honor and Mrs. Nicholson will cross to Vancouver, where they will pay an official call on His Worship the Mayor of Vancouver, Mayor T. J. Campbell, at the City Hall. Col. John Toogood will be the aide-de-camp in attendance.

Baby Baptized

The infant daughter of Mr. and Mrs. Donald K. Murray of Kitimat was baptized in the names Dawn Lee-Ann at a recent ceremony in St. John's Anglican Church. Canon A. G. Baker officiated. The baby wore a hand-made robe that was 125 years old, worn by her great-great-great-grandmother, Margaret Morrison. The little girl's paternal grandmother and great-grandmother, Mrs. E. Johnson and Mrs. A. L. Paine of West Vancouver, attended the ceremony, as well as the baby's maternal grandmother, Mrs. C. F. Whyte, and great-grandmother, Mrs. W. J. Armstrong, both of Victoria. A buffet supper followed in Mrs. Whyte's home.

Honor Mother, Son

Mrs. Lorne W. Davey entertained at a party in her Ash Road home recently in honor of Mrs. Gary W. Easton and her new son, Brian Wayne. Gifts for the baby were displayed in and around a baby walker. Among those present were the grandmothers, Mrs. Ed Easton and Mrs. G. R. Clay; Mrs. E. T. Jones, Mrs. R. J. Lindsay, Mrs. C. H. Borsman, Mrs. J. L. Heffernan, Mrs. J. Hatcher, Mrs. W. Passmore, Mrs. C. D. Bruce, Mrs. G. Lott, Mrs. G. Dalby, Mrs. H. Thornburn, Mrs. W. Jackson, Mrs. B. Pistell, Mrs. R. J. Casey and and Miss Patricia Jackson.

Alumnae Party

Graduates of the University of Alberta, currently living in Victoria, were guests at a wine and cheese tasting party, arranged by the Vancouver branch of the University of Alberta Alumni Association. The party was held on Thursday at 8:30 p.m. in the new Student Union Building of the University of British Columbia.

R. O. MUNSON

21 years' experience in helping the Hard of Hearing with their hearing problems.

YES . . . NOW YOU CAN RENT A QUALITY MAICO HEARING AID

Now you can TRY BEFORE YOU BUY! It's the sensible way to find out what kind of help a hearing aid can offer you. RENT a new MAICO aid for 30 days at a moderate rental charge. IF YOU DECIDE TO KEEP THE AID, THE FULL RENTAL COST IS APPLIED TO YOUR PURCHASE. If not your only investment is the rental charge, and there is NO FURTHER OBLIGATION. Call for full information.

A COMPLETE Hearing Aid Service!
- 12 All-Transistor Models — All styles
- Complete Testing Facilities
- Exclusive Precision Ear Fitting
- Service • Batteries • Accessories

MAICO HEARING AID
Full Transistor, ONLY $52.50

Terms as low as $5.00 per month. No Interest • No Carrying Charges

R. O. MUNSON & CO.
MAICO
FREE TEST IN OUR OFFICE OR YOUR HOME
PHONE 383-2436
678 FORT STREET
OPEN SATURDAYS

The GALLERY . . . a department featuring fine quality Traditional Furniture

These Very Attractive OCCASIONAL CHAIRS

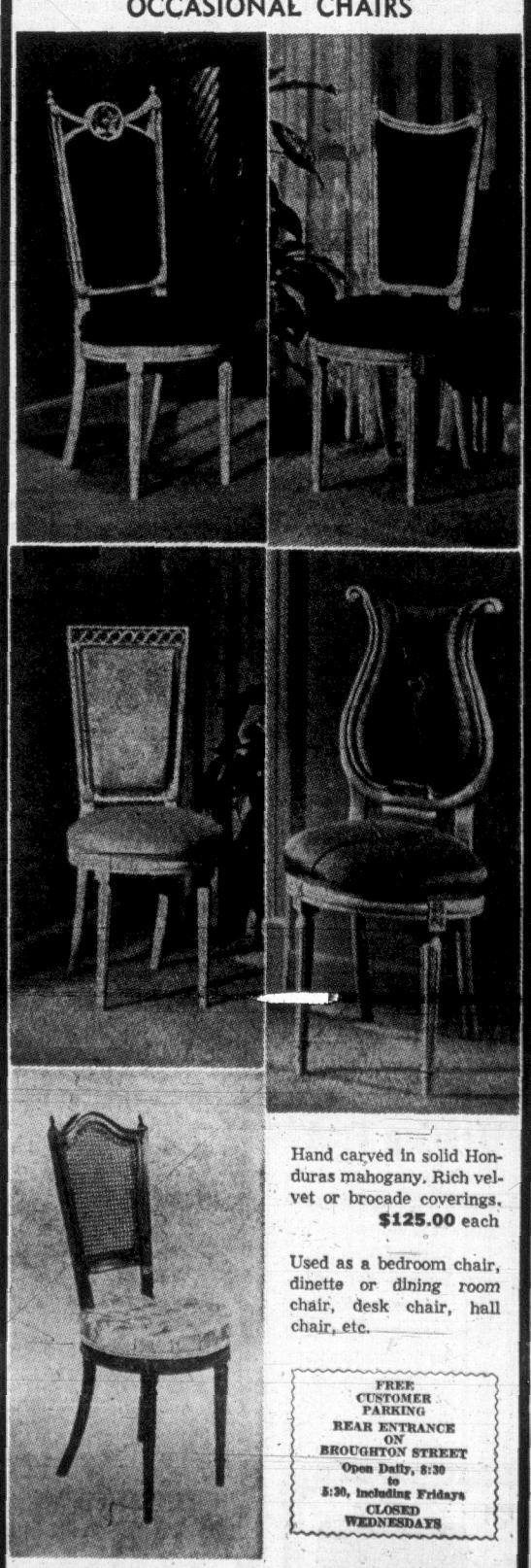

Hand carved in solid Honduras mahogany. Rich velvet or brocade coverings. $125.00 each

Used as a bedroom chair, dinette or dining room chair, desk chair, hall chair, etc.

FREE CUSTOMER PARKING REAR ENTRANCE ON BROUGHTON STREET
Open Daily, 8:30 to 5:30, including Fridays
CLOSED WEDNESDAYS

home furniture COMPANY — VICTORIA LTD.
825 FORT ST. (Above Blanshard St.) PHONE 382-5138

ROSE'S JEWELERS 56th ANNIVERSARY SALE

Your Opportunity to Buy and Save, for Yourself, for Christmas and for Other Gift Occasions

OUR ANNIVERSARY GIFTS TO YOU

FREE! To encourage your early shopping a high intensity light or other gift with every PURCHASE or LAYAWAY over $40. (Regular Price Merchandise Only)

FREE DOOR PRIZE!
• $250 Columbia Tru-Fit Diamond Ring
NO PURCHASE NECESSARY — Just come in and sign your name.

Choose Now While Our Selection is at its Best from Our Complete Selection of
Famous Make Watches
• BULOVA • ACCUTRON
• LONGINES • WITTNAUER
• TISSOT • OMEGA, ETC.

ANNIVERSARY SPECIALS
SAVE 20% to 40%
On a Selection of
GRUEN—HAMILTON—ELGIN
FULLY GUARANTEED WATCHES

See the GIBRALTER "JET" MAN'S WATCH
Automatic — Shock and Water Resistant. SPECIAL, Reg. $59.95 $39.95

BOYS' AND GIRLS'—MEN'S AND LADIES' VALIANT WATCHES
17-Jewel Swiss—Shockproof. SPECIAL $12.88
MANY OTHER WATCH SPECIALS

14k GOLD EARRINGS SPECIAL, PAIR $3.79

Cut Glass Cream and Sugar $7.95 PR.

ENGLISH BONE CHINA Cups and Saucers ½ PRICE

10k GOLD CHARM BRACELET and DISC CHARM. Reg. $37.50. SPECIAL $24.95

ENGLISH BONE CHINA COFFEE MUGS, set of six. SPECIAL $5.75

SAVE 20% OFF!
NECKLACE and EARRING SETS
New Fall Colors

SILVER PLATED CREAM, SUGAR and TRAY Reg. $12.95. SPECIAL $8.95

MEN'S CUFF LINK and TAC SETS SPECIAL $1.98 and $3.69 SET

TIE TACS SPECIAL 88¢

BRING IN THIS COUPON
IT IS WORTH 20% DISCOUNT
On Any Watch Strap or Bracelet
FITTED FREE WHILE YOU WAIT

WM. ROGERS—40 Pieces for 8
SWEEP PATTERN SILVER PLATE
Complete in TABLE CHEST. SPECIAL $49.95

A SELECTION OF SILVERWARE SETS BY COMMUNITY
1847 ROGERS — 1881 ROGERS, Etc.
Retired Patterns At HALF OPEN STOCK PRICES

MANY NEW ITEMS WILL BE ADDED THIS WEEK

COME IN AND LOOK AROUND — PUT IN YOUR NAME FOR OUR VALUABLE DOOR PRIZE
USE OUR LAYAWAY OR BUDGET PLANS
A SMALL DEPOSIT HOLDS YOUR CHOICE

FREE Gift Wrapping
ROSE'S LTD
THERE'S MORE FOR YOU DOWNTOWN
JEWELERS 1317 Douglas

UNIFORMS

New Styles Made for Comfort

Lovely new fall styles in uniforms are now in our store. See them in the latest easy-care fabrics in Crimplene Fortrel blends, Fortrel jersey, and cotton. All suitable for nurses, technicians, beauticians, waitresses and maids. In white, and colors including high shades, black. Both petite, average and some styles oversizes.

Crimplene $27.00
Blends and Fortrel Jerseys, from $13.98
Cottons, from $8.98
Lab Coats $6.98
Hairdressers' Jackets, colored and white, from $6.98
Nurses' Caps $2.49
Slips—Large selection to choose from in cotton and non-cling nylon ..... $3.98 and $4.98
Hosiery, white and colors, ... 2 for $1.49
Stretch Stockings. Marvel fit. White and color. Pair .. $2.59
Supp Hose. Pair $4.95
Pretty Polly Hold-Up Hosiery, in white and colors $1.75
Pretty Polly Panty Hose $2.50
Kayser Panty Hose "Cantilon" $3.00

Lady Mae SHOPPE
824 YATES ST.
Across from National Motors

VILLA SHERRY

good company anytime

Get together with Villa Medium Dry or Villa Cream Sherry

Also enjoy Villa Rich Port Villa Cream Port

This advertisement is not published or displayed by the Liquor Control Board or by the Government of British Columbia.

For Sheer Tragedy, Horror, Nigeria War Has Few Equals

By STEPHEN SCOTT
Canadian Press Staff Writer

For sheer tragedy and horror the Nigerian civil war has few equals.

The struggle to bring the breakaway Republic of Biafra back into a federal system has taken a terrible toll in human resources. Sixteen months after the fighting began in earnest the end is not in sight.

One estimate says 1,000,000 civilians in the former Eastern region of Nigeria have starved to death. Thousands of soldiers have also died.

Basically it is a tribal dispute with its roots in the jealousies and conflicts of primitive times, but much of the world is in some way involved in the turmoil that has overtaken Africa's most populous country.

Private and international organizations are slowly overcoming the suspicion and red tape that have hindered full-scale relief programs. Canada has contributed three armed forces Hercules transports to the Red Cross program.

Canada, Britain, Sweden and Poland are represented on an observer team sent to the battle zone after world opinion responded to Biafran charges that federal troops aimed to exterminate the Ibo tribe, dominant group in Biafra. So far the charges have not been substantiated.

The federal air force flies Russian and Czechoslovakian jets. The ground forces, led by British-trained officers, use British equipment. Biafran resistance in recent weeks has stiffened after reports of an infusion of French arms. France has denied shipping arms to Biafra.

GOWON
. . . support of Hausas

Nigeria, a resource-rich country on the west coast of Africa, is a former British colony that became independent in 1960 and a republic within the Commonwealth three years later.

What happened after that to bring about murderous military revolts in 1966 and a fateful proclamation of Biafran independence May 30, 1967?

The population of 58,000,000 is a confusion of races and religions. There are more than 20 tribes, but four of them make up about half the population: 18 per cent Hausa and 10 per cent Fulani living mainly in the North; 16 per cent Ibo in the East; 14 per cent Yaruba in the West.

There are more than 100 dialects, some so diverse that communication is possible only through English, the official language.

About 26,000,000 Moslems live in the North, most of the 19,000,000 Christians live in the West and East and in addition there is a variety of pagan groups.

SYSTEM IMPOSED

Politically, Nigeria evolved from various tribal groupings into a federal system imposed by British empire builders.

The political side of the war is whether power should lie with the regional governments or with the central government.

The Nigerians started taking over their own affairs in 1954. There was a federal government and three regions—East, West and North. A Mid-West region was added later.

After independence in 1960 it became clear that a central problem was fear of the energetic Ibos who occupied positions of power in government and business.

In 1964 a census was taken to replace a widely-disputed one. Under the federal system seats in Parliament were alloted and federal funds spent in regions in proportion to population.

The new census said the people of the North had a majority. The figures were disputed in the East. The Ibos of the East and many of the Yarubas of the West boycotted the 1964 federal election.

A government was formed by Sir Abubaker Balewa, largely made up of Northerners. It lasted until January, 1966, when Eastern army officers revolted, killing Balewa and the premiers of the West and North.

Maj.-Gen. Aquiyi Ironsi, head of the army and an Ibo, suppressed the revolt and took over as head of government. A few months later he abolished the regions, putting them under the national government. He also abolished political parties and tribal associations.

It was explained as a means of national political cleansing to replace corrupt civilian rule, but the Hausas of the North received it as a loss of regional autonomy that would mean Ibo domination of the country.

They noted that Ibos held senior positions in the army and

OJUKWU
. . . lack of trust

central government and that the Ibo premier was not killed in the January coup.

Anti-Ibo rioting in the North resulted. Official reports said 92 Ibos were killed. Others said 600.

In July the Ironsi government was overthrown by a Hausa-supported army coup. Ironsi was kidnapped and presumably killed. Anti-Ibo feeling in the North erupted in riots in which 3,000 Ibos were reported killed. Ibos fled to the Eastern Region and there were reports of Ibo reprisals against the Hausas.

Maj.-Gen. Yakubu Gowon, a brilliant British-trained officer, became head of state. The 32-year-old son of a Christian evangelist and a member of the small Northern Angas tribe, he became the youngest head of state in Africa.

ORDER REVERSED

Gowon reversed Ironsi's order abolishing the regions and called a constitutional conference for September, 1966. But the big massacre of Ibos took place in September and October and secessionist sentiment began to gain strength in the tribe. Some arms were reported flown into the Eastern Region in November.

Gowon closed out a bloody year by pledging to fight secession.

Meanwhile, Lt.-Col. Odumegwu Ojukwu, 33, had been named military head of the Eastern Region. Like Gowon, Ojukwu was educated at Britain's Sandhurst military school. Son of one of the richest men in Nigeria, he had attended the best schools in Lagos, the capital, and attended Oxford in England.

In October, 1966, he ordered non-Ibos out of the East but it is now known how well the order was carried out.

In January, 1967, Ojukwu met Gowon and other regional leaders in Ghana to discuss constitutional matters. He said he feared for his life if he met them in Nigeria.

Agreement was announced but federal and Eastern interpretations of its provisions on the powers of the regions differed. It became apparent Ojukwu sought a loose federation with the regions wielding power. Gowon wanted a strong federal government.

Rapid deterioration of the situation set in.

In March the federal government restored regional powers to levels prevailing before the Ibo revolt of January, 1966, but suspicions of each other by the federal and Eastern governments continued to grow. The East virtually withdrew from the federal state and in April it seized all federal installations in the region and took over some federal functions.

Gowon's government condemned the Eastern seizures and adopted a plan for return of civilian rule and preservation of federal unity. The program included creation of new states designed to weaken regional autonomy.

In May, a National Conciliation Council appealed to the federal government to lift sanctions against the East and asked the East to return federal institutions. Ojukwu refused to talk to the federal government until sanctions were lifted.

On May 28 Gowon ordered Nigeria divided into 12 states. The Eastern Region would be cut into Central Eastern, mostly Ibos, Southeast and Rivers states. Ojukwu was named head of Central Eastern.

That meant that the Ibo country would be landlocked and cut from prosperous Port Harcourt and the oil-rich swamps of the Niger River Delta.

Two days later the Eastern Region declared itself independent.

On June 30 Ojukwu said:

"If Gowon should make the mistake of coming into our territory, even a few yards, we shall immediately go into an open, outright and total war against Nigeria."

The federal government described this as a declaration of war and invaded what now has come to be known as Biafra July 6.

Sixteen months later the federal forces have taken most of the secessionist territory but have not been able to make the final drive that would defeat the breakaway regime.

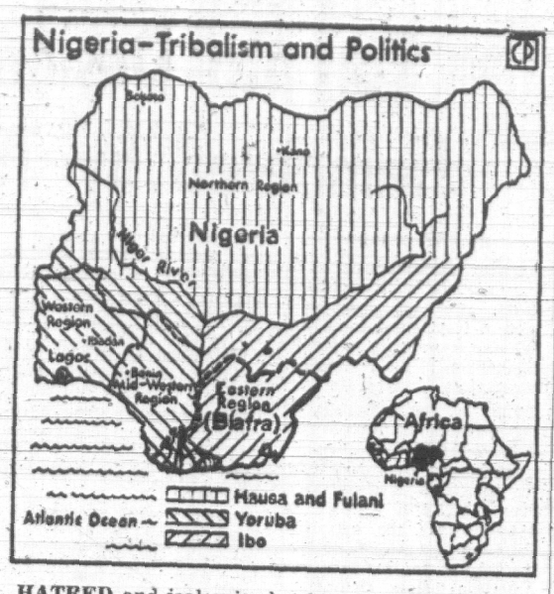

HATRED and jealousies between Nigeria's powerful Ibo tribe and the country's other tribes has been largely responsible for the Biafran war. Map, which shows where Nigeria's tribes are concentrated, traces the various political boundaries of the country as they existed before the war started. (AP Wirephoto.)

More Bombs Harry Plane Executives

MONTREAL (CP) — Small explosive charges contained in lengths of lead pipe were placed Sunday near the homes of four aircraft-company executives in suburban Mount Royal, but only one exploded.

The bomb which exploded cracked two downstairs windows but caused no other damage to the home of James Ross, secretary of United Aircraft of Canada Ltd.

Two other bombs were secreted near the homes of Victor W. Tryon, vice-president of finance at United Aircraft, and James Burtch, treasurer of the company.

The fourth bomb was placed in the garden behind the home of Peter J. Aird, vice-president and treasurer of Canadair Ltd.

Police said all four bombs were discovered by the owners of the homes.

A police spokesman said the bombs were "very similar" to charges planted in September at the homes of executives of Hawker Siddeley Aircraft Co. in Toronto and Vancouver.

Police have described those bombings as the work of persons opposed to the Vietnam war and protesting the company's sales of equipment to United States forces in Vietnam.

Makes Rough Wrinkled Necks Smoother

If your throat is rough, wrinkled and old looking let me suggest you apply a delightful lotion-like substance you can get at any drug or department store. It's called 2nd Debut and it exclusively contains the Wiesbaden Discovery known scientifically as CEF 600 which carries needed moisture into and under the skin. Not only is wrinkled, loose flabby skin pushed up and made smooth again but at the same time the aging look of a crepe paper throat disappears and you look years younger fast. You can also get "2nd Debut" with CEF 1200 for double strength moisturizing action. Remember the name . . . 2nd Debut.

. . . Lila Hamilton

Want to Look Attractive?
we have just the right
HAT
COAT
SUIT
DRESS
Toojays
The Most Interesting Shop
622 View Street
"Downtown"

Imperial Hallmark
LADIES' AND MEN'S
2-PC. PLAIN
SUITS
$1.59
Effective 'Til Sat., Nov. 9th
SPEEDY
1 HR. Dry Cleaning Service
4 HR. Shirt Service
Imperial Hallmark CLEANERS
Fort at Blanshard
Also Mayfair and Cadboro Village Shopping Centre

Youthful Beauty
Advertisement
From the early twenties, bedtime massage with a vitalizing night cream is ideal for softening traces of surface skin dryness and tiny lines. Apply Olay vitalizing night cream to cheeks, forehead, and throat and coax it into the skin with light, upward moulding strokes, then remove with a tissue. Such care will encourage complexion loveliness.

Step Lively! in
Better than Barefoot
COBBIES CASUALS
for Town and Country
The casual shoe with built-in comfort and fit!
Always at
King's
1453 DOUGLAS

ESQUIMALT SPORTS CENTRE
LEARN TO SKATE PROGRAM
STARTS
WEDNESDAY
10:00 A.M. and 1:00 P.M.
Professional Instruction: MR. BILL MacDONALD
6 LESSONS
NOV. 6 to DEC. 11
Includes:
SKATES - LESSONS
COFFEE AND DONUTS
ADULTS $8.00 CHILDREN $6.00
Phone 386-3261 for Information

FORMAL WEAR RENTALS
and Oxford Grey Suits
PHONE
384-5311 - 384-8931
Victoria's Complete Formal Wear Suppliers
Douglas at Johnson
Dorman's

PICCADILLY SHOPPE
29 Years at 1017 Government St.
Where Most People Can Find Just What They Want
SUITS • COATS • SWEATERS
SKIRTS • KILTS
Always Something Just a Little Different

THERE'S MORE FOR YOU DOWNTOWN
EATON'S
Max Factor introduces
Tried & True
Proteined Hair Conditioner
no need to split hairs anymore
If you tease, colour, over-permanent, or straighten your hair, you take condition out. New Tried and True adds protein back and coats each hair strand with special oils.
At Max Factor, they take better care of your hair.
Introductory Special Prices
2-oz. tube. 1.75
8-oz. jar 3.25
4-oz. jar 2.00
16-oz. jar 5.50
. . . and to complement your new-found hair beauty . . . try New Max Factor Make-up
Max Factor goes beyond the pales and...
The California Bold Blush is on!
with UltraLucent Blush Sticks...UltraLucent Blush Creme Lipsticks...
UltraLucent Transparent Tints for fingertips
This is the un-meek cheek—the un-shy smile—the un-usual fingertip.
So go ahead. Come to where the blooming colour is. Wear California Bold Blush and bring your beauty back alive. The new blush with adventure—in three clear and three frosted shades of blushing sticks. 3.00
Lipstick 1.75
Nail Polish 1.25 and 1.50
Cosmetics, Dept. 212, Main Floor
BUY-LINE / 388-4373
Dial Direct for Fast, Courteous Service

Dial Sunny Island Climate for your home
Chevron Heating Fuel
fills your home with sunny island comfort with just the setting of your thermostat. It's such clean comfort because nothing enters your home but warmed fresh air. As your Chevron • Standard Housewarmer, we know your community and your heating needs. Dial us today.
YOUR CHEVRON • STANDARD HOUSEWARMER
Island Pacific Oil, 1676 Douglas Street, Victoria, B.C. 386-2471
C. J. McDowell Ltd., 757 Fort Street, Victoria, B.C. 383-4138
Victoria Coal & Heating Ltd., 217 Yarrow Bldg., Victoria, B.C. 382-8247
Mackenzie Housewarmer Service, Duncan, B.C. 746-4212
CHEVRON WORLD OF COMFORT
CHEVRON HEATING FUELS
DIAL SUNNY ISLAND CLIMATE TODAY!
CHEVRON AND CHEVRON DESIGN REG. TMS.

MR. WM. (BILL) HALBERT
HEARING AID COUNSELLOR
will hold
FREE CONSULTATIONS
At 418-1207 Douglas Street, Victoria
on
MONDAY, NOV. 4th, TUESDAY, NOV. 5th
From 10 a.m. - 4 p.m.
SMALLER THAN EVER!
Adante Hideaway—Weighs only one-quarter of an ounce.
Bravo—Miracle, in-the-ear. No cords, wires or plastic tubes.
Tempo—Latest specially designed Front-Focus Aid for two-ear hearing with ordinary sizes temples.
It's the extra years of use and exceptional clarity that counts! Beltone—World's largest exclusive manufacturers of hearing aids and test equipment. All of the latest types and models in highest quality, reasonably priced. Made, guaranteed and fitted by experienced personel devoted entirely to the hearing handicapped.
FREE HEARING TEST — FREE INSTRUMENT CHECK
Liberal Terms and Trade Allowance
Beltone® Of Victoria
Mrs. R. Schroeder
418-1207 Douglas Street, Victoria-Tel.: 385-3943
EXCLUSIVE BELTONE DEALERSHIP ACROSS VANCOUVER ISLAND

386-2121

CLASSIFIED WANT ADS

386-2121

BOX REPLIES

All replies to private box numbers available from 8:00 a.m. to 6:00 p.m., Monday to Friday, inclusive.

OFFICE HOURS

Classified Counter, 8:00 a.m. to 6:00 p.m. Business Office, 9:00 a.m. to 5:30 p.m., Monday to Fridays, inclusive.

CLOSED SATURDAY

TELEPHONE HOURS

8:00 a.m. to 8:00 p.m., Monday to Saturday, inclusive.

CLASSIFIED COPY DEADLINES

Regular classified advertisements may be placed at the counter, 8 a.m. to 6 p.m., on the day prior to publication, Monday to Friday, inclusive, by telephone 8 a.m. to 8 p.m., Monday to Saturday, inclusive.

All classified semi-display copy must be in the possession of Victoria Press Ltd., 2631 Douglas Street, by 4 p.m. on the day prior to publication, with the exception that copy for Monday Times must be in by 4 p.m. Friday.

FULL COVERAGE CLASSIFIED RATES

30c per line per weekday; 86c per line for three consecutive days; $1.53 per line for six consecutive days. $1 minimum charge on advertisements placed by telephone. Minimum advertising two lines only. Contract rates on application.

(Above Rates apply to British Columbia only.)

Birth Notices, $2 per insertion.

In Memoriam Notices, Cards of Thanks, Death and Funeral Notices, not exceeding 12 lines, $2.90 first insertion and $2.05 subsequent insertions. Each additional line 30c daily.

Births, Deaths, In Memoriam Notices, Cards of Thanks not accepted by telephone.

SUBSCRIPTION RATES

Wherever carrier service is maintained, $2.25 per month.

Single copy sales price: 10 cents daily; 15 cents Saturday.

By mail, Canada and British Commonwealth, one year, $21; six months, $11; three months, $6; single month, $2.25; U.S.A., Australia and Foreign, $3.25 per month (Weekend) Saturday only, Canada, $7 per year; U.S.A., Australia and Foreign Countries, $10 per year.

Authorized as second-class mail, Post Office Department, Ottawa.

Members Audit Bureau of Circulation.

TERMS OF PUBLICATION

The Victoria Press Ltd. shall not be liable for non-insertion of any advertisement beyond the amount paid for such advertisement.

In the event of an error occurring, the liability on Victoria Press Ltd. shall not exceed the charge for the space actually occupied by the item in question.

All claims on error in publication shall be made within 12 hours thereafter and if not made shall not be considered. No claim will be allowed for more than one incorrect insertion nor for errors not affecting the value of the advertisement.

All estimates of cost are approximate. Advertisers will be charged with space actually used.

All 'advertising copy' will be subject to approval of the Victoria Press Ltd., who reserve the right in its sole discretion to classify, reject or insert copy furnished.

While every endeavor will be made to forward replies to box numbers to the advertiser as soon as possible, we accept no liability in respect of loss or damage alleged to arise through either failure or delay in forwarding such replies however caused, whether by negligence or otherwise.

CIRCULATION REPRESENTATIVES

Duncan, Chemainus—
P. J. Rogers 746-6181

Lake Cowichan—
P. Edwards 749-6771

Nanaimo—
R. Lakey ..... SK 3-7766

United States Representatives
SHANNON & CULLEN, INC.
New York, Chicago, Detroit, Cleveland, Atlanta, San Francisco, Los Angeles.

DUNCAN BUREAU

262 Station Street (Hamilton Electric Building). Office and telephone hours: 1 p.m. to 5 p.m., Monday to Friday, inclusive.

PHONE DUNCAN 746-6181

CLASSIFIED SERVICE FOR DUNCAN COWICHAN VALLEY CHEMAINUS RESIDENTS

Classified Ads phoned in to our Duncan office 746-6181 before 3:30 p.m. will appear in the following day's papers

PHONE DIRECT 386-2121 TO PLACE YOUR CLASSIFIED AD

1 BIRTHS

HAMBLETON — Born to Mr. and Mrs. D. H. Hambleton, 1198 Victoria Avenue, Victoria, B.C., at St. Joseph's Hospital on October 27, 1968, a daughter, Celeste Clementine, 7 lbs., 2 ozs.

5 DEATHS AND FUNERALS

AITKEN—In Victoria, on November 1, 1968, Mrs. Isabella Blackhall Aitken of 216 Moss Street, aged 92 years, born in Scotland, and a resident of this city for the past 25 years. She is survived by one son, Stewart Aitken of Vancouver; several nephews and nieces in New Zealand and a nephew in Winnipeg.

Funeral services will be held in McCall Bros. FLORAL CHAPEL, Johnson and Vancouver Streets, on Tuesday, Nov. 5, at 1:15 p.m., Rev. Dr. H. W. Kerley officiating. Cremation.

ALDRED—On Nov. 2, 1968, Edgar G. Aldred of 494 Superior Street, aged 82 years. Survived by his loving wife Catherine at nome, also nieces and nephews in Victoria.

Funeral service Tuesday at 3:00 p.m. in HAYWARD'S FUNERAL CHAPEL, 734 Broughton St., Major C. Smith officiating. Interment Ross Bay Cemetery. Supervised parking adjoining the chapel.

BAILEY — At Clacton-on-Sea, England, on Nov. 3, 1968, Mrs. Flora Stafford Bailey of 10 Beaconsfield Rd., age 79 years. Born in Arnprior, Ontario, Canada. Survived by 2 daughters, Mrs. W. D. (Mary) Wadsworth, Duncan, B.C., and Mrs. W. (Marjorie) Hutson, Apple Valley, California; 3 sons, John Edward Bailey, London, England; Group Captain Peter Brett Bailey, Framlingham, Suffolk, England; Inspector Stanley Craighead Bailey, Harlow, Essex, England. Also her sister, Mrs. Margaret Ballantyne, St. Mary's, Ont. Several grandchildren in Duncan, B.C.; Apple Valley, California, and England.

Funeral services will be held in Clacton-on-Sea on Thursday, Nov. 7 at 3:00 p.m. Cremation. Interment in family plot, Clacton Cemetery. Arrangements by Titchworth's Funeral Service, Clacton. (McCall's).

BERRY—At the Veterans' Hospital on November 2, 1968, Ainger Roger Berry, in his 90th year. Survived by 3 sons, Rogert Burgess Berry, Fullerton, Calif.; Captain Charles R. Berry, Canadian Armed Forces, McCord Base, Tacoma, Wash., and Edward Berry, Richmond, B.C.; 2 daughters, Mrs. Stanley (Kathleen) Fraser, Victoria, and Mrs. (Eleanor) Coward, Campbell River, B.C.; 13 grandchildren and 7 great-grandchildren, also a brother, T. R. Berry, Vancouver, and a sister, Mrs. George Roberts, California.

Funeral service Wednesday at 1:30 p.m. in HAYWARD'S FUNERAL CHAPEL, 734 Broughton St. Rev. P. W. R. Isles officiating. Interment St. Luke's Churchyard Cemetery.

DECKER—Suddenly in Victoria on November 1, 1968, Dr. Robert S. Decker of 3045 Henderson Rd., born in Decker, Manitoba, resident here for 13 years, formerly of Edmonton where he practised Dentistry for over 40 years. He is survived by his loving wife Cora Vivian; one daughter, Mrs. A. (Donna) Spencer of London, Ont.; two granddaughters; three great-grandsons; one brother, Bert in Hamiota, Man.; one sister, Mrs. James Parry of Beach Drive, Victoria.

Funeral services wil be held in McCall Bros. FLORAL CHAPEL, Johnson and Vancouver Sts. on Monday, Nov. 4 at 11:00 a.m., Rev. R. J. D. Morris and Very Rev. Dr. Hugh A. McLeod officiating. Accompanied to Edmonton, Alberta for interment. (Flowers gratefully declined. If desired, friends may donate to the Heart Fund, 620 View St.)

INDEX TO WANT AD HEADINGS

	Classification No.
Acreage for Sale and Wanted	156
Announcements	14
Antiques	85
Apartments to Rent, Furnished	128
Apartments to Rent, Unfurnished	129
Apartments Wanted	130
Apartments and Suites for Sale	135
Auto Body and Painting	109
Auto Repairs and Service	108
Auto Financing and Insurance	110
Bands, Musicians and Orchestras	33
Bicycles	66
Births	1
Boats and Marine	80
Building Supplies	61
Burial Parks	13
Business Opportunities	145
Business Opportunities Wanted	146
Business Personals	40
Business Services and Directory	36
Cards of Thanks	8
Cars for Sale	100
Cars and Trucks Wanted	112
Chicks, Poultry, Hatching Eggs, Supplies	91
Church Page	200
Coming Events and Meetings	15
Convalescent and Rest Homes	123
Cottages, Campsites, Summer Resorts	117
Country Homes and Properties	151
Duplexes to Rent	131
Dancing	43
Deaths, Funerals and Lodge Notices	5
Education	42
Exchange Real Estate	147
Farms for Sale and Wanted	158
Farm Implements	71
Female Help Wanted	26
Florists	12
Foreign Import and Sports Cars	101
Fuel	60
Funeral Directors	10
Furniture	62
Garden Supplies	74
Gulf Islands Properties	159
Halls, Warehouses, Offices to Rent or Wanted	137
Heavy Equipment and Machinery	70
Hotels	116
Housekeeping Rooms to Rent	125
Housekeeping Rooms Wanted	126
Houses to Rent, Furnished	132
Houses to Rent, Unfurnished	133
Houses Wanted to Rent	134
Houses for Sale	150
In Memoriam	9
Listings Cancelled	148
Listings Wanted	149
Livestock and Supplies	92
Lost and Found	20
Male Help Wanted	21
Male or Female Help Wanted	25
Marriages	3
Miscellaneous for Sale	82
Miscellaneous Wanted	83
Miscellaneous to Rent	86
Monumental	11
Mortgage Loans and Insurance	141
Motorcycles	65
Moving and Hauling	115
Musical Instruments	63
Music Teachers	63A
New Car Directory	99
Parts, Accessories	107
Personal Loans	140
Personals	39
Pets and Supplies	90
Places to Visit	16
Professional Services	37
Property for Sale	154
Property Wanted	155
Restaurants	12
Revenue Properties	144
Revenue Properties Wanted	143
Room and Board	120
Rooms to Rent	121
Rooms Wanted	122
Situations Wanted (Female)	30
Situations Wanted (Male)	28
Situations Wanted (Male or Female)	31
Sporting Goods	79
Stoves and Furnaces	67
Swaps	84
Teachers Wanted	27
Tires	105
Timber	81
Tools and Equipment for Rent	73
Tourist Accommodation	119
Travel	38
Trade Schools	32
Trailers and Trailer Parks	113
Trucks	106
TV, Radio Sales and Service	64
Up-Island Properties	157
Wanted to Borrow	145
Wanted to Buy, Houses	135
Wanted to Rent, Miscellaneous	87
Waterfront Properties	152

NOTICE OF COPYRIGHT

Full, complete and sole copyright in any advertisement produced by Victoria Press Ltd. is vested in, and belongs to, Victoria Press Ltd.; provided, however, that copyright IN THAT PART AND THAT PART ONLY of any such advertisement consisting of illustrations, borders, signatures or similar components which is, or are, supplied to Victoria Press Ltd. by the advertiser in the form of engravings, matrices, casts, etc., and incorporated in said advertisement shall remain in and belongs to the advertiser.

5 DEATHS AND FUNERALS

DUNDAS—In Victoria on Sunday, November 3rd, 1968, Miss Helen Dundas of 1878 Neil St. Miss Dundas formerly resided in Regina, Sask., prior to moving to Victoria in 1964. She is survived by three brothers, John W. of Victoria; Peter of Benito, Man., and Joe of Big River, Sask.

The Rev. Bruce Molloy will conduct the funeral service on Tuesday, November 5, 1968 at 1:30 p.m. from Chaplin's Funeral Chapel. Interment in Royal Oak Burial Park.

EDWARDS—Mabel G. A. of Victoria, B.C., passed away in Royal Jubilee Hospital, on October 31, 1968. Survived by one son, Ivor Burrows; 2 grandchildren, and 5 sisters.

Private family service was held. Cremation.

HARRIS—In Victoria, B.C. on October 31, 1968, Mr. Cheslie George Harris, aged 56, born in Montreal, Quebec, and a resident of Chemainus, B.C. for the past 4 years, late residence R.R. 1 South Chemainus Highway. He leaves his wife, Winnifred, son, Richard and daughters, Lorraine and Sherry, at home; his son, daughter-in-law and granddaughter, Robert, Bernice and Bonnie, Victoria, B.C.; and his sister, Mrs. Gertrude Eaton, Montreal, Quebec. Mr. Harris served with the R.C.N. during the Second World War; and was a member of the Royal Canadian Legion, Chemainus Branch Pacific Command, No. 191, Chemainus, B.C.

Private service will be held. Cremation. Arrangements by the Sands Mortuary Limited.

HEAVENER—In Victoria, B.C., on November 1, 1968, Mr. Joseph (Paddy) Heavener, aged 60 years, born in Wicklow, Ireland, and a resident of Victoria for the past 40 years, late residence 1841 Island Highway. He leaves his wife, Ruth; daughter, Mrs. R. J. (Rosemary) Kelly, Naples, Italy; his sons, Roymond, John and Dave, Victoria, B.C.; 9 grandchildren; brothers and sisters, in Ireland. Mr. Heavener was a veteran of the Second World War. Service will be held in the Sands Mortuary Limited, "Memorial Chapel of Chimes," Victoria, B.C., on Tuesday, November 5, 1968, at 11:00 a.m., Archdeacon A. E. Hendy officiating. Interment in the Veteran's Cemetery, Esquimalt, B.C.

LEWIS—At St. Mary's Priory, on November 1, 1968, Mrs. Evelyn Beatrice Lewis, formerly of 2092 Otter Point Road, aged 60 years, born in Ringwood, England, and a resident of Victoria and District for the past 6 years, formerly of Nanaimo. She is survived by her husband, Archie Ernest, of 2507 Heron Street; 2 sons, Edmonds Philip of Lake Cowichan and Douglas Norman of Campbell River; 5 grandchildren, and one brother, Albert John Gibbling, of Nanaimo.

Funeral services will be held in McCall Bros. FLORAL CHAPEL, Johnson and Vancouver Streets, on Wednesday, Nov. 6, at 1:15 p.m., Rev. Canon R. Willis officiating. Cremation. (Flowers gratefully declined. Those so desiring, may contribute to the Cancer Fund, Box 202, Victoria).

MARR—At Glengarry Private Hospital on Friday, November 1, 1968, Mr. David Aitken Marr, of 417 Simcoe Street, born in 1885 in Aberdeen, Scotland, a resident of Victoria for the past 15 years, formerly of Vancouver. Survived by his loving wife, Gladys; one daughter, Mrs. Mavis Wright, and one grandson, Stephen, of North Vancouver; 3 sisters and one brother in Scotland. Mr. Marr was a faithful member of St. Alban's Church.

Funeral services will be held in McCall Bros. FLORAL CHAPEL, Johnson and Vancouver Street, on Monday, Nov. 4, at 3:15 p.m., Rev. F. W. Hayes officiating. Interment at Royal Oak Burial Park.

MERREDEW—In Victoria, B.C., on Nov. 2nd, 1968, Mr. Charles Ottery Merredew, aged 84 years, born in London, England, and a resident of Langford, B.C., for the past 3 years, late residence 2555 Selwyn Rd. He leaves his wife, Edith Mary, at home; sons Charles Read, and Robert Walter, Keewatin, Ontario, and William George, St. James, Manitoba, and daughter, Mrs. Ethel Annie Smith, Toronto, Ontario.

Service will be held in Sands Funeral Chapel of Heather, Colwood, B.C., on Tuesday, Nov. 5th, 1968 at 2:00 p.m. Rev. H. Dunster officiating. Cremation. Flowers gratefully declined. Donations may be made to the B.C. Cancer Fund, P.O. Box 202, Victoria, B.C.

NASH—At Aberdeen Hospital on Nov. 2, 1968, Mrs. Georgina Vaughan Nash, widow of the late Dr. A. C. Nash, West Vancouver, B.C. Born in Dublin, Ireland, aged 90 years. Last residence with her niece, Mrs. A. L. Stevenson, 2701 Dufferin Ave., Victoria. She leaves to mourn her loss, three stepsons, Bernard, Kenneth and Francis Nash, and stepdaughter, Mrs. W. Anstie, all of West Vancouver, also grand nieces, Miss Marion Stevenson and Mrs. Wm. McColl, both of Victoria.

Accompanied to Hollyburn Funeral Chapel, West Vancouver for funeral service Wednesday, Nov. 6, in St. Anthony's Church, West Vancouver. Interment Capilano View Cemetery. HAYWARD'S CHAPEL in charge.

NICHOL — Died suddenly at her residence, 914 St. Charles St., on Sunday, Nov. 3, at the age of 93 years, Qulia Josephine March Nichol. Survived by one daughter, Mrs. T. A. Walter, Victoria, B.C.; four grandchildren and nine great-grandchildren.

Funeral service Tuesday, Nov. 5 at 3:00 p.m. in Christ Church Cathedral, Victoria, B.C. Arrangements by the Sands Mortuary Limited.

PABSDORF—In Vancouver on Nov. 2, 1968, Ronald Wayne Pabsdorf, aged 2 months, beloved infant son of Mr. and Mrs. Manfred Pabsdorf of 151 Battleford Ave. Besides his parents he leaves a brother Ricky; his paternal grandparents, Mr. and Mrs. K. Pabsdorf; also his maternal grandparents, Mr. and Mrs. M. D. Montesano of Victoria.

Graveside service will be held on Wednesday, Nov. 6th at 9:30 a.m. at Royal Oak Burial Park. McCall Bros. Funeral Directors Ltd. in charge of arrangements.

TOMLINSON—In Victoria on Nov. 3rd, 1968, Mrs. Effie Mary Tomlinson, aged 87 years. Born in Tower Hill, New Brunswick, and a resident of Victoria for the past 37 years, widow of Frederick William Tomlinson. She is survived by 1 sister, Mrs. Marguerite Davidson of Victoria; 1 brother, W. A. Towers of Lynn, Mass.; 1 niece, Mrs. H. Jay of Sidney, B.C.; 3 nephews, Mr. A. E. Towers of Victoria, Mr. E. W. Towers of Edmonton, Alta., and Mr. D. R. Towers, of North Carolina.

Funeral services will be held in McCall Bros. FLORAL CHAPEL, Johnson and Vancouver Sts., on Wednesdy, Nov. 6th at 10:30 a.m. Rev. F. W. Hayes officiating.

WILSON—In Victoria on November 1, 1968, Mrs. Elsie Wilson of 1060 Pakington St., aged 46, born in Winnipeg and resident of this city for the past 5 years, formerly of Vancouver and Winnipeg. She is survived by her husband, William S. at the residence; 2 uncles, Mr. J. C. Ward and Mr. R. A. Ward, both of Winnipeg.

Funeral services will be held in McCall Bros. FLORAL CHAPEL, Johnson and Vancouver Sts., on Tuesday, Nov. 5 at 10:15 a.m., Rev. Elsie Tingley officiating. Interment in Forest Lawn Cemetery, Vancouver, where graveside services will be held at 3:30 p.m. Tuesday.

YOUNG—In Victoria on Thursday, October 31, 1968, Mr. James Young of 847 Dunsmuir St. He is is survived by one niece, Mrs. W. Paterson of Tacoma, Wash.

Brigadier Underhill will conduct the funeral service on Tuesday, November 5, 1968, at 3:30 p.m. from Chaplin's Funeral Chapel. Cremation.

8 CARD OF THANKS

The gratitude in our hearts can never be fully expressed but we want our friends and neighbours to know how much their kind words and expressions of sympathy have meant to us during our recent time of sorrow in the sad loss of our beloved mother and grandmother, Gloria M. Cooney. Thank you.
—The Peterson Family.

9 IN MEMORIAM

EDDIE—In loving memory of a dear husband and father, James Alexander Ross Eddie, who entered into eternal rest November 3, 1948.

Sweet the memories silently kept
Of one we loved and will never forget,
No length of time can take away
Our thoughts of you from day to day
Your smiling face and wonderful ways
Are a pleasure to recall
You had a kindly word for each
And died beloved by all.

—Ever remembered by your devoted wife Elsie, son James and daughter Elsie.

WEBB—In loving memory of our dear dad, William A. Webb, passed away November 4, 1952; also dear Mother Ada G. Webb, passed away June 4, 1957.

There is a tie death cannot sever,
Love and rememberance live forever.

—Their grateful family.

10 FUNERAL DIRECTORS

YOUR COMMUNITY CHAPELS

SENSIBLE PRICES

SANDS MORTUARY LTD.
Memorial Chapel of Chimes
Victoria, B.C. 383-7511

SANDS CHAPEL OF ROSES
Sidney, B.C. 656-2932

SANDS CHAPEL OF HEATHER
Colwood, B.C. 478-3821

Established 56 Years

McCALL BROS.
Funeral Chapels
1400 Vancouver Street
385-4485 — 385-4466 — 385-4467
Recommended by so many in every neighborhood . . . for dignity, service and moderate cost . . . McCall Bros.

TUESDAY

WILSON, Mrs. Elsie
10:15 a.m.—FLORAL CHAPEL.
AITKEN, Mrs. Isabella Blackhall
1:15 p.m.—FLORAL CHAPEL.
MILTON, Mrs. Emma
3:15 p.m.—FLORAL CHAPEL

WEDNESDAY

PABSDORF, Baby Ronald Wayne
9:30 a.m.—GRAVESIDE SERVICE
ROYAL OAK BURIAL PARK.
TOMLINSON, Mrs. Effie
10:30 a.m.—FLORAL CHAPEL.
LEWIS, Mrs. Evelyn Beatrice
1:15 p.m.—FLORAL CHAPEL.

TO BE ANNOUNCED

SORENSEN, Mr. Jens
NYBLOM, Mrs. Doris

THOMSON & IRVING
Funeral Chapel
Est. 1906. Formerly of Winnipeg
A Dignified and Understanding Service at Moderate Cost.
PRE-NEED AT NEED SHIPMENTS
1625 Quadra St. Phone 384-2612

HAYWARD'S CHAPEL
"A GOLDEN RULE SERVICE"
386-3505
734 Broughton St.
A. W. FRANCIS W. H. HAYWARD

CHAPEL
CHAPLIN'S FUNERAL
Kindness — Courtesy — Service
1155 Fort 384-5512

11 MONUMENTAL

MORTIMER'S
MONUMENTAL WORKS
ESTABLISHED 1877
"The Finest in Craftsmanship"
633 David Street 383-6421

STEWART MONUMENTAL WORKS LTD., Monuments since 1896
1408 May Street 384-3452

12 FLORISTS

BALLANTYNE'S
384-0555 900 Douglas St.
COMPLETE FLOWER SERVICE

14 ANNOUNCEMENTS

CY PRICE NITE, ROYAL CANADIAN Legion, Prince Edward Branch 91, ticket winners of October 26: 939, 7341, 3963, 4179, 2112, 1423, 7582, 2024, 2180, 6078, 7076, 4581, 8919, 1409, 7337, 1778, 4422, 1369, 2391, 8302.

REMEMBER!

To reach classified to place your ad or just an inquiry, phone our direct line,

386-2121

15 COMING EVENTS AND MEETINGS

BINGO
Old Age Pensioners No. 1
1600 Government Street
Nov. 4, at 7:30
Admission $1
6 Cards for $2
16 Games $20 Each
2 Games $30 Each
1 Game $50
1 Game $100
Door Prizes
5 Good Neighbors
Last 5 Games 25c Card
Not Less Than $50 Game
60 Per Cent in Prizes

LEGION BINGO
CLUB TANGO
1046 VIEW
MONDAY, NOV. 4
7:30 P.M.
Good Prizes
NO GAMES UNDER $15
10th Game now the "Lucky 7"
Your chance to double the $50 prize.
5 EXTRA GAMES
Free Bus to Town
The more that come the more we pay. Operated by Veterans for Veterans' Benevolence.

EVENING OPTIMIST BINGO
CLUB TANGO
1046 VIEW
Tuesday nights, 7:30 p.m.
Our usual winter Bingo—
Limited
Free parking and bus
Lots of seats Good lights
Door Prizes
Sports for Boys

C.W.L. BINGO
Parish Hall, Langford
798 GOLDSTREAM AVE.
TUES., 8 P.M.
12 GAMES—60 per cent prizes
Plus—2 games winner take all
One Free Game
Door and good neighbor prizes

GARDEN CITY HORSEMEN'S CLUB
4th Annual Competitors Trail Ride
Sunday, Nov. 10, 11:00 a.m.
At Beaver Lake Park
Senior and Junior devions
Perpetual Trophies and prizes to 3rd place. Entries close Thursday, Nov. 7. Entry secretary, Mrs. D. L. Hillis, 479-1307, P.O. Box 8, Saanichton, B.C.

DANCING WITH THE WES MORris Orchestra from 9-12.30 p.m., door prizes and entertainment. $2 per couple. Fraternal Order of Eagles, 751 View, Friday, November 8th.

MEETING FOR ALL HORSE lovers, Oak Bay Municipal Hall, Wednesday, November 6, 7:30 p.m.

20 LOST AND FOUND

LOST: SINCE END OF SEPT., 6-month-old male cat, black head and back, white chest and tummy, some white on legs, friendly. Vicinity Finlayson and Cedar Hill. 382-0455.

LOST: RED DACHSHUND FEMALE from dog show in Sanscha Hall, Sidney, Oct. 18th. $50 reward. 477-2170.

LOST YOUR PET? HOMES wanted, found. SPCA. 383-0514.

21 MALE HELP WANTED

YOUNG MEN
required by
LARGE BUILDING SUPPLY FIRM
FOR
Clerical and Sales Openings between 20 and 30 years. Some experience helpful. Victoria Press, Box 686.

CANADIAN ARMED FORCES CAREERS

YOUNG MEN BECOME PART OF YOUR ARMED FORCES TEAM
Learn while you earn
Travel and excitement are yours
JOIN NOW
See the Canadian Forces Career Counsellor at the CANADIAN FORCES RECRUITING CENTRE—1002 WHARF STREET, VICTORIA, B.C.

DENTAL TECHNICIAN APPRENticeship for 17-20 yr. old. Minimum Grade 11 education, 4 year training period, requires individual study and attendance at Technical School in Vancouver for several three week periods. Government Certification awarded upon completion. Reply to Victoria Press, Box 116 giving details of academic training, interest or hobbies, experience, and other information that qualifies you for this opportunity to learn a creative and highly technical trade.

INTERNATIONAL FINANCIAL ORGANIZATION
Requires aggressive young man as management trainee in the collection field. Banking business or finance experience an asset but not essential. For appointment call Mr. Fisher at 386-3631.

PERMANENT JOB FOR FULLY experienced married dairyman. Please do not reply if you don't qualify. Modern house and buildings. Victoria area. References and phone number if possible. Victoria Press, Box 699.

WAREHOUSE HELPER FOR smaller retail store. 4 hours daily or more. Grocery store experience preferred. Suit semi-retired in good health under 60. Give full particulars to Victoria Press, Box 698.

AUTO BODY MAN INTERESTED in steady work with good pay and conditions. Must be capable of producing top quality work, on flat rate system. Inquire Foreman, John Meston Ltd., 385-8797.

EXPERIENCED CLOTHING salesman, part or full-time. Apply Les Palmer Ltd., 714 View St.

EXPERIENCED BOAT BUILDERS. Please give full particulars to Victoria Press, Box 685.

WANTED: HOUSE FRAMING AND foundation estimates. 384-1429.

21 MALE HELP WANTED

BEAUTY SALON MANAGER

Hair stylist with minimum of 5 years' experience required to manage beauty salon opening in new Simpsons-Sears store in Victoria. Write or phone HE3-3211.

MRS. JOHNSON
BEAUTY SALON
4750 KINGSWAY
SOUTH BURNABY

CAREER OPPORTUNITY

As a representative of a leading insurance company, the man we seek is probably married, between 25-40, doing well at present job, yet somewhat impatient with progress. While applicant need not have insurance experience he will need ambition, determination and desire to serve others as well as himself. To this man we offer a salary plus incentive bonuses, permanent position, and unlimited earning potential. We offer a full training program, independence of own business yet affiliation with large financial firm. In requesting interview please include brief personal history. All replies confidential. Victoria Press, Box 688.

$300 A WEEK

Call on clubs and other organizations with guaranteed money-making plan. Must have car, free to travel in Canada. Home weekends. We will train you, in Canada, demonstrate in the field that you can earn commissions of $300 and more weekly. Exclusive territory. Permanent year-round work. Our field manager will be in your area next week, therefore write in detail Air Mail Special Delivery to Vice-President, Women's Clubs Publishing, 323 S. Franklin St., Chicago, Illinois, 60606.

BOOKKEEPER AND AUDIT CLERK

Young man with training and experience in accounting and auditing to carry out a variety of duties with a firm of Chartered Accountants. This position offers the opportunity for increasing experience and responsibility in modern techniques and practices of accounting and auditing. Salary commensurate with ability and knowledge. Reply with particulars of education, experience, age, and other personal data to Victoria Press, Box 106.

FULLY EXPERIENCED WINDOW cleaners. 642-3221 or 388-5474.

ACROPOLIS PAINTERS LOOKING for qualified men. 384-0339 after 5.

25 MALE OR FEMALE HELP WANTED

(REAL ESTATE SALESMEN)

Excellent opportunity for 3 or 4 experienced salesmen or saleswomen. Exceptional working conditions, commission contracts and numerous other benefits. Northwestern Securities Ltd. 385-6741. Ask for the Sales Manager. All enquiries confidential.

REALTORS

Wanted—Two ladies or gents, now licensed, to take these two desks. Highest commission split in town. All allied benefits here in congenial surroundings. Make a point of looking into this . . . Call 386-6175 anytime.
John Molyard Agencies Ltd.
1964 Oak Bay Avenue

$250 AND MORE WEEKLY

District - Manager. Full or part time. Men, women. Experience helpful but not needed. Write today for free information, 187 Pacific Ave., Winnipeg.

SHIFT WORKERS

Put your spare hours to financial gain selling Watkins products. Car needed. 384-2223.

PIANIST WANTED. SEMI-CLASSIC and pop. Few hours, 3 days a week. 383-1656, 383-2776.

EXPERIENCED PERSON wanted for part-time work in a record store. 388-6841.

26 FEMALE HELP WANTED

UNIVERSITY OF VICTORIA REGISTRAR'S OFFICE
Requires
SECRETARY

Qualifications include High School graduation, plus 5 years secretarial experience. Shorthand 100-120 W.P.M. Typing 60 W.P.M. Proficiency in English essential. Must be capable of assuming responsibility, working well with others and following instructions from senior officers. University background highly desirable. Duties include dealing with students' records, maintaining files. Preparing statistical information, and performing normal secretarial duties for senior officers in the Registrar's Office. Salary $356-$434 per month, depending upon experience and qualifications. Reply to Personnel Department, University of Victoria, Box 1700, Victoria, B.C.

BOOKKEEPER

Well-known Company requires a pleasant, adaptable woman experienced in keeping full set of books and good typing ability. Lots of variety offered in this position. Salary $300. Hours, 8:30-5:30.

For personal interview call
DRAKE PERSONNEL
895 Fort Street 385-3425
"Never a fee to applicant"

AVON CALLING

NEED immediately 3 ladies in the Oak Bay area with ambition to earn money. Good income, part time. Write Mrs. J. Guenther, 210 Meade Ave., or call 384-7345.

OPPORTUNITY WITH ADVANCEment, for typist, age 20-22, experience in retail credit and on switchboard desirable. Starting salary $250. Wednesday closing. Please bring last school report. Apply before 10 a.m., Standard Furniture Company.

PART-TIME POSITION, LOCAL firm with small office. Must have reasonable shorthand and typing. Should be willing to do varied tasks with a cheerful air. This is not a temporary position. Reply giving particulars to Victoria Press, Box 112.

SMILING WOMAN

Smiling woman to assist in my fast growing business. Full or part-time work. Exceptional weekly earnings possible. For interview call Mrs. Grace Hatch, at 386-9361 between 2-4 p.m.

EXPERIENCED COOK TO TAKE charge of kitchen in large private hospital. Must be neat in appearance and able to manage staff. Good wages and excellent working conditions. Apply Victoria Press, Box 673.

ACCOUNTANT WITH TYPING and dictaphone experience. Full or part-time. Reply in own handwriting, stating age, marital status, education and experience. Salary open. Victoria Press, Box 102.

EXPERIENCED BOOKKEEPERreceptionist, typist, full time 1-girl office. Reply in own handwriting stating age and experience. Victoria Press, Box 104.

LEGAL STENOGRAPHER WITH extensive litigation experience required, as secretary to senior partner of law firm. References. Phone 385-6703.

GOOD TYPIST — ACCURACY essential. Write Box 679 outlining experience.

BOOKKEEPER WITH EXPERience on machine posting. Telephone for appointment, 388-5421.

BABYSITTER TO LIVE IN, 2 children, 9 years old. Sidney area. 656-2884 after 5 p.m.

UNIVERSITY OF VICTORIA REQUIRES SECRETARY ACCOUNTING DEPARTMENT

Applicants must have high school graduation with a minimum of five years secretarial experience. Shorthand 100-120, W.P.M., typing 60 W.P.M. Previous accounting or banking experience essential with experience in typing financial statements and schedules. Must be familiar with adding and calculator machines, and have knowledge of mimeograph and photo-copy machines. Ability to work under pressure. A pleasant courteous manner to deal with faculty staff, students, and the general public. Duties include assisting the Secretary to the Bursar, taking correspondence, typing financial statements and schedules and performing routine clerical duties. Starting salary $356-$434 per month depending on experience. Applications should be submitted by letter, giving full details of experience and qualifications, to Personnel Department, P.O. Box 1700, University of Victoria, Victoria, B.C.

LEGAL TYPIST

Looking for that interesting key position with a downtown Company? Must have experience in typing legal documents, conveyancing, etc. Shorthand is not required. Salary $325.

For Personal Interview Call
DRAKE PERSONNEL
895 Fort Street 385-3425
"Never a Fee to Applicant"

PART-TIME ASSISTANT FOR downtown beauty salon required. Opportunity to advance to full-time operator. Phone 382-1112.

PHONE EXPERIENCE, WORK IN home, good salary, short hours, mature lady. 479-6194 for appointments.

WOMAN TO BABYSIT FOR 8-month-old baby. Shelborune area. 5 days a week. 477-5547 after 6 p.m.

HAIR DRESSER WANTED, PART time. Ph. 384-6344; after 6 383-3517.

COOK AND KEEP HOUSE. RElired couple. 477-3747.

29 SITUATIONS WANTED MALE

DUTCH LANDSCAPE GARDENER
Ready for your Fall clean-up? Call us for an out-of-season price!
PATIOS DESIGNS
382-0827

49 . . . TOO OLD? IF SO SHOULD have old-age pension. 20 years plus supply-office experience in RCAF. Resume on request. 478-5356.

PRICE REASONABLE, HANDYman carpenter, also plaster patching, stucco, cement work and gutters, fencing, sidewalks. 383-8407.

—GREGG'S
Licensed Insured Bonded
Floors, walls, windows, basements. Night janitorial, painting. 384-0511.

WILL CLEAN UP INSIDE AND outside. Haul away rubbish. Fast reasonable service. Free estimates. Phone 386-9795.

EXPERIENCED CLIMBER WILL top, limb and fall trees. Free estimates. Insured. 388-9515.

FENCING, ALL CARPENTRY REpair work, remodelling, cement work. 384-3634, 382-0827.

JOURNEYMAN PAINTER REquires apartment suites repaint. 479-5728.

MACHINE BOOKKEEPING FOR small businesses. Payrolls and collections. 383-4063.

EXPERIENCED MAN WILL TOP, limb, fall trees. Licensed. Insured. 388-9720.

WILL CUT LAWNS, MAINTENance, by hr. or contract. 386-0482.

30 SITUATIONS WANTED FEMALE

GIRL OF 17 YEARS, GRADE eleven, wishes to leave school to apprentice to good baker in a clean shop. A willing worker, neat, and honest. Please reply Victoria Press, Box 103.

MATURE ENERGETIC LADY willing to learn, free to travel, experienced in waitressing, postal work, general store business, L.P. Nurse, seeks full-time employment. Apply Victoria Press, Box 121.

WELL QUALIFIED BOOKKEEPER requires full-time position. Experienced in manual and machine posting, typing, payroll, cashier, all general office routine. 382-8694.

HOUSEKEEPER AVAILABLE BEcause people moving. Honest. Dependable. Good references. 10 years' experience. 384-7895.

B.C. REGISTERED NURSE, 1951 Graduate, Desires work, 9 a.m. to 1 p.m. Good references. Victoria Press, Box 109.

PRACTICAL NURSE. FREE TO accept position after November 5. $1.50 per hour. 383-7829.

SPEEDY CLEAN - UP SERVICE. Walls washed, specializes in floors. 658-8329, 6-8 p.m.

HOUSEWORK WANTED. HAVE car. $1.75 an hour. Any district. 479-3309.

EXP. NURSE WANTS PRIVATE nursing. Phone after 5, 388-9014.

BABYSITTING, MY HOME, 2½ TO 6 yrs. old. 383-6058.

CHILD CARE, MY HOME. CRAIGflower-Tillicum. 383-5479.

IRONING IN

★ TV Listings and Highlights ★

Children's Corner

4:00: Flintstones, 8; Yogi Bear, 12.
4:30: Dennis, 11; Fun-O-Rama, 12.
5:00: Flintstones, 11.

Sport

6:30: Channel 4: Husky Football. Coach Jim Owens and George Ray show what happened in the Huskies game against California.
11:30: Channel 2: Sports Final.

Headliners

7:30 Channels 7, 12: Humphrey-Muskie Political.
8:00: Channel 5: George Wallace-Curtis LeMay Political.
8:30: Channel 4: Humphrey-Muskie Political.
8:30: Channel 5: Humphrey-Muskie Political.
9:00: Channel 5: Richard Nixon.
1:30: Channel 4: George Wallace-Curtis LeMay.

Tonight's Movies

5:30: Channel 12: Bend of the River (1952 western). James Stewart, Arthur Kennedy.
6:00: Channel 7: Congo Crossing (1956 adventure). Virginia Mayo, Peter Lorre.
8:00: Channel 13: Murder Among Friends (1941 mystery). Marjorie Weaver, John Hubbard.
11:00: Channel 12: The Court Martial of Billy Mitchell (1955 biography). Gary Cooper, Charles Bickford.
11:00: Channel 13: Assigned to Danger (1948 mystery). Gene Raymond, Noreen Nash.
11:30: Channel 7: No Name on the Bullet (1959 western). Audie Murphy, Joan Evans.
11:40: Channel 2: Cave of Outlaws (1951 western). Macdonald Carey, Alexis Smith.
1:00: Channel 4: White Feather (1955 western). Robert Wagner, John Lund.
1:05: Channel 5: Battle Stations (1956 drama). John Lund, William Bendix.
1:30: Channel 13: Johnny Apollo (1940 drama). Tyrone Power, Dorothy Lamour.

Tonight's Programs

ALL TIMES ARE LOCAL — CHANNELS RESERVE RIGHT TO MAKE LAST-MINUTE CHANGES

	CBUT Vancouver Channel 2	KOMO-TV Seattle Channel 4	KING-TV Seattle Channel 5	CHEK-TV Victoria Channel 6		KIRO-TV Seattle Channel 7	CHAN-TV Vancouver Channel 8	KCTS-TV Seattle Channel 9	KTNT-TV Tacoma Channel 11	KVOS-TV Bellingham Channel 12	KTVW-TV Tacoma Channel 13
6:00	Ghost, Mrs. Muir	News	News	News Hour	6:00	Movie	News Hour	Who Is	Gilligan's Island	Movie	Bachelor Father
6:30	Hour Glass	Husky Football	News	News Hour	6:30	Movie	News Hour	TV High School	Steve Allen	Walter Cronkite	Jack Benny
7:00	Doris Day	Avengers	Jeannie	Flintstones	7:00	Humph.-Muskie	Family Affair	Innovations	Movie	Movie	Behind
7:30	Show of	Avengers	Wallace	Windfall	7:30	Mayberry, RFD	Hollyw'd Palace	Room for Living	Steve Allen	H.H.H.—Muskie	the Wheel
8:00	the Week	Humphrey	H.H.H.—Muskie	Show of	8:00	Lucy	Hollyw'd Palace	NET Journal	Run for	Perry Mason	Movie
8:30	F. Page Chal.	—Muskie	Nixon—Agnew	the Week	8:30		Pig and Whistle	NET Journal	Your Life	Perry Mason	Movie
9:00	Carol Burnett	Humphrey	Nixon—Agnew	F. Page Chal.	9:00	Wallace	Ironside	Science	Lucy	Wallace	Movie
9:30	Little Learning	—Muskie	Nixon—Agnew	Carol Burnett	9:30	Family Affair	Ironside	Art	Merv Giffin	T.B.A.	Western Theatre
10:00	News; Viewpoint	Wallace	Nixon—Agnew	Andy Griffith	10:00	Carol Burnett	It Takes a Thief	Meet the	Merv Giffin	Carol Burnett	News
10:30	Sports; Movie	News	World Today	News; Perry's	10:30	Carol Burnett	It Takes a Thief	Candidates	News	Carol Burnett	Spotlight Feature
11:00	Movie	Joey Bishop	Tonight Show	Probe (11:40)	11:00	News	News; Perry's		Hitchcock	Movie	Movie
11:30	Movie	Joey Bishop	Tonight Show		11:30	Movie	Probe (11:40)		Highway Patrol	Movie	Movie
12:00		Joey Bishop			12:00	Movie			News	Movie	Movie
12:30					12:30	Movie					

Early Tuesday Programs

		Donald O'Connor	Telescope	Romper Room	9:00	CBS News	Romper Room	Education		Lucy	Stock Market
		Donald O'Connor	Telescope	Ed Allen	9:30	Perry Mason	Ed Allen	Education		Hillbillies	Stock Market
	Canadian Schools	Donald O'Connor	Personality	Canadian Schools	10:00	Perry Mason	Jean Cannem	Education		Andy Griffith	Stock Market
	Giant; Helene	Bullwinkle	Hollywood Sq.	Giant, Helene	10:30	Dick van Dyke	Jean Cannem	Education	Farm; News	Dick van Dyke	Stock Market
	Mr. Dressup	Cartoon	Jeopardy	Pierre Burton	11:00	Love of Life	Pierre Berton	Education	Romper Room	Love of Life	Stock Market
	Pick of Week	Cartoon	Eye Guess	Big Spender	11:30	Search Tomorrow	Big Spenders	Education	Romper Room	Merv Griffin	Stock Market
	Luncheon Date	Bewitched	Make a Deal	Noon Show	12:00	Lucy	News; Trading	Education	Girl Talk	Merv Griffin	Stock Market
	Search Tomor'w	Treasure Isle	Days, Our Lives	N. Show; Movie	12:30	World Turns	Music; Movie	Education	Room for Daddy	Merv Griffin	Stock Market
	Coronation St.	Dream House	Doctors	Movie:	1:00	Serial	Movie:	Education	News	Serial	Stock Market
	World Turns	Funy You Ask	Another World	"Love and	1:30	Guiding Light	"Love and	Education	Lucy	Truth or Consq.	Stock Market
	Bonnie Prudden	Newly Wed	You Don't Say	Larceny"	2:00	Secret Storm	Larceny"	Education	Hazel	Secret Storm	Movie
	Bob Switzer	Dating Game	The Match Game	Perry's Probe	2:30	Edge of Night	Perry's Probe	Education	Divorce Court	Divorce Court	Movie
	Take 30	General Hospital	Truth or Consq.	Take 30	3:00	Houseparty	Conflict	Education	Uncle Waldo	Houseparty	Movie
	Edge of Night	One Life	News	Edge of Night	3:30	J. P. Patches	Doctor's Diary	Education	Patty Duke	What's My Line?	Penny and Pals
	The Weaker Sex	Election	Election	Weaker Sex	4:00	Voyage	Flintstones	Education	Green Hornet	Huck Hound	Movie
	Swingaround	Coverage	Coverage	Swingaround	4:30	Voyage	Bewitched	Education	Dennis	Fun-O-Rama	Movie
	U.S. Presidential	Election	Election	U.S. Elections	5:00	News	Invaders	Children	Flintstones	Lucy	Movie
	Elections	Coverage	Coverage	U.S. Elections	5:30	Walter Cronkite	Invaders	What's New	Batman	Time Tunnel	Movie
	CBUT Vancouver Channel 2	KOMO-TV Seattle Channel 4	KING-TV Seattle Channel 5	CHEK-TV Victoria Channel 6		KIRO-TV Seattle Channel 7	CHAN-TV Vancouver Channel 8	KCTS-TV Seattle Channel 9	KTNT-TV Tacoma Channel 11	KVOS-TV Bellingham Channel 12	KTVW-TV Tacoma Channel 13

Main Items on Radio Stations

AM Stations—Victoria: CJVI, 900; CFAX, 1070; CKDA, 1220. Vancouver: CJOR, 600; CBU, 690; CKNW, 980; CKWX, 1130; CHQM, 1320; CFUN, 1410. Seattle: KIRO, 710; KOMO, 1000; KING, 1090. Bellingham: KARI, 550.

FM Stations—Victoria: CFMS, 98.5. Vancouver: CKLG, 99.3; CFQM, 103.5; CBC, 105.7. Seattle: KLXI, 95.7; KLSN, 96.5; KING, 98.1; KIRO, 100.7; KETO, 101.5. Tacoma: KTNT, 97.3; KLAY, 106.1. Edmonds: KGFM, 105.3. Bellingham: KERI, 104.3.

Most stations broadcast news bulletins on the hour and on the half-hour at early morning and evening peak periods.

Major newscasts: CBU, 9 a.m.; BBC news, 7 p.m.; national news: CFAX, CKDA AND CJVI, 8 a.m., 12:30 p.m., 6 p.m., 10 p.m.; KIRO, 6 p.m.; KOMO, 6 p.m., 10 p.m.

TIMES GOOD MUSIC HOUR

MONDAY, 7:30 P.M.—CJVI

Capriol Suite-Warlock, orchestra; And This Is My Beloved, Richard Tucker; Tonight, Richard Tucker; Granada, orchestra; Sylvia-Delibes, orchestra; A Real Nice Clambake and They Call the Wind Maria, chorus; When You're Young, Richard Tucker; With These Hands, Richard Tucker; Meadowland, orchestra.

TONIGHT'S FM FEATURES

6:15: CFMS: Stereo Serenade: "A Passport to Dining."
8:05: CFMS: Gala Performance: La Forza Del Destino overture; Schumann "Concerto in A Minor", Arthur Rubinstein pianist; Brucker Symphony No. 4 "Romantic."
10:05: CFMS: Classics in Miniature: The World's great encores.

11:00: CFMS: Prelude: The sentimental, intimate styles of vocalists, instrumentalists and orchestras.

TONIGHT'S RADIO HIGHLIGHTS

9:03: CJVI: CBC Showcase.
9:03: CBU: Let Me Talk to The Whales, Not The Minnows. A public affairs pre-election special on U.S. President Lyndon B. Johnson, by broadcaster Ken Lefolii.
10:30: CBU: Theatre.
11:03: CBU: Orchestral Concerts. Winnipeg Symphony Orchestra, conducted by George Cleve.

SIDE GLANCES — By Gill Fox

"Good news, Miss Darby! We kids have decided to organize a teacher strike!"

CROSSWORD - - - By Eugene Sheffer

HORIZONTAL
1. Killed
5. Steal
8. Deceased
12. Cabbage
13. Undivided
14. Ramble
15. Teach
17. Solar disk
18. Golf mound
19. Shoshonean Indian
20. Clever
21. Prevaricate
22. Sheep's cry
23. King Lear's daughter
26. Old jazz style
30. Neglect
31. Brown
32. Middle eastern country
33. On the beam (colloq.)
35. Scrutinizes
36. Male sheep
37. Existed
38. Remunerate
41. Buddy
42. Conjunction
45. Elliptical
46. Go on
48. Plow
49. Musical instrument (short.)
50. Yield
51. Associate
52. Spread hay
53. Wide-mouthed jar

VERTICAL
1. Revue part
2. Country path
3. Otherwise
4. Moist
5. Way
6. One time
7. Wager
8. Amateur theatricals
9. Greek letter
10. Always
11. Dimple
16. Destruction
20. Droop
21. Sideways
22. Purse
23. Decay
24. Australian bird
25. Card game
26. Race
27. —— Gershwin
28. Adult male
29. Being
31. Lord
34. Doris
35. Seasoning
37. Diminished
38. Roster
39. Wicked
40. Become stale
41. Jab
42. Again
43. Bare
44. Cervine animal
46. Slice
47. Chill

Answer to Previous Puzzle

C	O	D		S	A	P		R	A	V	E	
E	X	I	T		A	T	E		E	L	I	A
D	E	E	R		G	O	T		J	E	S	T
E	N	T	E	R		P	E	R	U			
			M	U	G		R	O	V	E	R	S
R	I	V	E	T	E	D		D	E	V	I	L
O	D	I	N		M	O	W		N	I	C	E
B	E	A	D	S		R	E	G	A	L	E	D
S	A	L	O	O	N		B	U	T			
			U	T	A	H		M	I	S	E	R
F	E	N	S		M	O	P		O	T	T	O
E	M	I	L		E	L	I		N	O	U	S
D	U	T	Y		D	Y	E		A	I	S	

Average time of solution: 28 minutes.

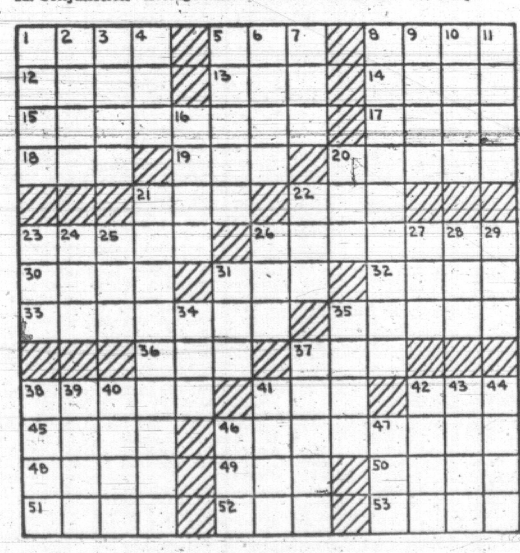

36 BUSINESS SERVICES DIRECTORY

Electrical Contractors

RESIDENTIAL REWIRING
Electric heating appliances installed. Hydro financing.
BUCKLE ELECTRIC
479-3941 385-8082

Furriers

RESTYLING. NEW PATTERNS jackets, coats, stoles, hats, collars. 20 years same location. Paul, 205 Beach Drive. 382-3380.

Gardening

GARDENS AND LAWNS EXpertly tended. 382-7704.

Gutter Cleaning and Repairs

DRAIN TILES—GUTTERS—ROOFS Repaired; renewed. Wet basement problems. Call anytime. Dependable Contractors. 386-8511

Hairdressers

NEW RAY BEAUTY SALON
Lowest prices in town for perms. 920 Pandora 384-3644

Janitor Service

COMPLETE JANITORIAL SERVice. Deelsira Industries Ltd. Licensed and bonded. Phone 479-5733.

Jewellers

BIRKS
Jewellery and silverware skilfully repaired or made over by Birks' craftsmen. Silverware repaired and replated. All watch repairing guaranteed for one year. Pearls and beads restrung. Diamonds and precious stone jewellery sold on consignment. Estimates gladly given without obligation.
706 YATES STREET 382-4241

Landscaping

BARKER LANDSCAPING
Rock work, Patios, etc. Lawn specialists. Terms. 382-8323.

ROCKWORK AND LAWNS
EMIL 382-8714

Masonry

GENERAL MASONRY CONTRACtors. Bricks, rocks, stonefacings and retaining walls. 384-9565.

FIREPLACES, CHIMNEYS AND repairs. 478-1587.

Miscellaneous

SEWING MACHINES, FLOOR polishers and vacuum cleaners, cleaned and repaired. All work guaranteed. 477-3678.

Painters and Decorators

ISLAND DECORATORS
Painters Paperhangers
Spray Painters
Plaster Repairs
Convenient Time Payments
383-9059 Eves. 382-1479

CLARK & PATTISON PAINTING CONTRACTORS LTD. Brush or spray Paperhangers. Texture and vinyl work. Will do all or part of any job. Paint store, BAPCO, GENERAL and PRATT AND LAMBERT paints and rentals of all painters' equipment. Terms if desired. Phone 384-0443. 760 Princess Avenue.

ADVANCE PAINTERS
Paperhanging, vinyl and flock. Complete painting by brush, roller and spraying. Guaranteed. 20 years experience. Free estimates. reasonable price. Terms if desired. Call 388-6512 anytime.

E. PETERSON
Paperhanging, interior and exterior painting, our specialty. First-class workmanship. 30 years' experience. For free estimates call 384-6812.

WEBB & SON
384-6827 Paperhanging, painting. Quick, clean, reliable. First-class workmanship. 30 years' experience. Victoria. Terms if desired.

TED HILL-TOUT, DECORATOR 10 per cent off all interior painting now till Nov. 30. Free estimates-terms, 1920 Oak Avenue, 384-6532.

CARL ANDRIESSEN EXPERIENCED PROFESSIONAL PAINTER AND PAPERHANGER Low prices. 1909 Duchess. 386-9622

PAINTING AND DECORATING — Reasonable rates. Satisfaction guaranteed. Terms. 382-7855, 479-2473.

LET GEORGE DO IT. Painting, decorating, general repairs. No job too small. 388-6325.

JACK CULLINGFORD PAINTING AND PAPER HANGING 383-9126 Eves. 385-0883

CALL TOMMY HARKER, 383-3474. Personalized paper hanging, painting, repairs. Low rates.

SCANDINAVIAN PAINTER AND decorator. 382-0713.

Plasterers

H. & H. PLASTERING, LATHING, stucco, patching, new and old. 478-1451. Credit can be arranged.

STUCCOING — PLASTERING — alterations. Reasonable. 479-4779.

Plumbing and Heating

B. H. (BERNIE) JOHNSON Plumbing and Heating Ltd. Domestic or commercial. Installations or repairs. Bonded gas fitter, water heaters, gas, oil or electric. 382-7312 anytime.

PHIL BALLAM PLUMBING AND Heating, 1920 Oak Bay Ave. 24-Hour service. 385-8751. VICTORIA'S RELIABLE PLUMBING SERVICE SINCE 1918.

HEATING PROBLEMS? Have your heating analysed properly. 24-hr. service. 383-9911.

BURDETT PLUMBING AND Heating, new, repairs, and alterations. 24-hr. service. 388-4176.

S. H. BROWN, 382-2747 Repairs, remodelling, new work.

H. P. WILLIAMS—QUALITY WORK, reasonable rates. 479-3932.

Roofing, Insulation and Siding

VINYL IS FINAL
It belongs on your house.
Nationally advertised
Solid Vinyl Siding
For further information please phone 386-9810.

PARKER JOHNSTON LTD. 1314 Broad Street 382-9181
ROOFING, INSULATION at its very BEST. Over 50 years combined experience to stand the TEST.

ROOFING REPAIRS
Eaves cleaned and repaired, also drains and chimneys. Call anytime. 388-7282.

EXPERIENCED ROOFERS Reasonable Rates. Free Estimates. Phone Mike at 384-2270

SKYLINE ROOFING AND SIDING 23 yrs. in business Victoria. C. LEONARD 382-8607

Septic Tanks

AL PISTELL SEWER AND septic tank cleaning. 383-7345.

Tailors

BRITISH CUSTOM TAILORS
We alter, remodel and restyle.
1311 Blanshard 383-2632

Tailors

COMPLETE MEN'S ALTERAtions and remodelling to update men's apparel. Pants tapered, coats shortened, etc. Good selection top-quality imported materials. Harold's Custom Tailors, 623 Yates St., 384-4231.

COMPLETE LADIES' ALTERAtions and remodelling. Ladies' suits, coats and dresses tailored. The Lady, 623 Yates St. 386-0412.

Tree Service

HOUSTON TREE SERVICE
Topping limbing, falling, pruning. Brush hauled if desired. Free estimates. Licensed and insured. Phone 388-9615 anytime.

COAST LINE TREE SERVICE
Topping, limbing, falling, pruning, hedges, stumps, removal of danger trees. Selective lot clearing. Estimates, licensed, insured. 388-9720.

ANYTHING IN TREES, STUMPS, hedgework or dangerous trees. Call MT. VIEW TREE SERVICE 479-3873 Insured 382-2254

A-1 TREE TOPPING. FREE ESTImates, hedges, limbs, trees, removed. Trees doctored. Reasonable rates. Insured. R. Waring. 382-7744.

Wall Washing

HAYWARD'S WALL WASHING service. 382-0783.

Well Divining

WELL DIVINING
Phone 385-6026 after 6 p.m.

37 PROFESSIONAL SERVICES

HYPNOTIC CONSULTANT
JOHN W. JONES, Member of Ass. to Adv. Ethical Hypnosis
Specializing in the teaching of Scientific self-hypnosis. Individual instruction or in classes, for relaxation, self-confidence and the applying of hypnisis for all conditions. Day, evening and Saturday appointments now available at the Hypnosis Centre. 8-819 Fort. 388-9722. Res. 477-4867.

HYPNOTIC CONSULTANT
FRANK P. MALLORY (A.A.E.H.)
Individual Instruction in self-hypnosis, relaxation and habit control. By appointment, 385-5313.

CENTRAL BUSINESS SERVICES
MIMEOGRAPHING
We will do your clubs bulletins
620 View St. 384-5224

Make a good deal on a used car. Check Classification 100 right now.

37 PROFESSIONAL SERVICES

YM - YWCA
HEALTH CLUB
Massage Therapy now available. For appointment phone George Wilkinson, 386-7511, Local 003.

38 TRAVEL

10 GOLDEN DAYS IN MEXICO with Fraser McAlpine, $424. Includes hotels, meals, tour to Taxco, Acapulco. Depart Nov. 22. 384-4813. JAMES INTERNATIONAL TRAVEL

39 PERSONALS

CONTINENTAL ESCORT SERVICE
Responsible gentlemen available for all social engagements: concerts, theatre-going, night clubing, etc. Arrangements held in strictest confidence. Phone 385-9636 evenings.

AS A NEWCOMER TO VICTORIA I am becoming more and more certain of the complete lack of attractive, intelligent 21-27 year old ladies. Anyone wishing to correct this opinion reply to Victoria Press, Box 689.

ALCOHOLICS ANONYMOUS
Contact 383-0415 or P.O. Box 1, 1005 View St., Victoria, B.C.

39 PERSONALS

LONELY, 25 YR., 6 FT. BACHelor. Recently arrived Victoria. Would like to meet woman with good sense of humour. For companionship, outings, etc. Age unimportant. Victoria Press, Box 694.

ENGLISH GENTLEMAN, 38, NEW in Victoria. Has own car, good job. Would like to meet lady, 25-35 for companionship. Victoria Press, Box 107.

GIRLS! ARE YOU SINGLE, attractive, age 21 to 27? Meet sincere charming men. Send resume and snap to Victoria Press, Box 101. Confidential.

DEAR LADY, ARE YOU THE AGE 35-45 and looking for sincere and lasting companionship; a steady employed gent, is waiting for you. Please answer to Victoria Press Box 111.

ENCOUNTER GROUP SESSIONS— Nov. 21-24, Dec. 12-15. 385-0341.

40 BUSINESS PERSONALS

WHY PAY MORE FOR KODACOLOR PROCESSING? Faster service, lower prices . . . Kodacolor 12 exposure film developed and printed for only 2.99 — reprints as low as 29c each. Take your film to Victoria Photo Supply, 1015 Douglas — Now!

DOROTHY RAWLINSON IS BACK at the "Bobette" after a holiday in Europe. Specializing in marcelling and paper curling. Phone 384-6852. 1029 Douglas.

FOR HEALTH AND BEAUTY install a Finnish Sauna-bath in your home. Reasonable rates. 383-0038 after 5 p.m.

HAVE FUN ACQUIRING MORE PEP, KEENER APPETITE AND CLEARER BRAIN AT THE "Y"

MAGICIAN FOR CHISTMAS parties. 656-2650.

WEDDING MOVIES MADE UP IN color. Real keepsake. 652-2624.

40 BUSINESS PERSONALS

NOW OPEN FOR BUSINESS
The TRADERS
VICTORIA'S LARGEST FURNITURE VALUE CENTRE
AT OUR NEW LOCATION
715 FINLAYSON
Beside The Mayfair Shopping Centre
Lots of Free Parking
Open Nightly 'Till 9 p.m.
388-6264

HAIRCUTS, MEN $1.50; BOYS $1.25; Senior Citizens, $1.25. A-1 Barber Shop, 1720 Lillian Rd.

PORTRAITS OR TRADITIONAL paintings by Elmay. Guaranteed to individual taste. 386-0566.

PRIVATE SITTING BY TRANCE-Clairvoyant medium. 479-2482.

42 EDUCATION

JIMINY CRICKETS KINDERGARTEN
Three new classes have created a few openings in most age groups—3 to 5 years.
Morning and afternoon classes. All Day Care from 8:00 a.m.-5:30 p.m.
We have two schools to serve you: 1061 Foul Bay Road — 382-3282 3410 Shelbourne St. — 386-8358 Evenings call 382-3282.

Some transportation available.

TUTORING
Bring your school problems to us. We have helped others save a whole school year by: Offering the best in tutoring from Grade 1 to University levels; giving individual instruction; extending friendly and understanding attention to students' particular needs. May we help you?
UNIVERSAL TUTORING COLLEGE 2020 Douglas Phone 385-8603 any time

TUTORING, PROFESSIONAL help by experienced teacher. French, Math, new and old method 382-7866.

TUTORING IN READING BY retired teacher. Pupils any age. 384-5425.

43 DANCING

GOLDSTAR DANCE STUDIO
Ballroom dance lessons, private or group. Ph. Mr. Leask 382-6697 or 386-1684.

60 FUEL

Coal

DIPLOMAT LUMP, $22.50; EGG, $21.50; nut, $20.30. Richard Hall and Sons, since 1882. 748 Fort. 384-1431.

Oil

HOME
Furnace and stove oils. Oil fired water heaters installed and leased
ROSE FUEL CO. LTD.
739 Pandora Ave. 388-6646

STOVE AND FURNACE OIL, metered delivery. Ideal Fuel Co. Ltd. 382-4622, 382-2832.

Wood and Sawdust

TOTEM LOGS
$18 per unit
240 LOGS
(12 LOGS PER CARTON)
DELIVERED WITHIN 5-MILE CIRCLE
IDEAL FOR FIREPLACE, ETC.
HARKNETT FUEL LTD.
384-9381 2333 Government St.

SPECIAL
DRY INSIDE FIR
Hand loaded, very clean, 12-inch lengths for furnace, fireplace, kitchen range.
FIR PLANER ENDS
Kiln dry, 2x4, 2x8, 2x10. Stove lengths. Immediate delivery.
SOOKE FUEL CO.
382-2211 383-8925

SHAVINGS — SHAVINGS
3 units, $7.95
Quantity of hog fuel available. Ideal Fuel Co. Ltd., 382-2832.

DHILLON FUEL — 383-3811
Cordwood, 2½ cords $25
Planer Ends, 2½ cords 2x4, 2x8—$20
Millrun Millwood, 2½ cords $12

ALDER ANY LENGTH. ROLLY'S 478-3549.

FIR OR ALDER BUSH WOOD. Mon. thru Sat., 9-6 p.m. 478-4821.

61 BUILDING MATERIALS

STEWART & HUDSON BUILDING SUPPLY CENTRE

FLOORING SALE
QUALITY CANADIAN TILE—
12x12 Vinyl ..... 16½c each
9x9 Vinyl ..... 09¼c each
6' wide lino ..... 59c lin. Ft.
6' wide Credabelle ..... 89c lin Ft.
6' wide Cushion floor .$1.99 lin Ft.

PREFINISHED PANELLING SALE
MAHOGANY PANEL—
Exceptional Value 4x8 ..... $2.99
Polynesian Panel — Sliver Ash — Walnut or Cinnamon Luaun 4x8 ..... $3.88
Japanese Golden Ash, 4x8 ..... $7.44
Japanese Cherry, 4x8 ..... $10.99
Clear Birch, 4x8 ..... $8.99
and more

FIR PLY BARGAINS
4x8 ft. ¼ Sanded $2.39
30x80x¼ Sanded $1.59
32x20x¼ Sanded $1.75
42x96x¼ $2.89
36x96x¼ $2.69

WALLBOARD BARGAINS
4x8 ¼ PV $1.49
4x8 ¼ PV $1.99
4x4 Squaretex $1.49
2x4 ⅛ 35c

CHARGE OR BUDGETS
Open 7:30 to 5:30
Including Saturdays
Phone 386-3211

400 Block Gorge Road East
STEWART & HUDSON

BUILDING A New House-Patio-Garage, —Phone— 478-1701—Res. 478-2737 FOR Free Estimates Ready Mix Concrete from COLUMBIA READY MIX LTD. 2949 Phipps Road Open Mon. thru Sat. (6 days)

SAANICH LUMBER YARDS
12'x20' CARPORT (attached) Approx. $142
12'x20' GARAGE (plus roofing) $180
LAWN FENCE, 50' $19.50
PICKET FENCE, 50' $22.00
MATERIALS FOR 8'x10' GREENHOUSE, complete $123
3041 Douglas St. 385-2496
Near the Mayfair Shopping Centre
Night Phone 479-1423

FURNACE REPAIR MATERIALS
Fire Brick, Fire Clay and Devil's Putty, Permanent Cement for the leaky basement. Albitol, the wonder binding agent for Concrete. Tools of all kinds. Locksets. Mortar Cement, Bricks, both new and used
ISLAND BUILDING SUPPLY COMPANY LTD.
575 Gorge Road East 382-5178
Open Saturdays till noon

ATTENTION HOME BUILDERS. Oak flooring, all grades. Warehouse prices. Call 384-8422.

61 BUILDING MATERIALS

CUBBON ON COOK
Your Complete Building Supply Centre.

LUMBER
1 x 4—Rough Cedar, lin. ft. - .04
1 x 6—Rough Cedar, lin. ft. - .08
1 x 8—Rough Cedar, lin. ft. - .10
1 x 10—Rough Cedar, lin. ft. - .12
1½ x 6—Basket Weave, lin. ft. - .05½
2 x 12—Rough Cedar, lin. ft. - .28

ROOFING SALE
45 lb. Black—100 sq. ft. roll - $ 3.89
90 lb. Black, green, red, 100 sq. ft. roll ..... $ 5.95
Hexagon Shingles—per sq. $11.75
Square Butt Shingles—per sq. $12.95
Stormlite Shingles—per sq. ... $ 8.95

MISCELLANEOUS
4' Steeltex stucco wire $13.95
3' Stucco Wire $11.95

PACKAGED LUMBER
25 pcs. 2 x 4- 6 ft. Econ. $4.50
25 pcs. 2 x 4- 8 ft. Econ. $6.75
25 pcs. 2 x 4-10 ft. Econ. $7.25
25 pcs. 2 x 4-12 ft. Econ. $8.25
25 pcs. 2 x 4- 6 ft. Cedar. $7.95
25 pcs. 2 x 3- 6 ft. Cedar $5.95

4x8 WALLBOARDS AND PLYWOODS
¾" Tiama (Ribbon Mahog) - $16.95
¼" Cedar (Prefin) ..... $ 9.99
¼" Hardboard Reject ..... $ 1.49

BERRY STEEL GARAGE DOORS

	Reg.	Sale
7-6 x 6-6	$ 89.50	$ 69.95
8-0 x 6-2	$ 89.50	$ 74.95
8-0 x 6-6	$ 93.40	$ 84.95
8-0 x 6-8	$ 81.75	$ 84.95
8-0 x 7-0	$ 81.75	$ 84.95
9-0 x 7-0	$ 91.20	$ 77.95
10-0 x 7-0	$125.45	$ 99.95
16-0 x 7-0	$184.50	$149.96

1 only Automatic door opener for above (single doors). Reg. $289.00 Sale $199.00.

CUBBON LUMBER & BUILDING SUPPLIES
Open 6 Days a Week to 5:30 p.m.
1720 Cook St. 384-8181

S. J. PEDEN LTD.

FIR PLY SALE
4x6x¼ sanded $2.39
4x8x11-16 Sanded $6.95
4x8x⅜ Factory sanded $6.95
4x8x¼ Factory sanded $3.75
4x8x⅜ Sanded $4.50
4x8x5-16 Unsanded $2.90
4x8x¼ Unsanded $5.45

4x8 PREFINISHED PANELLING SALE
¼" Popular woodgrain hardboard in teak, walnut, cedar and. ine $5.45
4 mm colortoned mahogany $3.99
in silver ash and walnut $3.99
4 mm mahogany $3.15
4 mm Dark grooved sen $6.75

CEILING TILE, WHITE
12x12 and 16x16, 64 sq. ft. Carton $8.99
2½" Fibreglass Insulation 100 sq. ft. rl. $5.99
2 mil. 500 sq. ft. rl. Polythene $2.95
4 mil 1,500 sq. ft. rl. Polythene $15.95

ROLL ROOFING SALE
45-lbs., only $3.89
55-lbs., only $4.69
90-lbs. mineral surface— Red, green, black, only $5.95

8 to 5, Monday through Friday; 8:30 to 5, Saturday

S. J. PEDEN LTD.
2855 Quesnel St. 386-3464
BEHIND EMPRESS PONTIAC BUICK LTD.

WHY PAY MORE?
45 lb. black roll roofing ..... $ 3.75
55 lb. black roll roofing ..... $ 4.50
90 lb. red, green, black ..... $ 5.90
Unsanded 4 x 8 plywood Sanded
$2.74 ..... 5/16 1/4 ..... $3.70
$3.75 ..... ⅜ $4.45
$5.42 ..... ½ $6.95
$3.40 ..... ⅜ $8.20
$7.76 ..... ¾ $9.87
Good Stock Plywood Cuttings
¼ 4 x 8 hardboard ..... $ 1.98
⅛ 4 x 8 hardboard ..... $ 1.49
Aspenite ¼ 4 x 8 ..... $ 2.95
4 x 8 No. 1 White gyproc $2.25
4 x 8 prefinished V mahogany $ 2.95
4 x 4 No. 2 sq. tex ceiling tile $ 1.85
12 x 12 ceiling tile carton ... $ 8.50
2 x 4-8' economy studs ..... .25
1500 lineal ft. economy 2 x 4 ... 39.95
24" x 96" 11/8 bench tops ... $ 5.75
12"x12" floor tile remnants - .18
9"x9" floor tile remnants ..... .07
Lino remnants at clearance prices
1' stucco wire approved 12.95
Portland cement per sack ... $ 1.75
4" concrete drain tile ..... .15
20' push up ladders $19.95
½" plastic pipe per 100 ft. ... $ 4.00
Log cabin fence rails 8' ..... .29

LANGFORD BUILDING SUPPLY
Open Seven Days a Week
940 Goldstream Ave. 478-1724

SAND AND GRAVEL AND USED red brick. O.K. Trucking Ltd. 386-3414.

BUILDING BLOCKS, DRAIN TILE, patio stone. Bay Concrete Co., 804 Bay St., 382-9436.

62 FURNITURE

NOW OPEN FOR BUSINESS
"The TRADERS"
VICTORIA'S LARGEST FURNITURE VALUE CENTRE
AT OUR NEW LOCATION
715 FINLAYSON
Beside The Mayfair Shopping Centre
Lots of Free Parking
Open Nightly 'Till 9 p.m.
388-6264

SALE OF MODERN FURNITURE
Used for demonstration only. Ultra modern chesterfield, Shag chairs, 7 pce. dining-room suite. Beautiful bedroom suite and best mattress unit. Phone Mr. Bell 384-1057 nights or 386-2458 days to view.
CONTINENTAL HOME SUPPLY 851 Johnson

LUNDS AUCTIONS
Tuesday and Saturday
ALL HOUSEHOLD FURNISHINGS TOOLS, CARS, BOATS, ETC. PHONE FOR FREE APPRAISAL
926 FORT ST. 386-3308

CLEANING
Two-piece chesterfield cleaned, demothed, in your own home from $19. We also clean carpets. For free estimates, call Ambassador Home Service. 382-5532.

PERSONALIZED RE-UPHOLSTERing service in the home. Phone 382-5111 and ask for J. Worden or G. Hodgson. Standard Furniture Co., 737 Yates.

ORDER DAD'S RECLINER NOW! From $88 to $129. Save up to $50. Call Luther, 386-2458, Continental Home Supply, 851 Johnson.

FOR RENT, FURNITURE FOR unfurnished Apartments. Standard Furniture Co., 737 Yates St., 382-5111.

MODERN OAK OFFICE DESK, 34 by 60, 6 drawer, double pedestal. 642-2304.

3-PIECE SECTIONAL CHESTERfield and drapes, good condition 384-7703.

3-PIECE SECTIONAL, CURVED large Kroehler chesterfield in blue. Like new, $199. 388-9724 after 6.

CLEAN PANEL DOUBLE BED and spring-filled mattress, $25. 479-4690.

CHESTERFIELD SET, AS NEW, $50. 385-8385.

2-PIECE CHESTERFIELD SUITE What offers? 384-2083.

62 FURNITURE

KILSHAW'S AUCTIONEERS
Buy — Sell
CASH
Guaranteed Appraisals
1115 Fort 384-6441

MUST SECRIFICE GIRL'S WHITE 6-piece bedroom suite. 1-month old. Cost $422; sell $265. 386-7172.

MAPLE BUNK BEDS. COMPLETE, $30. 386-6143.

SIMMONS HIDE-A-BED, AS NEW. 478-3262.

63 MUSICAL INSTRUMENTS

The New TEMPEST ORGAN
By LOWREY has guitar bass, built-in Leslie speaker system and full sustain. Many beautiful furniture styles available. Mahogany organ and bench priced at $1,435.
— trades accepted
— convenient credit terms
WOODWARD'S
2nd Floor, Mayfair
386-3322

THE IDEAL GIFT
RENT A PIANO
Rent Applied if Purchased
Large Selection
PIANOS
Grands, Uprights, Spinets
REED ORGANS
FLETCHER BROS.
2020 Douglas 383-0248 Anytime

ZOWIE!
Telecaster, Maple Neck $269
Brand New Hagstrom III $219
Hofner Electric $175
12 String Guitar $45
Yamaha Guitars from $39
Select Acco

64 TV, STEREO, RADIO SALES AND SERVICE

ALL
THE CHANNELS
ALL
THE TIME
FOR JUST PENNIES
A DAY

Victoria Cablevision Ltd.
3601 Shelbourne
477-1884

KKKKKKKKKKKK

KENTS LTD.

HEADQUARTERS
FOR
ELECTROHOME — PHILIPS
RCA VICTOR and ZENITH

Used Radios from $6.95
Used TV's from $39.95

383-3513 656-3722
742 FORT ST. 2408 BEACON
VICTORIA SIDNEY

KKKKKKKKKKKK

TV RENTALS
19" and 21" Portables
OPTION TO PURCHASE
MAIS FURNITURE
1821 Cook St. 385-2435

RENT
19" late model portable TV
$10 per month
BUTLER BROTHERS
1720 Douglas St. 383-6911

SALESMAN'S DEMONSTRATOR model 19" colour TV. Clearout price. Call Loui Johnson, 386-2458, Continental Home Supply, 851 Johnson.

65 MOTORCYCLES

Leathers — Pants
and Jackets — all sizes.
Gloves, windshields

A good selection of
used motorcycles

MULLINS MARINE
SALES LTD.
925 Yates Street
Victoria, B.C. 382-1923

PEARSON MOTORCYCLE
SALES LTD.
3388 Douglas Street
386-3033
Victoria, B.C.

CYCLE CENTRE

New and Used Bikes!
Parts and Accessories!
Repairs to All Makes!

Les Blow's Motorcycle Sales
2940 Douglas St. 384-7843

KAWASKI
FALL
CLEARANCE SALE
ALL MODELS
FREDERICK M[illegible]
2751 RICHMOND 384-212

NOW AVAILABLE!
English rain suits, boots, gloves, etc.
SEE US BEFORE YOU BUY
BROOKLANDS MOTORCYCLE
937 Fort St. 383-5926
Serving the Motorcyclist Since 1913

CHEAP TRANSPORT. STUDENTS dream! This year's model goes great! 80 miles to the gallon. Yamaha 100 motorcycle, with saddlebags to hold all the loot you save on gas. $330. 479-1893.

1967 YAMAHA TWIN 100CC. EXcellent condition. Phone 477-4902.

CUSTOM TRIUMPH, RIDGED frame. 1216 North Park.

B.S.A. BANTAM, 150 C.C. EXCELlent condition. $125. 479-5388.

66 BICYCLES

TRADE-UP
to a new
"MUSTANG"
Terms Arranged
Robinson's — 385-3429

GIRL'S BIKE, RALEIGH'S WHITE sports model, excellent condition, $35. Can be seen at 1678 Poplar St., daytime.

BICYCLES NEW AND USED
Russ Hay 2542 Govt.
Trades Accepted—Repairs

26-INCH, 3-SPEED, BOY'S BIcycle, like new. $35. 383-0046.

67 STOVES AND FURNACES

OIL STOVE AND SPACE HEATers installed and serviced. Guaranteed work by Phil Ballam Plumbing and Heating, 1920 Oak Bay Ave., 385-8751.

OLDER WESTINGHOUSE ELECtric range for sale. Overhead light, warmer oven, four burners and timer. In excellent condition, $45. Ph. 478-3784.

OIL FURNACE CONVERSION unit. Recently serviced. $125. 384-0446 after 6.

OIL STOVE, HOT WATER TANK, oil tank and stand. Wood and coal furnace. 477-3093.

TWO USED OIL RANGES, IN working order. What offers? Sidney Furniture, 656-2611.

ELECTRIC RANGE, 40", LIKE new. $40. 388-5066.

MOFFAT 2-HOLE GARBAGE burner, as new, $20. 383-9638.

70 HEAVY EQUIPMENT AND MACHINERY

NEED A BUILDING?
Any size prefab steel building.
GYROX CONSTRUCTION Ltd.
Executive House (Suite 512)
384-7164.

LOW BED TRAILER.
478-2028.

TD 9 CAT PARTS FOR SALE. New undercarriage. 478-2028.

MICHIGAN LOADER MODEL 75A. Good condition. Good tires. Cobble Hill 743-2184.

71 FARM IMPLEMENTS

FARMERS' SPECIALS

M.G. 40 — Ransome Crawler with P.T.O. and hydraulics. This tractor has been rebuilt from the ground up including new paint — a tremendous buy for $1,395

M.F. Model 35 — P.T.O. with multipower transmission. Mint condition $2,400

John Deere — this veteran runs like a clock and comes with a new paint job. Condition "Good" rating — complete with plow cultivators. You can't miss at $795

TRADES — TERMS

MAYHEW & STRUTT
LIMITED
2300 Douglas Street
Ph. 386-7704

BUTLER BROS.
EQUIPMENT

KEATING CROSS ROAD

THIS WEEK'S SPECIAL
Case 530 diesel with 14' back-hoe and loader $3,500
I.H.C. T.D.5 crawler with loader and blade $2,500
Hydraulic dump trailer, dual wheels $350
Farmall H Tractor, as is $475

Phone 652-1121. Local 59

WANTED — POSTHOLE DIGGER for three-point-hitch tractor. Call Cobble Hill 743-9441.

FOR SERVICE WITH A SMILE check "Business Services" in today's Classified Classification 36.

73 TOOLS AND EQUIPMENT FOR RENT

DRILLS, SAWS, JACKS, PAINT sprayers, wheelbarrows, lawn rollers, beds, automotive tools. Goldstream Rentals, 478-4421.

74 GARDEN SUPPLIES

Fertilizer

VALLEY FARMS CHICKEN manure, 6 yds., $15. Bag, $1. 478-2590. 478-1073.

LOST LAKE FARM
Well rotted cow manure, $3.50 per yard. 479-3841

FREE FERTILIZER
You-haul Oaks Poultry Farm, 880 Downey Rd., Sidney.

DUCK MANURE, 50c A BAG. Sidney Duck Farm 656-4412

OLD COW MANURE, NO WEEDS, 6 yds., $20. Bag 90c. 385-4356.

Plowing, Rotovating and Cultivating

ROB'S ROTOVATING
MOWING, EDGE-WORK, LIGHT clearing, etc. 479-2190.

C STARCK ROTOVATING, BRUSH and grass cutting, post holes, loading and hauling. 479-3157, 383-1034

COOPER'S TRACTOR SERVICE
Plough, level, rotovate. 382-9316.

DON'S TRACTOR SERVICE—Plow, cult., rotovate, level. 477-3913

FIELD-GROWN ROSE BUSHES for sale. 5440 Fowler Rd.

Seeds, Bulbs, Plants, Trees, Shrubs

WILLOWDALE FARM
Wallflowers, forget-me-nots, Sweet Williams, Bellis Perennis and pansies, 50c a basket. 6447 West Saanich Road. 652-2863.

FIELD GROWN WALLFLOWERS, 40c doz.; Coralbells, 25c ea. 2836 Admirals, weekends only.

JUNIPERS FOR SALE, FROM 75C-$1.25. 960 Falmouth, 382-3714.

RASPBERRY CANES, $5 A 100. 383-9661. 356 St. Charles.

Top Soil, Rocks and Fill

No. 1 CLEAN TOP SOIL
6 yds. $24
12 yds. $45
Fill, blasted rock, sand and gravel. OK Trucking Co. Ltd., 386-3414

SHREDDED PEAT SOIL, GARDEN sand, manure, gravel, fill. Soil and manure by the sack. E. Nixon Ltd. 479-1937

VALLEY FARMS SHREDDED peat soil by load. Screened potting soil by bag. 478-2590, 478-1073.

79 SPORTING GOODS

DOE SEASON NOV. 9
SPECIAL
303 and 4x scope and mounts. Gun case, shells, compass, knife, only $87.50.

ROBINSON'S
1307 Broad — 385-3429

RAY'S SPORTS CENTRE

Complete selection of hockey equipment. Sticks, pads, pants, skates etc. for the peewee or the pro.

1692 Douglas St. 385-6312

— SKIS — BOOTS — POLES —
The latest in Ski Fashions
Peetz Ski Shop, 574 Johnson

SPALDING TOP-FLIGHT CLUBS F.S. Plus $100 Slagender bag, $175 385-3763.

LADY'S LEFT-HANDED GOLF clubs and cart. Excellent condition. 478-2147.

USED GOLF CLUBS, SPALDING, Wilson and Golfcraft. 388-9360.

FOR SALE: 30-30 MARLIN, GOOD condition. Phone 642-3304.

ARNOLD PALMER WOODS, NO. 1, 3, 4, like new. 384-8225.

12-GAUGE STEVENS REPEATER shotgun, like new. 478-1270.

80 BOATS AND MARINE

OAK BAY MARINE

EVINRUDE
STARCRAFT
THERMOGLASS
STARFIRE
OMC
VOLVO
MERCRUISER
EXPLORER
ROAD RUNNER

OAK BAY MARINE
SALES AND SERVICE
Oak Bay Marina 384-4141

M M M M M M M M

NEW — ISLANDER DE LUXE 14'6" SLEEPER SEATS, LIGHTS, ETC. POWERED BY A '67 MERC 35 H.P., SINGLE LEVER CONTROLS, AND ON A NEW HOLSCLAW TILT BOOM DE LUXE TRAILER $1,749

TRADE, BUY &
SAVE NOW!
MERCURY MARINE
SALES & SERVICE
736 Cloverdale Ave. 385-8922

M M M M M M M M

BOAT BROKERS
VAN ISLE MARINA LTD.
CHRIS CRAFT SALES
Steve Dickson
Geoff Simpson
Sidney, B.C. 656-1138

Used sextants, console compass with Azimuth circle Plath compass, with light.

Oak Bay Yachts, at the Marina, 386-8212.

23 FOOT BOAT, DILLY FIBREglass over mahogany plank. 150 h.p. Mercruiser inboard-outboard, sleeps four. Propane stove, dinette, head, etc. Boat in beautiful shape. Also boat house. Asking $6,300, will trade for property or good paper. Call 388-4008 after 6 or boat can be seen at Clark's Marina, Nov. 1st or 2nd. Owner will be there:

For the man who doesn't have everything . . . Quite! A Sailing boat from BOSON'S LOCKER.
All fibreglass models from 9 ft. to 47 ft. Drop in and pick up a Bosun's Bulletin on new, used and trade-in boats.
580 Johnson St., 383-6461.

SACRIFICE
Custom-built, 1964 Glascraft 20' cabin cruiser, 90 h.p. and 18 h.p. Johnson. Toilet, sink. Loads of accessories. 2-boat covers. Cost new over $3,000. $3,295 including tax. 386-6630.

DRY LAND MARINA
New boats — used boats — campers and used house trailers. We take trades and consignments.
731 Goldstream Ave. 478-5122

BASIC MATERIAL FOR 7'11" SABOT sailing boat, $3,025.
SAANICH LUMBER YARDS
3021 DOUGLAS ST. — 385-2486

18 FT. ALL-WEATHER BOAT, with '66 Johnson 33 h.p. Also Seagull motor. Both long shaft. 5261 Cordova Bay Rd.

TRAILERS. BUILD YOUR OWN. For information phone Al, 383-8233, 214 Dundas.

SNIPE, GLASSED HULL, DACRON sails, S.S. rigging, top condition. Only $475. 478-3921.

DON'S BOAT TRANSPORT, bonded and insured. Boats moved on 30-ft. trailer. 383-6094.

NEAR NEW 1967—6 H.P. CHRYSler outboard motor. $175. 860 Darwin. 383-1902, between 5 and 7 p.m.

19 FOOT BOAT, CARVEL BUILT, 2 motors, head, good shape. $300 or best offer. 652-1632.

14 FOOT RUNABOUT, WINDshield, rod holders, paddles. Ideal trailer boat. $245. 652-1053.

44 FT. WESTCOAST TROLLER. Ph. 386-2682.

80 BOATS AND MARINE

MARINE SPECIALS

Stock No. 1128 — Used Chrysler Crown — 6 cyl. In good condition, only $595

Stock No. 1203 — Almost new, S-8D Wisconsin 8½ h.p. with clutch. $330 value to clear for $189

New Propane Catalytic Boat or Trailer Heater — 3,000 B.T.U. output 12-volt preheat unit—thermostat controlled — no venting required — Priced to sell at $105

Used Seagull Outboard — Long shaft, 7½ h.p. Century Plus model, in excellent condition $200

2 Only — New Hydro Drive-Inboard-outboard units — Hydraulic—for any motor up to 220 h.p., or 327 cu. in. Tremendous bargain to clear, each $908.

1 only—12 h.p. Wankel rotary engine with shaft and variable pitch prop. Smallest weight to H.P. ratio package in the marine field, and ideal for auxiliary power up to 30'. Clearing $1,240

1 only — Watermota — Variable pitch prop. unit with sailing position $268

TERMS—WRITE YOUR OWN TICKET

MAYHEW & STRUTT LTD.
2300 Douglas Street,
Victoria, B.C.
Phone 386-7704

WHERE

IS THERE A LARGE SELECTION OF USED BOATS?

Do you have an all tide haulout service?

Is the fast and seaworthy BERTRAM BUILT?

DO YOU HAVE A BROKERAGE OPEN 7 DAYS EVERY WEEK

CANOE COVE MARINA

Swartz Bay Sidney, B.C.
656-3915

Commander Crusader
Trojan Shepherd

WINTERIZE

Save $ by having your outboard looked after now. Free winter storage. Few 1968 Mercury motors left at 15 per cent discount. Fall clearance prices on Traveler boats. Easy financing by our own Company.

MULLINS MARINE
SALES LTD.
925 Yates St.
382-1928

REDUCED PRICES
SPECIAL WINTERIZE RATES
FOR
JOHNSON, EVINRUDE, GALE
OUTBOARDS
FREE STORAGE AND
INSURANCE

Have your outboard put in first class running order for the 1969 season now and avoid the Spring rush. Special rates now in effect for limited time only.

USED BOATS

31-foot Shepherd, sleeps six, twin power 230 h.p. Crusador, fresh water cooled, full equipped. $24,900.
14' Decked Runabout $199
15' Decked Runabout $195
15' Brandimayr de luxe $475

ANGUS MARINE
Sales and Service Limited
2220 Douglas St. 384-7431

SEA GULL OUTBOARDS
Sales—Parts—Repairs

BRIGGS STRATTON
Sales—Parts—Repairs

VICTORIA LAWNMOWER
HOSPITAL
834 Johnson St., 386-8338

BRONZE DINGHY DAVITS, SWIM grid brackets, rudders, propellers, and shafts, bearings. "Simplex" trolling gurdies, blocks with hydraulic drives.
SMITH BROS. FOUNDRY
& MACHINE WORKS LTD.
632 Pembroke St. 384-1625

— REBUILT ENGINES —
2 cy. 12 h.p. Universal $445
25-h.p. Gray Marine Sea Scout $575
55-h.p. Universal Super 4 ..... $550
ORR MARINE
31 Erie Street 382-5813

'58 EVINRUDE 35, LOWER END. Also 5 h.p. inboard with 2-1 reduction, brass shaft and propellor. Call 656-3888 after 7.

HANDYMAN'S SPECAIL
24' fibreglass inboard-outboard Volvo. Toilet, sink, needs cabin. Beautiful hull. $1,500. 884 Colville Rd.

19' TURNER HULL AND REBUILT 6-cylinder Universal motor or sell separate. 16' lifeboat with cabin, professional conversion. 1330 Hastings St.

12' ALUMINUM BOAT, $150. 5 H.P. Wisconsin, with clutch and shaft, 2 props, $95. 479-3702.

PHILBROOK'S SHIPYARD
Fast Marine Repairs and Service
656-1157

17 FT. CABIN BOAT, 12 H.P. inboard motor, electric start. 479-5151.

23 FOOT CUB CLASS SAILBOAT, completely equipped. Moving November 15. 477-2424.

34 FT. TROLLER, FULLY equipped and 24 ft. high speed troller. 385-7889.

VOLKSWAGEN ENGINE WITH marine conversion kit. $300 or offers. 479-4722.

13-FOOT 4-INCH OUTBOARD, $225 or nearest offer. 477-4016.

14' SAILFISH SAILING BOAT, $225. 477-5463.

ANYONE INTERESTED IN SHARing 25' sloop. Call evenings 477-3744.

TRAILER PRICES SLASHED
AL'S, 214 DUNDAS, 383-8233.

1961 40-H.P. JOHNSON ELECTRIC, perfect shape. $340. 386-7346.

81 TIMBER

1M FEET HEMLOCK, CEDAR, 100 acres on San Josef River, near Holberg, V.I. $15,000. F. G Rainsford, 813 Fort St. 382-7522.

WANTED — LARGE FIR, balsam, cedar trees. R. Davis, 478-5349.

WANTED: LOGS—HEMLOCK, FIR or cedar. Felled or standing. Any quantity idea, sawmills. 385-0441.

WANTED — STANDING OR felled timber. Perry Bros. 478-2530.

82 MISCELLANEOUS FOR SALE

GRAHAM'S
FORT ST. MEATS
TUESDAY — WEDNESDAY
SPECIALS
BONELESS BRISKET
POT ROASTS, lb. 59c
STEW BEEF, lb. 59c
25-lb. Freezer Pack $17.95
50-lb. Freezer Pack $35.95
Sides 56c — Fronts 45c — Hinds 65c
775 FORT, 388-5831

MOVING, OIL SPACE HEATER, tank and stand. Propane Elco glass lined hot water tank. Sunbeam electric broom. G.E. 9-cup coffee percolator, like new. Pole lamp. Stainless cookware, good condition. Complete set of Encyclopedia Americana. Plus other items. 388-5875.

HELP, WE'RE OVERLOADED! Treadles $19.95; Portable Electrics from $29 up including several open arm Elna and Bernina Portables; Consols. Guaranteed and Terms. Sawyer Sewing Machines Ltd., 811 Fort St., 388-6228.

XMAS CARDS OF VICTORIA
Historical buildings, calendars, notepaper, etc., by Elmay.
386-0566 385-1532

82 MISCELLANEOUS FOR SALE

SPENCERS
THE STORE
FOR
MEN'S APRONS

Nail aprons $1.59
Heavy nail $3.49
Printers $1.95
Teamsters $3.49
Extra heavy carpenters $5.95
Packers yellow tuf-cote $4.79
All leather bench $4.95
All leather regular $7.29

SPENCERS
1110 Government Street

POWER MOWER
HEADQUARTERS

The best place to buy
New and reconditioned
power mowers.
100 units on display.
Parker leaf sweepers and vacuums. NEW and reconditioned motors, 3 to 5 h.p.
British Sea-Gull Outboards
3 to 9½ h.p.
VICTORIA LAWNMOWER
HOSPITAL LTD.
834 JOHNSON ST.
386-8338

USED
APPLIANCE AND TV SPECIALS
R.C.A. Victor 11" Portable TV—Like new in appearance and performance $79.95
FLEETWOOD 23" Console TV with 4 hi-fi speakers $89.95
PHILCO 21" De Luxe Console TV—3 speakers, new picture tube, 1-year warranty $119.95
MOFFAT 30" electric range, clock control oven $59.95
INGLIS 30" electric range, clock control oven with glass oven door now $79.95
16 CU. FT. Upright Freezer $149.95
MAIS
FURNITURE AND APPLIANCES
1821 COOK ST.
385-2435

SEE THE
EXCITING NEW
SHADES AND COLOURS
IN
Les Palmer's
all new wool marked permanent creased 2 pant suits
Only $59.50
at
LES PALMER
714 View St.
Just up from Douglas
382-2825

HUMBERS
OF BASTION SQUARE

purchased the entire stock of a famous makers 100 percent wool twist carpet—some slightly damaged—some perfect—to be sold at or below makers cost. Bring your measurements to HUMBERS of BASTION SQUARE.

385-1456

COMPARE
BEFORE YOU BUY!

The MOFFAT CLOTHES DRYER with its big 8 CU. FT. capacity cylinder out performs all other clothes dryers, takes out more wrinkles and fluffs the fabrics better because the clothes have more room to tumble. New 1969 models now on display.

ONLY $198.00

C. TAYLER
707 Johnson St. 383-3281

WE'VE MOVED
To Our New Location
at
733 JOHNSON ST.

SALE CONTINUES
Dryers, heavy duty $149.95
Automatic washers, heavy duty, 16 lb., with trade $259.95
30" Automatic Ranges $199.95

EASY TERMS

ROYAL APPLIANCES
723 Johnson 388-9021

KEYNOTE

We are proud to supplement the skill of your Physician by compounding your prescriptions with professional care and fine pharmaceuticals.

Call 384-1195
McGILL & ORME
649 Fort

1 ATLAS SNOW TIRE, 4-PLY, 7.50x14, 1 chrome arm chair, Tasco binoculars and case, 7x25 mm. wide angle. Small opera glasses. Foam rubber mattress, 54". Dualcraft knitting machine, 36" with Lady's large Samsonite case, 16 inch round Samsonite, 6 ft. aluminum ladder, man's brown flight bag, dining room table and chairs, antique, 384-0175.

Bunk beds, saddles, bedroom suites, rugs, chrome sets, hide-a-bed, arcorite buffet and desks, etc.
PEOPLE'S TRADING POST
2510 Trans-Canada Highway
Phone 478-3933
Open Sunday, 1-6 p.m.

DEMONSTRATORS; 2 ONLY, shampoo polishers, $29.95; 3 only floor polishers, $32.95. Hastings Check-vac, 2229 Government St. 382-6811.

DELTA ELECTRIC
2—Automatic Washers.
30" Westinghouse De luxe Range.
Better than average condition.
714 Cormorant St. 384-7416

FIRBANK FARM
Royal Oak Ave.
Garden-Fresh Produce!
Farm Fresh Eggs.

APPLES
Windfall Spartans, $2.50 per box. Saanich Orchards, off Stelly's Cross Road. 652-2009.

STUDENT'S GUITAR, $15; HALF-size violin, $15; post hole digger, $5; 15-gallon aquarium, $10; English Martingale, $3. 478-2296.

LYNBURN FARM. FRESH, DRY-frozen fruit. Strawberries, 40 cents a lb.; logans, 36 cents a lb. Free delivery 10 lbs. and over. 658-5527.

COLDSPOT FRIDGE, GOOD CONdition; 2 Hi-Fi cabinets, 1 walnut, 1 blond oak. Jigsaw, compressor. 382-8025.

ROBERTS (1670 CONSOLE) 4-track stereo recorder. Retail value $439. Cash $250. 478-2468.

8-SPEED OSTERIZER ELECTRIC blender, new, $48. Call 479-4015.

RAIL TICKET TO HALIFAX. $40. 383-4790.

2 METAL LATHES. PH. 478-4465 evenings.

HEAVY DUTY 3-BRUSH FLOOR polisher, as new condition. 478-4420.

LARGE CROSLEY REFRIGERator for for sale. $50. 383-9857.

82 MISCELLANEOUS FOR SALE

OAKCREST FOODS, 3475 QUADRA. Giant Discounts on all foods. Open Every Night 'Til 9 P.M., Sat. 'Til 7. Often Copied, Never Equalled. The Original Discount Store. We Reserve the Right to Limit Quantities. Prices Effective Monday - Tuesday. Maxwell House Instant Coffee, Oakcrest Discount Price, 10-oz. Jar, $1.29; Canada Choice Lean Sirloin Steaks, Club, Rib, Oakcrest Discount Price, Lb. 89c, while stock lasts; Fresh Ground Beef, Oakcrest Discount Price, 2 Lbs. 89c; Bacon, Lean, Sliced, Ends, Oakcrest Discount Price, Lb., 35c; Wieners, Oakcrest Discount Price, Lb. 39c; Toilet Tissue, Capri, Oakcrest Discount Price, 4 rolls 27c; No. 7 Beans with Pork in Tomato Sauce, Large 24-oz. Tin, Oakcrest Discount Price, 2 tins, 39c; Peek Freans Shortcake or Digestive Cookies, Oakcrest Discount Price, 2 pkgs. 49c; Kleenex Towels, Oakcrest Discount Price, 2 rolls 45c; Local New No. 2 Potatoes, Oakcrest Discount Price, 10 Lbs. 29c; No. 1 Cooking Onions, Oakcrest Discount Price, 3 Lbs. 19c.

$114.50 BUYS A BRITISH made SPIN DRYER. A compact dryer-safe for all fabrics, ready for use — just plug in — and dry a load of clothes in just five minutes.

DON'T BE A DISHWASHER BUY ONE! We offer $40.00 discount on a MAYTAG display demonstrator model. High pressure bristles of hot water do an excellent wash job without prerinsing.

BUTLER BROTHERS
1720 Douglas Street
383-6911

FIBREGLAS

Resin ..... Gal. $6.95
6-oz. x 38" Cloth—
Lin. yard $1.35

Store Hours 8 a.m. to 5 p.m.,
Monday to Friday
Closed All Day Saturday
PELAGIC PACIFIC LTD.
4 Huron Street 386-1811

AUTO WASHER, $25; AUTO washer, $85; Apt. elec range, $45; 24-in. GE window range, turquoise-green, build in unit, remote control, as new, $150; fridge, $45; wringer washer, $25; 3-piece sectional, as new, $135; beautiful new bed lounge, $85; several rugs, as new, Persian, Br. India, Sarouk, Wilton; 21-in. Admiral TV console, $55; 19-in. Philco portable and stand, $85; Danish modern 2-piece chesterfield, $100; vacuum, $15; floor polisher, 3-brush, $22; misc. tools, motors, coffee and end tables. All private sale. Offers considered. 656-1873.

CLEARANCE of
LEWYT VACUUM
CLEANERS

Some are floor display models, most are new. All at substantial price reductions.

WOODWARD'S Appliances
2nd Floor
386-3322

WEEKEND SPECIAL

5-piece dinette suite fruitwood finish, French Provincial style, $99.50. 6 Mahogany dining-room chairs, Victorian style, $245. 2 walnut tea wagons $39 and $74. Victorian style mahogany side board, $149. 1 coal and wood circulating heater, $44. 7-piece bedroom suite, walnut finish, perfect shape, older style, $110. Hub Furniture, 715 Johnson. 384-6425.

MOVING TO SMALLER HOUSE. Must sell; 4-piece sectional light green Kroehler chesterfield, $85. 2-piece moss green lounge and chair, $85. 6-piece walnut bedroom suite with posturepedic mattress, $150. Oak china cabinet as new, $45. Mahogany desk, $35. Blue Sar-a-Kan rug, 9'x12' with underfliet, $95. Beige figured Axminster rug, 9x10½, $45. Mushroom wool rug, 10½x10½, $35. Floor polisher and other items. 385-6248.

JOHN DEERE

Lawn and Garden Tractors 6-8-10-12-14 H.P.'s. Mow, till, mulch, plow, doze, lift, harrow, auger, spray, generate, haul. Available new from $34.00 per mo. Call Saanich Rentals, Victoria's most diversified Rental Yard, 3772 Shelbourne at Cedar Hill Cross Rd.

Free demonstrations

ENJOY OUR PERSONAL SERVice in Oak Bay. Come in and see our new arrivals in Cocktail dresses, petite, regular and half sizes. Priced from $14 at Jack Burgess Ltd., Oak Bay at Hampshire.

ORGANICALLY GROWN SQUASH, 5 varieties, delicious flavor. Freeze or store for winter use. No chemical or poison spray used on our crops. Pure honey. Cooper's Roadside Stand, 7046 East Saanich Rd.

RICH COLORS IN PLASTIC sheeting simulate stained glass. Make your own special decorative designs with Acrylite or colored Vinylite. Industrial Plastics Ltd., 2105 Douglas St.

ENJOY OUR PERSONAL SERVice in Oak Bay. See the fine selection of Men's and young men's turtle neck sweaters. Priced from $4 to $22.95 at Jack Burgess Ltd. Corner of Oak Bay and Hampshire.

WINTERIZE AND STORE
YOUR MOWERS NOW
Free Pick-Up and Delivery
IDEAL LAWN EQUIPMENT
1640 Cedar Hill Cross Road
Phone 477-6321

CHESTERFIELD BED, FULL size, $60; carpets; standard lamps; 2 bedside lamps; 2 chests of drawers; 2-speed electric blender; electric copper kettle. 1323 Harrison.

FREE TOUCH-TYPING COURSE with the purchase of new Olympic Underwood, Remington or S.C.M. portables. Island Business Machines, 2663 Douglas.

YOUNG STEER BEEF ORDERS taken for size approximately 175-275 pounds, 56 cents pound. Can arrange cutting and wrapping. 479-3239.

BAKERY, 3115 CEDAR HILL RD. By golf course entrance. Deep mince apple and raisin pies, 59c each. Try our full flavoured bread, there is a difference.

CASH REGISTERS, ADDING MAchines etc. Most makes, new and reconditioned. Anker agent. Owen Sons and Richardson Ltd., 939 Johnson St. Phone 383-9333.

11 CU. FT. FRIDGE, AS IS, $12; 3 boy's bike, $25; 2 pair seat belts, $6; 1 pair boy's skates, size 5, $2; 1 electric heater, new, $12. 479-3236.

NEW McCLARY EASY MK II Dryers. Manufacturers will not allow us to publish this low price. Island Furniture Mart, Sidney. 656-3724.

RECONDITIONED TYPEWRITERS. Full warranty, reasonably priced. Turner Business Machines, 384-0145. 1014 Yates.

BRITISH INDIAN RUG. JORDAN'S finest Taj Mahal. 12'x18' light beige. Carved border, underpad. Excellent condition. $550. 477-3065.

"MEAT" AT McCOLLS
Yes, we do service home freezers. But only with Red Brand Quality
208 Menzies 382-1611

BUTTONS "N" BOWS
Plain and printed corduroy, velveteens, brocades and bonded wool. 2875 Foul Bay Rd. 383-4261

GRANDMA SAYS TRY OUR crusty cobs, 25c each. Victoria West Bakery, 418 Craigflower Rd., 385-9534.

SACRIFICE. ROLLIECORD CAMera, all accessories; Philips' cassette tape recorder; Mossburg rifle. 384-1335, 5-7 p.m.

2 SNOW TIRES MOUNTED, FIT Zodiac or Zephyr, $25; also, 2½ h.p. 4-cycle Johnson, will trade for small 2-wheeled trailer. 383-9444.

GIRL'S BIKE, EXCELLENT CONdition, $20; complete set of girl's clothes, ages 6-10, $25. 382-9483.

DRAPES, TRIPLE WIDTH BY 84" long, fully lined, floral pattern, brand new, half price. 652-2995.

NEW WHEELCHAIR BY EVEREST Jennings. Save $40. Phone 656-3141 before 10 a.m.

SHUFFLE BOARDS MADE TO order. Will make lovely Christmas gifts. 382-3833.

FOR SALE, 4-TRACK STEREO tape recorder. As new. Offers. 384-9940 after 5 p.m.

1 SET BROPHY TYPE CAMPER jacks, $50. 383-5479.

SMALL COMPACT MININOLTA projector and case, $25. 383-2159.

82 MISCELLANEOUS FOR SALE

WOODWARD'S
USED FURNITURE
AND APPLIANCES
799 PANDORA AVENUE
386-3322, Local 216, 219

OIL FURNACES
Floor samples
PRICED TO CLEAR

1 LOWBOY, 90,000 BTUs, includes vestibule $319.00
1 HIBOY, 90,000 BTUs, includes vestibule $348.00

NEW APPLIANCES
PRICED TO CLEAR

1 13 cu. ft. Frost Free McCLARY-EASY Fridge $388.88
1 14 cu. ft. Frost Free ADMIRAL Fridge, left-hand door $388.88
1 13 cu. ft. Frost Free ADMIRAL fridge $298.88
1 INGLIS Infinite Heat Dryer $168.88
1 FORCE 110-volt Rangette $89.88
1 30" ADMIRAL Coppertone Range $278.88

WOODWARD'S

PAY CASH AND SAVE

Complete bedroom suites, $89.00 to $229.00; single Hollywood beds, $43.50 to $69.50; 30" bunk beds, $59.00; ¾ bed, complete, $49.00; single mattresses, $9.50 to $39.00; chest of drawers, $14.50 to $59.00; dresser, $27.50 to $69.00; cedar chest, $39.00; nest of tables, $49.00; tea wagon, $49.00; china cabinets, $39.00 to $69.00; buffets, $24.50 to $49.00; console table, $69.00; Duncan Phyfe drop-leaf table and 4 lyre-back chairs, $138.50; round oak gateleg table and 4 chairs, $89.00; 5-piece kitchen sets, $39.00 to $49.00; 3-piece sets, $24.50 and $29.00; 7-piece set, $89.00; 2-piece chesterfield suites, $95.00 to $259.00; love seats, $69.00 to $149.50; hide-a-bed, $149.00; recliners, $69.00 to $79.00; typewriters, $19.00 to $39.00; TVs, $79.00 to $139.00; wringer washers, $14.50 to $69.00; floor polishers, $9.50 to $22.50; 9x12 British India rug, $149.00; 6x9 British India rug, $79.00; other 9x12 rugs, $39.00 to $95.00; 6x9 rugs, $13.50 to $37.50; desks, $19.50 to $65.00; bookshelves, $14.75 to $19.50; trilites, $7.95 to $14.95; coffee tables, $10.95 to $39.95.

PANDORA USED FURNITURE
1050 Pandora 383-6319

NOW OPEN
FOR
BUSINESS
"The TRADERS"
VICTORIA'S LARGEST
FURNITURE VALUE CENTRE
AT OUR
NEW LOCATION
715 FINLAYSON
Beside The
Mayfair Shopping Centre
Lots of Free Parking
Open Nightly 'Till 9 p.m.
388-6264

FINEST MEAT BUYS

Sirloin Steak ..... 79c lb.
(Stock Up and Save at this very Low Price)
Wieners ..... 37c lb.
Bacon, Sliced ..... 49c lb.
Hamburger ..... 39c lb.

FREEZER SPECIALS

Sides of Beef ..... 48c lb.
40-lb. Autumn variety pack $28.95

BUDGET TERMS AVAILABLE

ALBERTA MEAT
DISTRIBUTORS LTD.
1811 Cook St. 383-3012

WRECKING
NORTH WARD SCHOOL

Used brick, slate, shingles. 71-h.p. steam boiler, shiplap, 2x8, 2x6, windows, doors.
See man on job for a good cash deal.

479-3344, 478-1874

VALLEY MEAT MARKET
FREEZER MEAT
ALL RED AND BLUE BRAND BEEF

FRONTS ..... 49c LB.
SIDES ..... 59c LB.
HINDS ..... 69c LB.
SIDES OF PORK ..... 49c LB.
OPEN SUNDAYS
3533 Happy Valley Rd. at Latoria
Free Delivery. 478-1083

Wilkie's
Timex Service Centre
1239 Broad St.
Presents "Personal Stationery" in high quality thermographic (raised print) at low cost.
Business Cards $8 per 1,000
Phone 386-6523

DE LUXE SONY
TAPE RECORDER

Model TC 500-A. Cost over $500—14 months ago. Complete music system that both records and plays. Track stereo tapes—hardly used, with 12 popular tapes included. Sacrifice $345. Phone 383-8512, Mon.-Tues. only between 11:00 a.m. - 5:00

21 INCH ZENITH TV, REMOTE control, 12 drawer unpainted dresser, student desk, girl's white figure skates, size 2. 384-6035.

DE LUXE 3-BRUSH FLOOR polisher. Sacrifice, $40. West Bend fully automatic perculator, as new, $5. 383-3607.

SWIVEL TV STAND (METAL), $2.50; wedding dress, $20 or best offer; Stroller, $5; chrome highchair, $7.50. 479-6110.

84 INCH LONG DRAPES, BEIGE (cover 6 feet), $10; pink (9), $15; aqua (9) lined, $30; green (13) lined, $35. 388-4697.

3 MIRRORS 18X34 AND 22X34 plate glass; chest of drawers, and miscellaneous articles. 388-6861.

2 GERBILS, 3 CAGES AND FOOD, $8; 14 ft. boat, 15 h.p. outboard and trailer, $450. 479-2871.

HADDON-HALL DESK IN GOOD condition and bronze table model tri-light, $90. 478-1997.

RASPBERRY CANES, $1 PER dozen. Leaded windows. Phone evenings, 478-6867.

BRAND NEW BOY'S SKATES, new Swinger camera, new long Scout pants, 30" waist. 383-2953.

VIKING WASHING MACHINE, 3 yrs. old. Excellent condition, $50. Man's 3-speed bike, $20. 478-4547.

CHINESE HOOKED RUGS. 1 AT 9x12, $50; 2 at 3x5, $10 each. New condition. Phone 477-1127 after 5.

9 CU. FT. FRIGIDAIRE, GOOD condition, $25. 385-8996.

ASH BLONDE HUMAN HAIR WIG with case, $35. 477-5319.

DARK MUSKRAT JACKET, SIZE 16, new condition. 385-3280.

12 CU. FT. UPRIGHT McCLARY freezer. 478-6682.

82 MISCELLANEOUS FOR SALE

EATON'S
BARGAIN CENTRE
WAREHOUSE
740 View Street

Shop for Furniture and Appliances at Everyday Low, Low Prices.

Budget Terms Available Through Eaton's Account Office, Third Floor.

SPECIALS
ONE OF EACH

3 H.P. TILLER. WAS $149.50 NOW $99.50
1—Used Parkerette 28" Sweeper — $39.50
1—W.W. compost grinder WAS $245.00 NOW $199.50

B.C. POWER MOWER
SALES
832 Fisgard St. 382-6513

CANADA CHOICE
RED BRAND BEEF
Rinds 73c, Fronts 51c, Sides 63c.
Local Lamb, 69c
Cut — Wrapped — Frozen
GRAHAM'S
OAK BAY LOCKERS
2044 Oak Bay Ave. 386-3208

LATEX PAINT

Interior-Exterior C.I.L. manufactured $4.47 per gallon.

J. J. ROSS & SONS LTD.
749 Pandora 383-3613

GOING SKATING!
Trade in the old and select your new skates from a full line of C.C.M and Bauer — top quality — all prices, individual fitting by experts — skates sharpened, 50c.
ROBINSON'S
1307 Broad 385-3429

RUGS LOOK "NEW." IT'S SO easy with RUG-MATE stain removing rug shampoo. Rent electric shampooer for $1.00. Clark and Patt

92 LIVESTOCK, SUPPLIES

ONE JERSEY COW, WILL CALF in November; Cambell ducks, $1.50 each. Mixed chickens, 50 cents each. Rabbits, $1.00 each. Phone 656-3270.

IRISH RED CASEY QUARTER horse. Constant winner in shows. First place halter class Washington State fair. Offers. 478-4507.

HAY FOR SALE, 75 CENTS A bale. 652-1369. 2185 Mt. Newton Cross Rd.

4 FEEDER PIGS OVER 3 months. 479-3954.

100 CARS FOR SALE

NAME YOUR OWN PRICE

1966 CHEVY II 2-dr. H'top., V-8, automatic, power steering, power brakes, radio.
LIST PRICE $2595
RESALE PRICE .$2395
YOUR PRICE ... ?

1963 FORD 2-dr. Htop., V-8, automatic, power steering, power brakes, radio.
LIST PRICE $1595
RESALE PRICE $1295
YOUR PRICE ... ?

1966 CORVAIR 2-dr. Htop., 110 horsepower motor, radio.
LIST PRICE $1895
RESALE PRICE $1695
YOUR PRICE ... ?

1964 VALIANT 2-dr. Htop., radio, automatic.
LIST PRICE $1895
RESALE PRICE $1595
YOUR PRICE ... ?

1963 CHEVROLET 2-dr. Htop., bucket seats, radio, consul.
LIST PRICE $1595
RESALE PRICE $1295
YOUR PRICE .... ?

MANY MORE TO CHOOSE FROM

The home of Premium Resale Cars

BRIAN HOLLEY MOTORS
3319 Douglas St. 384-3221
Beside A & W Drive-in

HORWOOD BROS.

67 FORD Fairlane G.T.A., 390 V-8, automatic, wide oval, disc brakes ..$3395

66 CHEV. 4-door sedan, V-8, automatic $1995

65 TRIUMPH Herald ..$895

64 COMET 4-door sedan, 6-cylinder, 1 owner, excellent condition.....$1595

62 MORRIS Mini Station wagon, low mileage, excellent condition $725

60 MERCEDES BENZ 180 sedan, quality car for only $995

62 ZEPHYR. Radio. Very clean $845

61 VOLVO. Only $595

59 RENAULT, small economical transportation $195

Austin — MG
Rolls Royce — Citroen
810 Johnson 385-1451

COLWOOD MOTORS

67 Chevrolet V-8, 4-dr. $2450
67 Chevrolet 6, 2-dr. $2350
64 Chevrolet Impala hardtp. .$1650
65 Chevrolet ½-ton, long box ..$1550
63 Chevrolet 6, 4-dr. $1250
63 Ford 6 sedan rebuilt mtr .$1050
63 Studebaker V-8, wgn. $1050
62 Olds. Super 88, 4-dr. $950
62 Ford 6 automatic sedan $850
61 Mercedes Benz 220 S sdn .$1250
61 Ford Falcon 4-dr sedan $550
60 Chevrolet 6, 4-dr. $750
60 Pontiac 6, 2-dr. sdn $550
59 Cadillac coupe de ville $1050
59 Ford V-8, 4-door sedan $350

Colwood Motors
1836 Island Hwy. 478-1824

ONE OF A KIND, 1961 PONTIAC Parisienne convertible, 61,000 miles on car, with complete rebuilt motor this week. New paint job. Excellent condition throughout. Seeing is believing. Open to offers over $1,100. Phone 386-7320.

1963 DODGE CHARGER A-1 shape, low mileage, asking $3,300 or closest offer. Can be seen at Thetis Lake Trailer Park, Trans-Canada Highway, after 4 p.m.

"FUTURA STATION WAGON"
'66 Falcon Futura station wagon. 289 V-8, A.T., radio, power rear window, 2-way tailgate. $2,395. Trade considered. 477-3152.

'67 SUNBEAM MINX ($1,950), 4-door, blue with black top, standard, with radio. 31,000 miles still left on warranty. Call the Red Lion at 385-3366 and ask for Mr. Bob Hahn.

SACRIFICE
1963 Chevrolet sedan, 6 cylinder, standard, immaculate condition, radio, terms available. Must sell. $895. 383-3919.

1964 PONTIAC PARISIENNE CUSTOM sport, lady's car, low mileage, leather interior, buckets with console, 1 owner. Private. Could accept older car and cash. 478-3520.

1962 BEAUTIFUL MERCURY Monterey convertible. 41,000 miles. Immaculate. $1475.
VIC VAN MOTORS
479-1321 382-3722

1940 FORD, 2-DOOR SEDAN, DE luxe, 283 tri-power, complete Chevy running gear. Plum mist paint, mags. Lots of chrome. $1,200. Phone 338-8308, Courtenay.

1966 PONTIAC SUPER SPORT; '65 Pontiac 2-door hardtop; '65 Plymouth, V-8, 2-door; '65 Galaxie 2-door hardtop. Les Blow, British Motors Ltd. 2940 Douglas. 384-7843.

'66 VOLKSWAGEN DE LUXE, radio, 5 new tires and brakes, excellent condition. Best offer. 477-1962.

1965 PONTIAC LAURENTIAN, 4-door automatic V-8, power steering, excellent condition. Take over payments. 383-1644.

$100. CAR BUS, 1946 PACKARD Clipper, V-8 in good running order. Near new battery; 1 owner, 20 years. 383-3025.

1966 BEAUMONT, FULLY equipped, low mileage, A-1 condition. Offers accepted. Phone 382-8483.

HARDTOP. IMMACULATE. NOTHING DOWN, $64 MONTHLY. 382-0876.

1961 CHEV. CONVERTIBLE, 348 engine, automatic, radio, new top. Accept trade. 383-2084.

1966 SPORTS COUPE
Falcon, high-performance, 4-speed, $2,400 cash. 384-7246 between 5-7.

'52 PONTIAC, 2-DOOR, TESTED, very good condition, new paint. 479-5655.

1958 OLDS 88, POWER EQUIPPED, radio, automatic, excellent condition. 656-1790, Mrs. Garland.

1957 FORD CONVERTIBLE.
386-0254.

100 CARS FOR SALE

PETER POLLEN
FORD SALES
LTD.

WE NEED ROOM!!
RECONDITIONED
TRADE-INS
AT "BUY NOW" PRICES

SAVE HUNDREDS
OF DOLLARS

1967 FORD Galaxie 500 XL hardtop, V-8, automatic, power steering, power brakes, radio. Finished in Wimbledon white with red vinyl interior. This local 1-owner car has been driven only 13,000 miles and is like new in every respect.
"BUY NOW" $3495
"Winterizing Included"

1967 FORD Custom sedan. V-8, automatic, power steering, radio. Finished in an attractive Brittany blue with matching interior.
"BUY NOW" $2495
"Winterizing Included"

1967 FORD Falcon 4-door sedan, 6-cylinder, automatic. Ideal family economy unit.
"BUY NOW" $1995
"Winterizing Included"

1967 ACADIAN Invader 4-door sedan, 6, automatic, exceptionally low mileage, 1 owner. In showroom condition.
"BUY NOW" $2595
"Winterizing Included"

1967 PONTIAC 2-door sedan. V-8, automatic. Here's a real buy for the bargain hunter.
"BUY NOW" $1695
"Winterizing Included"

1967 PONTIAC 4-door station wagon. Automatic, power brakes. An exceptional value at this price.
"BUY NOW" $2095
"Winterizing Included"

1966 ANGLIA Estate wagon. Ideal car to take the little lady shopping.
"BUY NOW" $1095
"Winterizing Included"

WE
GUARANTEE
OUR
USED CARS
TO PASS
THE
GOVERNMENT
SAFETY
INSPECTION

1965 FALCON 4-door sedan. Famous economy 6 with 3-speed automatic transmission. Finished in a beautiful presidential blue.
"BUY NOW" $1595
"Winterizing Included"

1966 FORD Fairlane 4-door sedan. V-8, automatic. This popular middle size car has been maintained to Ford factory specification.
"BUY NOW" $1895
"Winterizing Included"

1965 PONTIAC 2-door sedan. V-8 motor, standard transmission. A well maintained RCMP staff car. A genuine bargain for the astute buyer.
"BUY NOW" $1395
"Winterizing Included"

1965 SUNBEAM Imp. Ideal car for student or nurse.
"BUY NOW" $795
"Winterizing Included"

1964 METEOR 2-door hardtop, V-8, automatic, power steering, power brakes. A well maintained unit. Finished in an attractive two tone.
"BUY NOW" $1695
"Winterizing Included"

1960 AUSTIN sedan. This popular import has thousands of miles of carefree driving left.
"BUY NOW" $595
"Winterizing Included"

PETER POLLEN
FORD
1060 Yates 384-1144
Open Until 9 p.m.

100 CARS FOR SALE

MADSEN MOTORS

CLEARANCE SALE
1966 Pontiacs

Custom Sports, bucket seats, fully equipped. $2395
4-Door Hardtop—Equipped $2195
2-Door Hardtop—Equipped $2195
4-Door Laurentian—8-cylinder. $1695
2-Door Laurentian—6-cylinder. $1595

1968 PONTIACS
FACTORY WARRANTY
4-Door Hardtop—Equipped $3095
2-Door Hardtop—Equipped $3095
1968 Beaumont 2-dr Hardtop V-8, automatic, power steering, radio. 6000 miles. Factory warranty. $3095

MADSEN MOTORS
Quadra at Pandora
385-7831

PAT DELANEY
AUTO SALES

PREMIUM BUYS

67 COMET CAPRI sedan — 17,000 miles. V8, automatic, radio, power steering, whitewalls, etc., "as new" $2,595
67 BEAUMONT custom hardtop — V8, automatic, radio, power steering. Low mileage $2,395
67 COUGAR hardtop, 16,000 miles. V8, automatic, radio, power steering, vinyl roof $3,195
66 PARISIENNE hardtop — one 2 door and one fordor. Fully equipped and in immaculate condition $2,295
65 METEOR Montcalm hardtop — 309 V8, automatic. Radio, power steering and brakes. Low mileage. A beauty $2,195
64 VALIANT hardtop—V8, automatic, radio, etc. A sharp model ..$1,595

847 Yates St. 382-0912

'63 PONTIAC, STANDARD 4-DOOR, manual. R. and H. Accept small car trade and cash. 477-2584.

J. C. MOTORS LTD.
ALL CARS SAFETY CERTIFIED
65 MONZA convert., 4 spd. $2995
67 METEOR, V-8 aut. $2595
66 FORD wagon, V-8, auto. ...$2595
66 BEAUMONT, V-8, A.T. $2095
65 PLYMOUTH wagon, 6 cyl. .$1895
65 CHEV. 6, standard $1695
64 CHEV. 6-cyl. auto. $1195
64 FORD Convert., V-8 auto. .$1895
63 PONTIAC Hardtop, 6-cyl. .$1395
62 OLDS, V-8 auto. $1095
61 CHEV. convert., V-8, auto. ..$695
61 CADDY Convert., loaded $1795
61 VALIANT Wagon, 6 auto. ...$795
837 Yates Street 384-0921

1965 CHEVELLE 4-DOOR SEDAN, standard 6 cylinder economy, self-adjusting brakes, back-up lights, cigarette lighter. Ideal family car. 477-5057.

1965 COMET CALIENTE, 4-DOOR, 6 CYLINDER, AUTOMATIC. Low mileage, excellent condition throughout. Must sell this weekend. 386-6417.

EXCELLENT LADY'S CAR, GOOD condition. '59 Rambler Classic, 6 cylinder. Reclining seats, A-1 comfort and performance. One owner. $395 or make an offer. 383-2773.

'65 PONTIAC, V-8, AUTOMATIC. Government inspected. $1,395. Financing can be arranged. 478-2370.

1967 DART, 2-DOOR HARDTOP, power steering and brakes. V-8 engine, radio, balance of warranty available. 386-2035.

'49 FORD COUPE, CHEV powered. All rechromed. Naugahyde interior. Gauges, new tires. $700 or trade. 478-2979.

'60 CHEV, 6 STANDARD; REAL good transportation. $450 or best offer, will take small trade. 386-8285.

'67 FAIRLANE XL H.T. 16,000 MI. P.B., P.S., A.T., radio, vinyl roof, wide tires. Phone days, 385-9795, eves. 479-6765.

IDEAL FOR LADIES OR SECOND car. '67 Viva. Reasonable. Call Larry Cramer, Empress, Pontiac, Buick Ltd., 388-1934 or 382-7121.

1966 GALAXIE XL 2-DOOR HARDtop. Immaculate, must sell, taking offers. Day 388-7011, after 7, 477-5388.

'66 COMET CYCLONE CONVERT. 289, console shift, auto., bucket seats, mags, wide ovals. Needs paint. $2,500. 477-2841.

1959 MONARCH, FULL POWER equip, very good condition, gov't tested, $695 or nearest offer. 479-6281.

1968 S.S. 396, STANDARD, 3-speed, vinyl top, power disc brakes. Will sell on realistic offer. 384-2520 or 385-6819 for appointment.

SACRIFICE
'64 Ford hardtop, $1,000 cash or consider small trade and terms. Ph. 478-1092.

'66 VOLKSWAGEN, RECENTLY checked. Excellent condition. May be seen at 3180 Glen Lake Road. Phone 478-3202.

FAMILY CAR
1963 Rambler 660 Cross Country 6 cylinder station wagon. Trade and terms accepted. 386-9480.

'63 CHRYSLER-WINDSOR, 4-DOOR, blue, automatic, power steering, brakes, one owner, 37,000 miles, good condition, $1,750 for quick sale. 384-2755.

'61 MERCEDES-BENZ, 220 SEB, fuel injection, leather interior. This car looks and runs like new, $2,750. 386-3992.

1963 FALCON CONVERTIBLE, 6 automatic, excellent condition, owner leaving country, must sell. $1375. 384-4994.

8 PASSENGER
1958 Ford Country sedan, V-8 automatic, good condition. 383-0253 after 6 p.m.

PRIVATE — '66 FORD SQUIRE Station wagon, V-8, automatic transmission, power steering, $2,800 or nearest offer. 477-4702.

1964 CHEV IMPALA S.S., P.S., p.b., a.t., radio, reverberator. 477-6033.

1968 ROADRUNNER, DE LUXE. Satellite interior, 4-speed. Must sell. $3,200. 383-7035.

GOVERNMENT TESTED. '58 Austin, new retread, plus 2 snow tires. 382-9691.

'59 CHEV STANDARD 6, RECONditioned 4-door hardtop. New tires. $600. 382-5479 after 1 p.m.

1958 THAMES MINI WINDOW van. Good shape $150 or offers. Ph. 477-4451.

ECONOMY '55 CONSUL, $250. Gov't approved. $200 work this yr. Snow tires. 388-7419, 386-6373.

1956 PLYMOUTH HARDTOP, automatic, government tested. 477-4592.

'67 CAMARO, 2-DOOR HARDTOP, 4 on the floor, bucket seats, 20,000 miles. $2,850. 384-0691.

MUST SELL, '59 CHEV IMPALA convertible. Good condition. Rebuilt engine. Radio. $695. 388-7419.

HUNTER'S STATION WAGON Plymouth '49. Good motor and tires. $100 or offers. 382-5226.

1959 CITROEN I.D. 19. EXCELlent condition. Best offer. After 6, 384-3594.

PARTIALLY RE-BUILT, 1957 Anglia, needs small repair. All offers considered. 382-9758.

1963 VOLKSWAGEN STATION Wagon 1500, good condition, $1,250. 479-1900.

1952 AUSTIN, $75. 478-3393.

MUST SELL, 1953 CONSUL. Excellent condition. $150. 382-8569.

'52 CHEV SEDAN. EXCELLENT transportation. $100. 382-9736.

'68 ENVOY EPIC.
388-7491.

'55 METEOR, AUTOMATIC, 2-door hardtop, offers. 386-0461.

100 CARS FOR SALE

IT'S TRADING TIME
FOR '69
AT
EMPRESS
PONTIAC
BUICK
LTD.

CHEV-OLDS
TOP BUYS

1961 CHEVROLET Sedan, biege. $995.
Buy Now $688

1962 CHEVROLET Sedan, white. $1095.
Buy Now $988

1963 CORVAIR Monza hardtop, blue. $1095.
Buy Now $988

1962 OLDS Holiday sedan, brown. $1495.
Buy Now $1288

1964 CORVAIR Spider turbo charger. $1495.
Buy Now $1388

1967 CHEVROLET Bel Air V-8 sedan, beige. $2495.
Buy Now $2288

1966 IMPALA Convertible sports, $2895.
Buy Now $2588

1966 BISCAYNE 2-door V-8, blue, $2095.
Buy Now $1988

FORD PRODUCTS

1958 LINCOLN Sedan, beige, $696. Buy Now $588

1961 FORD V-8 station wagon, blue, $1195.
Buy Now $1088

1963 COMET Convertible, $1395. Buy Now .. $1188

1967 FAIRLANE 2-door hardtop V-8, red, $3095.
Buy Now $2788

1967 METEOR Convertible sport.
NEW PRICE $5800
Buy Now $2988

1964 LINCOLN Continental, 4-door hardtop with air conditioning, $3895.
Buy Now $3588

1959 MERCURY 2-door hardtop, brown, $595.
Buy Now $488

1967 FORD Camper complete, $3295.
Buy Now $2888

SHOP EARLY
AND
TRADE EASY

IMPORTS

1964 VOLKSWAGEN 1500 station wagon, $1595.
Buy Now $1488

1964 VOLKSWAGEN 1500 sedan, red, $1395.
Buy Now $1288

1962 VOLKSWAGEN 1200 sedan, blue, $895.
Buy Now $788

1962 AUSTIN 850, blue, $895.
Buy Now $788

1963 AUSTIN 850 Station wagon, white, $1095.
Buy Now $988

1967 ENVOY Station Wagon, white, $2195.
Buy Now $1988

1963 CONSUL sedan, red, $895. Buy Now $688

1960 VAUXHALL Cresta, yellow, $595.
Buy Now $488

1959 AUSTIN sedan, green, $495. Buy Now $388

DEAL NOW—PAY LESS
AT
EMPRESS
PONTIAC BUICK
WHERE YOU GET
A GOOD DEAL AND
A GOOD DEAL MORE
382-7121

100 CARS FOR SALE

IT'S TRADING TIME
FOR '69
AT
EMPRESS
PONTIAC
BUICK
LTD.

BUICK TOP BUYS

1960 ELECTRA 4-door hardtop, $1395.
Buy Now $1188

1962 LE SABRE sedan, beige, $1295.
Buy Now $1188

1964 SPECIAL 2-door hardtop, yellow, $1895.
Buy Now $1788

1965 LE SABRE 2-door hardtop, brown, $2495.
Buy Now $2388

1966 SKYLARK sedan, beige, $3095.
Buy Now $2888

1965 WILDCAT 4-door hardtop, $2995.
Buy Now $2788

1966 WILDCAT 4-door hardtop, green, $3795.
Buy Now $3588

1968 LE SABRE sedan, brown, $4195.
Buy Now $3888

1968 SKYLARK Sport Coupe, white, $4195.
Buy Now $3888

TRADE NOW
for a NEW car
GET TOP PRICE
for YOUR car
OVER 100 CARS
TO CHOOSE FROM
DEAL NOW
PAY LESS

PONTIAC TOP BUYS

1963 PONTIAC sedan, blue, $1295. Buy Now .. $1188

1967 PONTIAC Laurentian sedan, V-8, automatic, power steering, $2995.
Buy Now $2688

1965 PARISIENNE 4-door hardtop, $2095.
Buy Now $1988

1966 STRATO CHIEF 2-door maroon, $2295.
Buy Now $2188

1966 PARISIENNE sedan V-8, automatic, maroon, $2495.
Buy Now $2388

1967 PARISIENNE Sport sedan, V-8 automatic, $2995. Buy Now .. $2788

1967 SAFARI station wagon, V-8, blue, $2995.
Buy Now $2788

1968 PARISIENNE 2-door hardtop, V-8, choice of color, $3695.
Buy Now $3366

1968 PARISIENNE 4-door hardtop, V-8. Choice of color, $3695.
Buy Now $3366

1968 PARISIENNE 2-door hardtop, V-8. Choice of color, $3895.
Buy Now $3566

1968 PARISIENNE 4-door hardtop, V-8. Choice of color, $3895.
Buy Now $3566

1968 BEAUMONT sedan V-8, choice of color, $3695.
Buy Now $3388

1968 ACADIAN sedan 6, choice of color, $3289.
Buy Now $2788

1960 PONTIAC convertible, V-8, automatic, power steering, radio. Choice of blue or white, $995.
Buy Now $888

DEAL NOW—PAY LESS
AT
EMPRESS
PONTIAC BUICK
WHERE YOU GET
A GOOD DEAL AND
A GOOD DEAL MORE
382-7121

100 CARS FOR SALE

UNBEATABLE
USED CAR
PRICING
AT
ENSIGN
CHRYSLER PLYMOUTH

930 YATES
UNDER THE
'BIG SIGN'

56 PLYMOUTH sedan. Safety lane tested.
UNBEATABLE PRICE $295
Sales tax 14.75
$309.75
NO DOWN PAYMENT
20 payments of $19

62 FORD Falcon station wagon.
UNBEATABLE PRICE $1095
Sales tax 54.75
$1149.75
NO DOWN PAYMENT
36 payments of $39

62 PONTIAC Laurentian sedan. Automatic.
UNBEATABLE PRICE $1195
Sales tax 59.75
$1254.75
NO DOWN PAYMENT
36 payments of $42

63 DODGE sedan, custom radio.
UNBEATABLE PRICE $795
Sales tax 39.75
$834.75
NO DOWN PAYMENT
30 payments of $33

63 PLYMOUTH Fordor station wagon, V-8 motor, automatic.
UNBEATABLE PRICE $1095
Sales tax 54.75
$1149.75
NO DOWN PAYMENT
36 payments of $39

64 PLYMOUTH Belvedere sedan, V-8 motor, automatic, power steering, custom radio.
UNBEATABLE PRICE $1295
Sales tax 64.75
$1359.75
NO DOWN PAYMENT
36 payments of $45

65 VALIANT V-100, 2-door, high performance slant 6, automatic, power steering, radio.
UNBEATABLE PRICE $1595
Sales tax 79.75
$1674.75
NO DOWN PAYMENT
36 payments of $57

65 CHRYSLER Windsor, 2-door hardtop, V-8, automatic, power steering and brakes, custom radio.
UNBEATABLE PRICE $2495
Sales tax 124.75
$2619.75
NO DOWN PAYMENT
36 payments of $87

67 CHEVROLET Bel Air sedan. Automatic, radio.
UNBEATABLE PRICE $2395
Sales tax 119.75
$2514.75
NO DOWN PAYMENT
36 payments of $83

ENSIGN
CHRYSLER PLYMOUTH
UNDER THE
'BIG SIGN'
930 YATES STREET
386-2411
Open Weekdays till 9

100 CARS FOR SALE

UNBEATABLE
USED CAR
PRICING
AT
ENSIGN
CHRYSLER PLYMOUTH

930 YATES
UNDER THE
'BIG SIGN'

57 FORD sedan, safety lane tested.
UNBEATABLE PRICE $395
Sales tax 19.75
$414.75
NO DOWN PAYMENT
20 payments of $25

62 RAMBLER Classic, 4-door sedan.
UNBEATABLE PRICE $995
Sales tax 49.75
$1044.75
NO DOWN PAYMENT
36 payments of $35

62 PONTIAC Parisienne 4-door hardtop, V-8 automatic, radio.
UNBEATABLE PRICE $1395
Sales tax 69.75
$1464.75
NO DOWN PAYMENT
36 payments of $49

63 RAMBLER Classic Fordor sedan.
UNBEATABLE PRICE $1095
Sales tax 54.75
$1149.75
NO DOWN PAYMENT
36 payments of $39

64 METEOR Fordor sedan.
UNBEATABLE PRICE $1195
Sales tax 59.75
$1254.75
NO DOWN PAYMENT
36 payments of $42

64 VALIANT V-100 2-door sedan.
UNBEATABLE PRICE $1195
Sales tax 59.75
$1254.75
NO DOWN PAYMENT
36 payments of $42

65 PONTIAC Parisienne 2-door hardtop, V-8 automatic, custom radio.
UNBEATABLE PRICE $2195
Sales tax 109.75
$2304.75
NO DOWN PAYMENT
36 payments of $77

66 FORD Fairlane 500, sedan. V-8, automatic, custom radio.
UNBEATABLE PRICE $2395
Sales tax 119.75
$2514.75
NO DOWN PAYMENT
36 payments of $83

67 PLYMOUTH Fury II 2-door V-8, automatic, power steering, radio.
UNBEATABLE PRICE $2195
Sales tax 109.75
$2404.75
NO DOWN PAYMENT
36 payments of $80

ENSIGN
CHRYSLER PLYMOUTH
UNDER THE
'BIG SIGN'
930 YATES STREET
386-2411
Open Weekdays till 9

100 CARS FOR SALE

UNBEATABLE
USED CAR
PRICING
AT
ENSIGN
CHRYSLER PLYMOUTH

930 YATES
UNDER THE
'BIG SIGN'

68 BARRACUDAS.
New car price $3618
UNBEATABLE PRICE $2998
Plus options

68 BELVEDERES.
New car price $3147
UNBEATABLE PRICE $2595
Plus options

68 SPORT SATELLITE. 2-door hardtops.
New car price $3464
UNBEATABLE PRICE $2898
Plus options

68 PLYMOUTH Fury 2-door hardtop.
New car price $3500
UNBEATABLE PRICE $2898
Plus options

68 CHRYSLER Custom Newport.
New car price $4579
UNBEATABLE PRICE $3696
Plus options

ENSIGN
CHRYSLER PLYMOUTH
UNDER THE
'BIG SIGN'
930 YATES STREET
386-2411
Open Weekdays till 9

QUADRA MOTORS LTD.
386-8438 2644 Quadra

"Weekend Specials"

65 PLYMOUTH wagon 4-door V-8, automatic, power steering, power brakes $2195
65 DATSUN 1500 convertible, twin carbs $1395
65 FORD Fairlane, standard, 6 cylinder, radio $1295
62 VALIANT V-200 automatic, 6 cylinder, radio. Completely reconditioned $995
61 OLDSMOBILE 4-door hardtop, V-8, automatic, power windows, power steering, power brakes, power seat, radio. Immaculate $1295
61 PONTIAC 4-door hardtop, 6 cylinder, automatic, radio, power steering, power brakes $895
60 DODGE Pioneer 2-door hardtop, V-8, automatic, radio, power steering, power brakes $695
60 CHEVROLET 6 cylinder, automatic, radio $495

Full Financing Available
No reasonable offer refused

Across from the Fox Cinema
386-8438 2644 Quadra

1 OWNER
1956 BUICK Special, 4-door hardtop, automatic, V-8, power steering, power brakes, radio. Absolutely in showroom condition, $750.
Vic Van Motors
479-1321

'68 BUICK GS 350, RED, POWER steering, power brakes, power windows, bucket seats and console, reverterator unit, mag wheels. 385-5408 after 5 p.m.

STATION WAGON
1962 Falcon, 6, automatic in excellent condition. Must sacrifice at $750, terms available. 383-3919.

VICTORIA JREP
1965 Jeep wagoneer, 4-WD $2595
1966 Jeep wagoneer, V-8 .....$2995
597 Hillside Avenue

MORRIS MINI MINOR COACH, 1963 model, excellent condition. Victoria Press, Box 680.

'59 CHEV, 283, 4-BARREL, STICK shift and dual exhausts. $550 or best offer. 642-3439.

1958 BUICK SPECIAL, GOOD RUNning, best offer. 479-5011.

1960 DESOTO, POWER BRAKES and steering. Offers. 388-7693.

1954 METEOR. BEST OFFER. Phone 656-5055, after 5 p.m.

1966 PONTIAC V-8, AUTOMATIC, $1,895. Terms. 748-9121 Duncan.

1958 BUICK SPECIAL, GOOD running, best offer. 479-5011.

'63 PONTIAC SEDAN, V-8, ALL power. 1 owner. 384-7511 or 478-3443.

'37 FORD 6 STANDARD, 2 DOOR sedan, tested. 385-1862.

1940 CHEV COUPE; 1949 FORD Coupe. $50 each. 382-1543.

100 CARS FOR SALE

SAUNDERS & HITCHMAN
SPECIAL CLEARANCE
ON
USED CARS

1965 VOLKSKAGEN. This week's Special ...$1195
1962 PONTIAC 4-door sedan, radio, 6, standard $795
1962 VOLKSWAGEN Van. Fixed up as camper $695
1963 VOLKSWAGEN, Low mileage, one owner, top condition $995
1959 CHEV., 6-cylinder, standard, good transportation $495
1960 VOLKSWAGEN, Nice and clean, good transportation $595
1959 VAUXHALL Velox 4-door sedan $495
1967 ACADIAN Invader Station Wagon, V-8, automatic, one owner, 24,000 miles $2695
1964 BUICK Wildcat, automatic, power steering, power brakes, radio, top condition $2295
1961 CORVAIR Sedan, automatic, radio, one owner, very good condition $795

SAUNDERS & HITCHMAN
Sales and Service Limited
2040 Cadboro Bay Road
383-7111
Victoria, B.C.

ROYAL AUTO SALES
35 REPOSSESSED CARS IN STOCK
Nothing down — take over the balance on the used cars. No payments until January, 1969.
66 PONTIAC Parisienne 2-door hardtop. $85 per month or $2190.
63 FORD Fairlane 500, $44 per month or $1120.
63 MERCURY Comet station wagon, 6, automatic $44 per month or $1120.
55 CHEVROLET 2-door. $100.
65 PONTIAC $50 per month
60 CORVAIR automatic, $15 per month or $360.
60 OLDSMOBILE coupe hardtop, reverb, chromies. $26 per month or pay out $327.
56 FORD 3-speed, 2-door hardtop Victoria, $320.
58 OLDSMOBILE 2-door hardtop, $248.
57 OLDSMOBILE. Government inspected, $229.
57 OLDSMOBILE 2-door hardtop, $146.
63 RENAULT — wholesale, $440.
63 CORVAIR — steal, $920.
63 MERCURY 2-door V-8, standard, $1140
59 METEOR V-8, standard wagon, $382.
63 MORRIS 1000 station wagon. Bilmey! $560.
64 Parisienne convertible, "Clean", $1740.
And many, many more to choose from
1805 Blanshard St., by the Arena
Phone 386-1711

GOV'T INSPECTED CARS
NO DOWN PAYMENT
64 ACADIAN 4-door station wagon, 6-cylinder, automatic, new tires, etc. $44 per month. Tested 'til May, '69.
63 FAIRLANE 500 4-door station wagon, V-8, automatic, power steering, etc. Immaculate. $48 per month. Tested 'til April '69.
62 FAIRLANE 2-door V-8, automatic. Ideal for a lady. 1 owner. $26 per month. Tested 'til April '69.
58 PLYMOUTH station wagon. Lady owned. Radio, new tires, etc. Tested 'til May, '69.
57 DODGE automatic, radio, beautiful. Tested 'til May, '69.
PER MONTH
58 T-BIRD $46
57 CADILLAC convertible $41
60 VAUXHALL Velox $22
59 ROYAL 2-door hardtop $18
56 CHRYSLER $10
54 BUICK $10
54 BUICK $10
TEST DRIVE AS MANY AS YOU PLEASE!
7 PER CENT DISCOUNT TO SERVICEMEN!

TYEE MOTORS
OF VICTORIA
950 Yates 386-8034

ARGYLE & STORRS
MAZDA DISTRIBUTORS
2929 Douglas Street
67 DATSUN station wagon, low mileage, as new $1945
64 OLDSMOBILE convertible, completely powered. One owner $2495
62 FORD Fairlane sedan $795
59 SUNBEAM convertible, new top, radio. Exceptional $545
59 CHEV. Impala convertible, 348 cu. V-8, 3 barrel, floor shift.
ONLY $895
58 CHEV. sedan, 6 standard $395
383-5651

1965 VALIANT SIGNET 2-DOOR hardtop, big slant 6, white with red interior, vinyl top, bucket seats, consul, automatic, 4 new Goodyear power cushion tires. $2,300 or will consider station wagon trade. 656-2705.

SACRIFICE — $1,895
1966 Bel Air, V-8 283 motor, automatic, custom radio, new whitewall tires. Immaculate. Trade and terms available. Phone 479-5039.

1964 VALIANT HARDTOP. A-1 shape. 6 cylinder. Standard. 384-1606.

SPECIAL
1964 Meteor custom convertible, all power, 383-6886.

'64 VOLKSWAGEN, GOOD COND. new tires, $950 or best offer. 656-2850.

1963 MERCURY, 2-DOOR AND 2-tone. Fully equipped. Excellent condition. Must sell. Phone 384-7522.

'62 CADILLAC, 4-DOOR HARDTOP, clean, private. 384-3277.

'64 MONZA SPYDER.
656-5105.

'55 CHEV, GOVERNMENT tested, good condition. 385-6884.

100 CARS FOR SALE

P P P P P P P P
P P P P P P P P

PLIMLEY

Since 1893

8
BRAND NEW
1968 RAMBLERS

3
1968 RAMBLER
DEMONSTRATORS

DON'T WAIT

OUR YEAR END
CLEARANCE SALE
IS
NOW IN PROGRESS

1967 RAMBLER Ambassador DPL. Luxury equipped. Save $1600. One owner.
Reduced to $3495

1966 RAMBLER Ambassador V-8, automatic, radio, full power,
LOOK $2395

1965 FORD Galaxie 500 2-door hardtop, V-8, automatic, radio, full power, A steal at $2395

1965 FORD Falcon, 6 cylinder, radio, automatic, 1 owner $1695

1964 RAMBLER 660 station wagon. V-8, automatic, radio, like new ...$1995

1964 COMET Compact 6. Radio, automatic.
ONLY $1595

1963 VALIANT V-200 4-door sedan. 6-cylinder, automatic $1395

One year written warranty.
No Down Payments
on approved credit.
All cars winterized.
Terms to suit each
individual.

65 STUDEBAKER 6 cylinder, radio,
automatic $1295

62 GORDINI $595

62 AMBASSADOR, V - 8,
automatic $495

60 CORVAIR 6, radio...$795

60 STUDEBAKER 4-door, 6, automatic $395

58 AUSTIN A 90, radio, new paint $695

56 RAMBLER, 6, radio..$245

59 PONTIAC, 4 door, 6, radio $495

62 ANGLIA, "tested" ..$695

60 PONTIAC $345

58 VAUXHALL Victor ..$295

51 IHC METRO Van. New tires. A steal at $695

DRIVE IN AND PARK.

YOUR CAR IS HERE.

The name is your

guarantee.

PLIMLEY

1010 Yates 382-9121

P P P P P P P P
P P P P P P P P

CONVERTIBLE
1963 Chev. Super Sport, red exterior with black interior with bucket seats, 327 V-8 automatic, positraction, power steering and brakes, wide oval tires plus 2 snow tires, closest offer to $1,850, will consider Chev. or Pontiac station wagon as trade-in. Mills Paint Sales, 383-8412.

BARGAIN, LEAVING COUNTRY. 1963 Chev. Bel Air station wagon. V-8 automatic, low mileage and 16 foot fitted travel trailer, excellent condition. $2300. Will sell separately. 382-4670.

BURNSIDE TEXACO
1957 V.W. $275
1966 VW $1295
1957 Dodge 6. Automatic, radio $365
Your Volkswagen specialist, 384-5812

AUCTION AUCTION
1966 CHEV. S.S. CONVERT.
GOV'T TESTED . . . DESPERATE
HIGHEST BIDDER TAKES
385-6647 AFTER 6 P.M.

MELRALPH MOTORS
"Premium Used Cars"
2524 Douglas 383-7134

PRICED TO SELL $1300; 1964 Rambler Classic 660, automatic V-8 motor, first line tires; spare winter treads, first class condition. 3214 Shelley St.

1500 VOLKSWAGEN SEDAN, 1965, excellent condition, gas heater, radio, whitewalls, gear, blue, $1,295 or offers? after 4:30 p.m. 590 Taft St. 479-4916.

LOW MILEAGE, COMPACT CAR. 1963 Studebaker Lark, only 17,000 miles, automatic drive, transistorized radio, 5 new 1st line tires, new battery. 477-2063.

'59 BUICK HARDTOP. EXCELlent motor and $300 rebuilt transmission has to be installed. Evelyn, 642-5750.

1961 M.G.A. 1600 MARK II, 2,000 miles on a reconditioned motor. New tires and paint job. Offers. 386-6520.

MUST SELL. '66 PONTIAC. Immaculate shape, $1,700. 382-5822 after 6.

MUST SELL '67 VAUXHALL VIVA, good condition. Will accept terms or trade-in. 382-9482.

'55 OLDS, SAFETY PASSED, hardtop. Good condition. $295 or offer. 477-6252.

'59 CHRYSLER SARATOGA, 2-door hardtop, excellent condition. $700 or best offer. 658-5640.

'63 TRIUMPH HERALD, GOOD condition, government tested. 658-5694.

UNIVERSITY STUDENT MUST pay tuition, cheap, '64 MGB. 477-6317.

1950 CHEV. 2-DOOR. A RARE model in excellent condition. 382-2047.

'59 CHEV. IMPALA. 2-DOOR hardtop, Government inspected. 384-3441.

SACRIFICE 1967 GRAND PARIsienne, lots of options. 478-6981.

1950 STUDEBAKER COACH. RUNS well. $40. 383-3529.

CORTINA, '68, 1600 G.T.
382-7990.

'59 VOLKSWAGEN, $350 OR BEST offer. 385-7154.

1965 N.S.U PRINZ 1000, IMMACUlate, $785. 479-2716.

VOLVO 122S, 40,000 MILES, GOOD condition, $1,200. 388-6320.

1965 TOYOTA CORONA, WITH radio. 388-6355.

100 CARS FOR SALE

VW VW VW VW VW VW VW VW
VW VW VW VW VW VW VW VW

SPEEDWAY
VOLKSWAGEN

Quality reconditioned
used cars

1968 VOLKSWAGEN 1600 station wagon, only 8,000 miles, under full new car warranty $2695

1967 CHEVY II sedan with automatic transmission, only 9,600 miles. A spotless one-owner car $2695

1965 PONTIAC sedan, V-8, automatic, an excellent car for only $1695

1963 PONTIAC Grand Prix 2-door hardtop. Bucket seats, console, fully powered, including power windows, new red line wide oval tires, with mag wheels. An immaculate hard-to-find unit $2395

1965 VALIANT 4-door station wagon with custom radio and automatic trans. $1995

1965 RENAULT R-8 sedan with automatic transmission and very low mileage $1195

1964 VOLKSWAGEN Custom. Spotless inside and out $1095

1963 AUSTIN Cooper. A one owner in spotless condition $995

1963 VOLKSWAGEN 6-passenger pick-up ...$1395

1963 MG Midget convertible. Real sharp $1095

1963 CHEVY II station wagon $1295

1962 MORRIS Mini $695

1962 RENAULT Caravelle sports $795

1960 WOLSELEY sedan $795

We have an excellent selection of VOLKSWAGENS and other small imports starting as low as $495.

We guarantee all our used cars to pass the Motor Vehicle testing station.

Drop in to see the best selection of small cars in Victoria.

Under the sign of the revolving Volkswagen

SPEEDWAY
VOLKSWAGEN

Open evenings till 9 p.m.

971 Yates 385-2415

VW VW VW VW VW VW VW VW
VW VW VW VW VW VW VW VW

DAVID
MOTORS LTD.

"The Action Corner"
for
"Datsun and Volvo"

WE MUST SELL
USED CARS.

1962 OLDSMOBILE hardtop, full power, real clean $1095

1963 PONTIAC Parisienne 4-door hardtop, V-8, automatic, nice and clean $1595

1965 CHEVY II Hardtop, big 6, automatic, power steering, radio, etc. real clean.
SALE PRICE $1895

1963 VAUXHALL Sedan, radio, yellow in color, real clean. Top mechanical condition $795

MECHANICS SPECIAL
1962 CHEVY II 4-door sedan. Reg. price $995
SALE PRICE $580

1962 SIMCA sedan, a dandy 2nd car, priced to go at $295

1958 ZEPHYR, dandy 2nd car. Real clean ...$445

DAVID
MOTORS LTD.

DATSUN - VOLVO

1101 YATES, AT COOK
PHONE 386-6168

— Growing With Victoria —

THREE POINT MOTORS
'68 VOLVO 144 .....$3,150
'67 ROVER 2000 TC ..$3,450
'65 STUDE Daytona station wagon $1,575
'63 AUSTIN 850 station wagon $750
'62 RENAULT Caravelle coupe $850
'58 OLDS Fiesta 4-dr. wagon Only $400

THREE POINT MOTORS
MERCEDES-BENZ
760 JOHNSON 386-9311

$100. 1946 PACKARD CLIPPER, V-8 in good running order. Near new battery; 1 owner, 20 years. 383-3025.

1956 DODGE V-8, AUTOMATIC, one-owner, mechanically good. Phone 479-3867.

1959 RENAULT, GOOD SHAPE. $200 or closest offer. 384-0446 after 6.

FOR SALE: '64 DODGE, 426, 4-speed. Phone 388-9202 after 6.

'49 AUSTIN, RUNNING CONDITION, as is, offers. 382-5238.

1960 VAUXHALL VICTOR, NEW rings, city tested. 385-3554.

1956 PONTIAC, 4-DOOR, HARDtop, good condition. 652-1485.

1957 FORD 2-DOOR, GOOD BODY for super stocks. Offers. 383-6145.

100 CARS FOR SALE

MMM MMM
MMMM MMMM
MMMMM MMMMM
MMMMMMMMMMM
MMMMMMMMMMM
MMMMMMMMMMM
MMM MMM MMM
MMM M MMM
MMM MMM
MMM MMM
MMM MMM

MONTH-END SPECIALS

AT MORRISON'S

ON DOUGLAS

1963 FORD GALAXIE 500 XL Convertible! Now here's a car, fully equipped with all the extras. Reg. $2295.
NOW ONLY $1888

1965 COMET 2-door Sedan. 6 cylinder standard transmission, radio. Looks good, runs well, good economy. Reg. $1995.
SPECIAL $1482

1965 CHRYSLER NEW YORKER 2-door Hardtop. Fully power equipped, outstanding luxury and beauty. Reg. $3195.
SPECIAL $2477

1966 OLDSMOBILE 88 Sedan. Automatic transmission, power steering, power brakes, radio. Low mileage. Reg. $3295.
SPECIAL $2947

1964 OLDSMOBILE DYNAMIC 88 Convertible. Loaded with all the extras. Here's racy fun and luxury, too.
SPECIAL $2166

TOP TRADES AND

EASY TERMS

NO PAYMENTS

'TIL MID-DEC.

1968 CAMARO. Power brakes, power steering, 327 motor, automatic, radio. Dark blue, lots of new-car warranty. A real swinger. Reg. $3595.
SPECIAL $3390

1962 CHEVROLET STATION WAGON. Automatic drive, 6 cylinders, in A-1 condition and the ideal family car. Reg. $1395.
SPECIAL $1188

1967 CHEVROLET Impala Super Sport, with 427 motor, fully power equipped. RARIN' TO GO AT $3288

1966 OLDSMOBILE Dynamic Sedan. Fully power equipped, outstanding luxury and quality
at $2995

1966 CHEVY Van. Here's quality and dependability for a "going" concern at $1788

1966 CHEVROLET Biscayne. Ideal family car, economical and comfortable. SPECIAL at $1995

1966 F-85. Automatic drive, power steering. It's a little "bomb", so buy it now and blow up your ego. SPECIAL ...$1988

SAVE NOW!

1965 BUICK Special 2-door Hardtop. V-8 with automatic drive and
radio $2299

1965 HILLMAN Sedan. Want an economical second car? Here it is for only $1288

1965 JEEP Panel, with windows. Here's a tough one to beat at $1595

1964 GMC Panel. Another special for the businessman $1495

1965 PONTIAC Sedan. Another outstanding buy at a real low
price $1777

1964 BEAUMONT 2-door Hardtop. Automatic drive and radio. SPECIAL it at $1888

1963 FORD Galaxie Sedan. 6 cylinders with radio. Talk about a
bargain $1095

MORRISON
CHEVROLET
OLDSMOBILE
LTD.

3050 DOUGLAS

(opposite Mayfair)

Phone
385-5777

100 CARS FOR SALE

NATIONAL

CHRYSLER - DODGE

NOW

for immediate delivery

CHRYSLER'S

~~ECONOMY 5-PASSENGER~~

IMPORT

— SUNBEAM ARROW —

ONLY
$2098
complete

"DODGE FEVER"

SPECIALS

YOUR

"REASONABLE" OFFER

ACCEPTED

ALL CARS

WINTERIZED

66 VALIANT custom 200 big slant 6, 3-speed automatic transmission, custom radio, power steering. One-owner case history car.
ASKING $2395
Your Reasonable Offer?

65 PONTIAC 4-door sedan, V-8, automatic, power steering, power brakes, radio.
ASKING $1995
Your Reasonable Offer?

65 METEOR sedan, automatic, radio.
ASKING $1495
Your Reasonable Offer?

64 CHEVY II wagon, 6-cylinder, standard transmission, radio, real nice.
ASKING $495
Your Reasonable Offer?

64 FORD Custom 4-door sedan, V-8, automatic, power steering, radio.
ASKING $1595
Your Reasonable Offer?

NATIONAL

BUYER BENEFITS

—Written warranty with every car.

—All cars clearly price tagged.

—Exchange privileges.

—100 per cent on-the-spot financing.

—Take it to your favorite mechanic.

—Bonded sales personnel.

64 CHEVROLET ½-TON PICKUP, long, wide box; west coast mirrors.
ASKING $1495
Your Reasonable Offer?

64 PONTIAC 4-door sedan, automatic, custom radio, 2-tone.
ASKING $1495
Your Reasonable Offer?

63 COMET 4-Door Sedan. Custom radio, vinyl interior.
ASKING $995
Your Reasonable Offer?

PLYMOUTH Belvedere 2-Door Hardtop, V-8, automatic, power steering, push-button radio.
ASKING $1095
Your Reasonable Offer?

61 AUSTIN Mini station wagon.
ASKING $495
Your Reasonable Offer?

60 VOLKSWAGEN De luxe model.
ASKING $795
Your Reasonable Offer?

58 PONTIAC 4-door sedan, 1 owner. Only 45,000 miles.
ASKING $395
Your Reasonable Offer?

56 VOLKSWAGEN, rebuilt motor.
ASKING $495
Your Reasonable Offer?

—NATIONAL—

CHRYSLER-DODGE

819 YATES STREET

384-8174

Wide Open Every Week-Day Night Till 9 p.m.

100 CARS FOR SALE

SUBURBAN

N
O
R
T
H

ON

DOUGLAS

"VICTORIA 1969
FORD TRUCK CENTRE"

38

TO GO ! !

1968

NEW

AND

DEMONSTRATORS

ALL MODELS

PRICED TO CLEAR

20 METEORS

3 MONTEGOS

9 COUGARS

2 CYCLONES

3 MERCURYS

1 FALCON

PREMIUM USED

PRICED TO SELL

68 DODGE 500 hardtop $2995

68 CORTINA 1600
Tudor $1995

68 FALCON Futura
2-door $2995

68 MONZA convertible $2995

67 MONACO hardtop $3495

67 FORD XL hardtop $2995

67 CHEVROLET Bel Air
wagon $2995

67 RAMBLER 770
sedan $2895

67 ACADIAN wagon $2795

67 GALAXIE 500 sedan $2495

67 MG SPORTS 2 tops $2295

67 MUSTANG
convertible $2895

66 METEOR 500 sedan $2195

66 RAMBLER classic
sedan $2095

66 CORTINA wagon ...$1795

66 CHRYSLER 300
convertible $3795

66 METEOR S-33 Sports
coupe $3295

65 PONTIAC Parisienne
hardtop $1995

65 LINCOLN Prestige $4495

65 DODGE 440 sedan $1795

65 DATSUN wagon $1495

65 METEOR 500 sedan $1695

65 MONACO hardtop,
4-speed $2595

65 GALAXIE 500
hardtop $2095

65 MERCURY Montclair
hardtop $2295

65 OLDSMOBILE F-85
sedan $2195

65 RAMBLER 990
convertible $2095

64 COMET 404 sedan $1295

64 RAMBLER
convertible $1195

64 FORD XL hardtop $1895

64 CORVAIR
convertible $1295

64 COLONY PARK
wagon $2495

PLUS 50 MORE
BEST SELECTION IN
THE CITY

TRUCKS
FROM VICTORIA'S
FORD TRUCK CENTRE

68 FORD Ranger ½-ton, V-8, 4-speed $3495

67 ECONO. Super van, 6 cylinder $2695

66 CHEVROLET ½-ton, V-8, 4-speed $2495

66 CHEVROLET Van, 6-cylinder $2095

66 RANCHERO, V-8 and-ard, radio $2395

65 G.M.C. ½-ton,
6-cylinder $1695

65 ALASKA Camper—heater, stove .....(Offers)

65 MERCURY ¾-ton, 4-wheel drive, V-8 ....$2995

64 CHEVROLET ½-ton, 6-cylinder $1495

64 DODGE ¾-ton, V-8, 4-speed $1495

59 FORD Panel, 6-cylinder, 4-speed $595

54 FORD Flat deck (Offers)

56 G.M.C. ½-ton
6-cylinder $595

PLUS 50 NEW
½—¾—1-ton FORDS
ECONOLINES
VANS
CLUB WAGONS
GOLDLINE CAMPERS

at

SUBURBAN

"COUGAR COUNTRY"

386-6131

Douglas at Saanich Rd.

100 CARS FOR SALE

1969 DATSUN SEDAN

"The more-for-your-money car." If somebody ever tells you he drives an economy import with 96-n.p. engine that goes 100 m.p.h., has a safer impact absorbing body, the safest suspension money can buy, a wrap-around air-flow system that keeps windows clear, that it looks great, handles like a dream and that he bought it from us for only $2,025, believe him. The new DATSUN sedan, the "more-for-your-money car, from $1,895 at

DAVID MOTORS LTD.
1101 Yates St. 386-6168

MALIBU MOTORS
QUADRA AT JOHNSON

2 1961 Fords, each $295
2 1960 Pontiac wagons, each $375
2 1960 Fords, each $250
1957 Rambler $125
1958 Chevrolet $125
Several smaller cars including
1960 Singer station wagon $225
1960 Renault $140
1956 Rambler wagon, excellent condition $225
Several older cars under $100

385-3221 LOW COST CARS

'64 CORVAIR MONZA, 2-DOOR coupe, black, red interior, white walls, A-1, $895 or offer. 1128 Queens. 383-7468.

1967 CAMARO 350, 4-SPEED SS — R.S. Many options. New wide ovals, immaculate. 385-6361.

'57 CHEV BEL AIR, V-8, AUTOmatic transmission, exceptionally clean. 385-5427.

1968 VOLKSWAGEN DE LUXE bus, 7,000 miles. Like new. $2,850. Phone 385-0744.

'66 CHEVELLE MALIBU SUPER sport, 327, 4-speed. Tach, reverb. 479-6222 after 5 p.m.

1967 VOLKSWAGEN 1300 DE LUXE with radio. Best offer. Call before 5 p.m. 1335 Franklin Terrace.

'66 VALIANT, CUSTOM 200, SLANT 6, 4-door automatic, radio, low mileage. 383-1464.

1966 VAUXHALL VIVA 2-DOOR sedan, radio, in excellent condition. $1,295 or nearest offer. 478-4587.

WHOLESALE. WHY PAY MORE? NOTHING DOWN. ART'S CARS, BURNSIDE AT HARRIET.

DE LUXE V.W. $9,000 MI. WITH radio. $595. Clean. Phone days. 385-9795, eves. 479-6765.

'61 MONARCH, V-8, AUTOMATIC, power brakes, power steering. $895. 386-7456.

1968 DODGE DART, V-8, STANdard, 2-door sedan. Must sell. Phone 478-2422.

'67 CHEVY II, SS, 327, 4-SPEED, posi-traction. 22,000 mi., balance of 5-yr. warranty, offers. 385-0534.

1948 PONTIAC, $80.
385-9636.

1947 BUICK FOR SALE.
385-7085.

'59 BORGWARD, GOOD CONDITION. 382-9449.

1954 PONTIAC, 1 OWNER, GOOD working order. Offers. 382-8545.

1959 CHEV WAGON, $250 OR trade for? 656-1873.

'55 PONTIAC, 2-DOOR, 6, $100. 382-1704.

1966 ENVOY EPIC SEDAN, $1,295. Terms. 748-8121 Duncan.

CORVAIR. AUTOMATIC, LOW mileage. Immaculate. 384-7263.

101 FOREIGN IMPORT AND SPORT CARS

LOU'S AUTOMOTIVE
SERVICE LTD.
TEST DRIVE the B.M.W.
Tops in all-around performance.
Officially rated as one of the world's finest automobiles.
B.M.W. and N.S.U. Dealer
Your German Car Centre
Phone 386-1515
Government and Herald

LEARN HOW TO RACE THE fastest proven 1-litre racing sedan on the west coast circuit. Driver's training included. Could be prepared for street use. Ready to race. $2950 — financing possible. Phone 386-1970.

"404 PEUGEOT "204"
CADBORO BAY MOTORS LTD.
3940 Cadboro Bay Road 477-5222

'67 TRIUMPH SPITFIRE MK2, radio, Michelin tires. 384-6290.

'67 M.G.B., G.T., $2,495.
388-9360.

105 TIRES

FIRESTONE
"FACTORY SECONDS"
TIRE SALE

Tubeless, whitewalls, etc.
SAVE UP TO 50 Per Cent
Act Now Stocks Limited

D & D TIRE LTD.
Victoria Duncan
382-7283 746-7191

WESTERN OK TIRE STORE
CERTIFIED TIRE TECHNICIANS
2969 Douglas St.
(½ Blk. South of Mayfair)
385-2131

106 TRUCKS

NATIONAL

CHRYSLER - DODGE

"Vancouver Island's
Dodge Truck Centre"

BUY A NEW
1968
DODGE ½-TON PICKUP

For factory invoice plus service. Slant 6 engine, standard trans. Heavy duty springs, custom package, body side mouldings.

NEW LIST PRICE $3334

NOW AT NATIONAL
ONLY
$2570

1968
DODGE ½-TON PICKUP
DEMONSTRATOR
ONLY 813 MILES

Slant 6, automatic trans., whitewall tires, custom package, Jr. West Coast mirrors, radio, tu-tone paint, undercoat, chrome bumpers, wheel covers,

NEW LIST $3720

BUY NOW FOR ONLY
$2919

100 per cent financing.

CALL
MARSHALL MURRAY

NATIONAL
CHRYSLER - DODGE
819 Yates St. 384-8174
Open evenings until 9 p.m.

SUPERVAN FORD ECONOLINE, '65 HEAVY DUTY 1-TON PACKAGE. AUTOMATIC. 155 H.P. EXCELLENT CAMPER. $1,695. CALL 478-4990 AFTER 5.

'66 DODGE ½-TON, V-8, 4-SPEED, long-box and wheel base. Complete heavy-duty, good rubber, best offer. 656-3811.

BRAND-NEW DATSUN 1-TON PICKup, fully equipped $2150
DAVID MOTORS LTD.
1101 Yates Street 386-6168

106 TRUCKS

ENSIGN

CHRYSLER-PLYMOUTH

1061 Yates at Cook

UNBEATABLE
FARGO TRUCKS

IMMEDIATE DELIVERY
1969 FARGO
½ Ton Pick-up
¾ Ton Pick-up
Transivan 6 or 9
passenger buses

64 DODGE 2-ton V-8, cab—chasis, 4-speed, duals, aluminum box.
UNBEATABLE
PRICE $1895
Sales tax 94.75
$1989.75
NO DOWN PAYMENT
36 payments of $66

67 DODGE D-100 ½-ton pickup. Long box. V-8 motor, 4-speed transmission.
UNBEATABLE
PRICE $2195
Sales tax 109.75
$2304.75
NO DOWN PAYMENT
36 payments of $76

68 FARGO D-100 ½-ton pickups. Long box. Brand new.
UNBEATABLE
PRICE $2600
Sales tax 130
$2730
NO DOWN PAYMENT
48 payments of $77

61 FARGO D-100 ½-ton pickup. Long box. 8' camper.
UNBEATABLE
PRICE $1295
Sales tax 64.75
$1359.75
NO DOWN PAYMENT
30 payments of $55

67 MERCURY M-280 Ranger ¾-ton pickup, 13,000 miles. V-8 motor, automatic, power brakes, custom radio. With 12'6" camper chassis mounted. Fridge, 3-burner stove with oven, toilet, sleeps six.
Replacement value $7500
UNBEATABLE
PRICE $5555
NO DOWN PAYMENT
48 months to pay

CALL
TED DRURY
DICK WORKMAN
386-2411
ENSIGN
CHRYSLER-PLYMOUTH

MADSEN MOTORS

1966 FORD ½-Ton Pick-up, long box—Stylside body, 6 cylinder, 4-speed transmission. $1795.

Quadra at Pandora
385-7831

1964 Mercury Pick-up $1595
4 Wagoneers, 6 Jeep Pickup, 1 Universal. All 4 WD. Also 6,000 lbs. Electric winches in stock. Victoria Jeep, 962 Hillside.

'58 CHEV DUMP, V-6, NEW rebuilt engine, dual piston hoist. H.D. tires and springs, 6 yards Prairie grain box. $1,250 or nearest offer. 383-6437.

'58 DODGE SMALL 3-TON FLAT deck "dump truck," dual wheels, newly rebuilt motor, $1,495. Call 383-3191.

'49 3 TON FLAT DECK WITH winch and A-frame. Vehicle inspected. In good running order. $1,000. 2771 Jacklin Rd.

'63 FORD ECONOLINE VAN. 39,000 original miles. In immaculate condition. $1,295. Call 383-3191.

'67 FORD HEAVY DUTY ½ TON big 6, 4-speed, long box, $2,550. Colwood Motors, 478-1824.

1967 FORD PICK-UP AND SECURity camper. Open to offers. Cash or trade. 384-8287.

1964 GMC ½-TON PICKUP. LONG wide box, V-8, custom radio, 1 owner. $1,550 or best offer. 384-8864.

'66 MERCURY ½ TON, 4-SPEED transmission, fully equipped. A-1 condition. 478-3482.

IMMACULATE 1964 ECONOLINE van, open to offers. 388-9775.

JEEP, 4-W.D. $225.
656-1873.

'59 FORD ½ TON $450. TROY machine shop.

'56 G.M.C. ½-TON.
478-5209.

1966 CHEVROLET HALF TON. $1895. Terms. 748-9121 Duncan.

1956 CHEV ½-TON PICKUP. $450. 386-2654.

1950 AUSTIN PICKUP. $100. 386-0083.

GOVERNMENT TESTED 1960 G.M.C. 1½ ton. 3127 Balfour Ave.

1967 I.H.C. ½-TON V-8, 20,000 miles. Like new. 384-2949.

FOR SALE: 1948 MERCURY ½ ton truck. 382-0920.

'58 2-TON MERCURY TRUCK. $600. 383-7020.

106 TRUCKS

4 x 4 'S

1965 Jeep, 4x4 with winch.
1963 Mercury ¾-ton, 4x4 pickup, with winch and hubs.
1963 Chev. 4x4, panel, hubs.
George Eng. Truck Sales Ltd.
940 Hillside 385-3054

107 PARTS, ACCESSORIES

MUFFLERS

TAIL PIPES

EXHAUST
PIPES

—BY—

The people who do
NOTHING but
EXHAUST SYSTEMS

Stock Replacements or
Custom Built

"S E E"

ISLAND MUFFLER
Burnside at Douglas

Exhaust Systems by
Exhaust Specialists

385-7033

OUR NEW LOCATION
2150 Blanshard Street
Your Car's "Heart" is the
BATTERY
For a strong, sure start every time
GET an "ACME"
LOWEST PRICES
IN TOWN
Delivered and Installed
FRANCIS BATTERY &
TIRES LTD.
Retreading Specialists

SPEEDWAY MOTORS LTD.
971 Yates
Your Volkswagen Parts
and Service Centre
385-2415

NEW CHROME SENTOR Headers. 1948-1952 Chev. Chrome valve cover for Chev 235 and reconditioned 1953 power glide 2 speed transmission. Very low mileage. Best offer buys for cash. 383-7350 anytime.

WINDSHIELDS FOR SALE TO FIT '55-'58 Chev, Pontiac, Ford, Dodge, and Plymouth, also standard transmission for '53-'60 Oldsmobile. Allied Auto Wrecking. 2926 Millstream Road. 478-1707.

CHEAP

2 Chev. chrome wheels 2-14 inch slicks. 4:11 rear end. 1957 Pontiac for parts. 382-5822 after 5.

RINGS, BEARINGS, GASKETS, EXchange brakeshoes, drum turning, pin fitting, valve seat machining.
CORDS PISTON RINGS
at 834 Johnson Street. 383-0011

CLARK AUTO AND
TRUCK PARTS
Electric Winches
1742 Island Highway 478-1788

"GORDIE'S AUTO SUPPLY LTD.
(Formerly Sims Auto Supply)
RE-STOCKING SALE
831 Yates St. 388-4531

CUSTOM-BUILT BUMPERS. Waters WATERS WELDING AND ENGINEERING LTD., 383-7525.

B.C. AUTO-WRECKERS
Parts for sale — car removal
7481 W. Saanich, 652-2813.

'57 FORD PARTS, 292 AUTOmatic, also near new tires. Phone 388-5695.

MUNCIE CLOSE-RATIO, 4-SPEED, new condition, $325. 652-2801 or 384-3480.

1954 CONSUL FOR PARTS, wheels, leather seats, etc. Phone 479-1487 anytime.

283 BLOCK AND CRANK, cleaned and magnafluxed. $50. 478-2357 eves.

'54 DODGE, WHOLE OR PART — motor and transmission, excellent. 4 good tires, 7.75x15. 384-3219.

TIRE CHAINS, QEED, EXCELlent condition, 750-800x14, $12. 384-5308.

1967 CHEV. MALIBU, 396, SUPER Sports, for parts or whole. 385-4775.

NEW HUDSON — 308 MOTOR, full house, competition. 383-1081.

'57 FORD 6, TRANSMISSION, $40; radiator, $25. 384-2333 or 479-6962.

LANGFORD AUTO WRECKERS
1074 GOLDSTREAM 478-2869

285 CHEV. $50 OR BEST OFFER. 445 Obed Ave.

'55-'57 CHEV. V-8 TRANSMISSION. 383-0116.

1932 FORD NEAR COMPLETED. Hemi powered. 477-3192 anytime.

1950 AUSTIN A40. PARTS OR whole, good tires. 388-5245.

108 AUTO REPAIRS, SERVICE, TOWING

FAST, TOP QUALITY RADIATOR repairs, body work and painting at Morrison Chevrolet Oldsmobile Ltd., 3050 Douglas at Finlayson. 388-5777.

TRANS-WILL AUTOMATIC TRANSmission specialists. 384-2551. Rebuilt auto transmissions from $69.95; tune-ups from $11.95.

WILF'S AUTO SERVICE
ALL MAKES import car repairs.
1314 Quadra 386-6913

CRANKSHAFT GRINDING IN CAR. Save money, time. Phone 652-2824.

112 CARS AND TRUCKS WANTED

Good, Clean
CARS AND TRUCKS
WANTED
Cash in 5 Minutes
—PLIMLEY—
1010 Yates St.

WE BUY
CARS FOR CASH
SPEEDWAY MOTORS
971 YATES STREET

KASH FOR YOUR CAR
Phone KEN anytime.
SUBURBAN MOTORS
386-6131

INSTANT APPRAISAL
ON OLDER CARS
Cash on the line.
TYEE MOTORS
950 Yates St. 386-8034

DON'T GIVE IT
AWAY
VIC VAN MOTOR'S
3995 Quadra St. 479-1322

WE PAY MORE
PAT DELANEY AUTO SALES
847 Yates St. 382-0912

SELLING? CASH OR CONSIGN SEE ART'S CAR SALES, BURNSIDE AT HARRIET. 383-8302.

113 TRAILERS, MOBILE HOMES, TRAILER PARKS

MORRIS TRAILERS AND CAMPERS
Motor Homes, campers, trailers
2936 Douglas 385-2332
Douglas at Burnside
FALL SALE PRICES
NOW IN EFFECT

TRIANGLE TRAILER
SALES LTD.
2435 Trans-Canada Hwy. 478-1774
Open 9 a.m. 'til ?

DOGWOOD TRAILER SALES
PARTS — PROPANE — RENTALS
TRAILERS—478-6844—CAMPERS
Highway No. 1 and Millstream Road

FALL CLEARANCES
1968 Century
Tent Trailers
2 only selling at factory cost. Buy now and save. Van-I-Products, Ltd., 483 Burnside East. 382-7342, 1-5 p.m.

113 TRAILERS, MOBILE HOMES, TRAILER PARKS

THE 69s ARE COMING

Special discounts on all
1968 mobile homes

12x66' GLENDALE, Reg. $13,950.
NOW $13,500
12x53' KNIGHT, Reg. $10,950.
NOW $9850
12x52' MARQUI, Reg. $9,850.
NOW $8,950
12x46' GLENDALE, Reg. $8,650.
NOW $7,950
10x41' NASHUA, Reg. $4,950.
NOW $4,750

See the new . . .
12'x56' MARQUI, 2 bedroom at $10,350
12'x48' MARQUI, 1 bedroom at $8,950

Space available for these homes in the new TRIPLE OAKS MOBILE HOME PARK at 1345 Craigflower RD., in the 3 mile circle.

GLENKEY MOBILE
HOMES LTD.
2705 Douglas at Hillside
385-2491 479-2792

"VANGUARD"

1969 CAMPERS, TRAILERS and CANOPY TOPS now on display. A small deposit will hold a '69 unit at '68 price for delivery next spring.

SAVE — SPECIALS
1 Only. '67 VANGUARD 16 ft. trailer. Sleeps 6.
To Clear $1,750.00
1 Only. '68 VANGUARD 16 ft. 'Side Gaucho. Sanimatic toilet. Sleeps 4.
To Clear $2,250.00
1 Only. '68 VANGUARD 8'6". Cab over telescopic camper. Sleeps 4. Was $2,495.
To Clear $2,350.00

GOING SOUTH? Come in and compare our 25 ft. SKYLARK and 20 ft. KUSTOM KOACH, self-contained trailers.

PARTS — Everything required to build your own unit.
Truck Bumpers, only $48.00

S. J. PEDEN LTD.
2855 Quesnel St. 386-3464
BEHIND
EMPRESS PONTIAC BUICK LTD.

BOB'S TRAILER SALES

ARISTOCRATS! Buy now at '68 prices! 3 LO LINERS, 2 MAINLINERS, 2 LAND COMMANDERS and 1 only, 19 ft. Tandem LANDMARK, sleeps six. Buy now for '69 and save.

Here Monday for '69 LAMPLIGHTER 12'x64', 3 bedroom, set up at $9,795, 12'x64', 2 bedroom with utility room. A smart mobile home, complete at $9,650.

12'x60' 2-bedroom, a must to see, $8895.

All our prices include set up!

This week only, 23 ft. Avion for the couple going South — extra heavy insulation. Battery charged, aerials, large twin tanks, hitch complete. No trades at $3995.

Parts, propane fridges, heaters.

386-3623 478-4979

"TRAVELAIRE"

Orders are now being taken for Spring delivery on '69 TRAVELAIRES at present '68 prices, "PLUS an added early order bonus." Drop in now to get full details on the deal of a lifetime. Trades accepted on this offer. Delivery dates at your convenience. A real good polish job on the exterior of your trailer before storing will keep your aluminum nice and bright for next Spring!

COASTLINE TRAILER CENTRE
642 Burnside Rd. 388-6021

SEAGULL CAMPERS AND
TRAILERS
AND
CAVEMAN CAMPERS
Sales, Service and Parts
Division of Dominion Motors
66 23' CORSAIR, tandems, 2 doors, propane and electric fridge, 17,000 B.T.U. furnace, 3-burner stove with oven, double sinks, toilet and shower, hot water, sleeps 5 and in top shape. Reduced from $4,295 to $3,295.
1812 Douglas St. 385-5012

NEW '69 MODELS
NOW ARRIVING
Come in and check the quality features offered in our coaches.
GORDON'S MOBILE SALES
ISLAND HWY., DUNCAN, B.C.
Ph. 748-8821
Ladysmith (Island Highway and West Downe Rd., 245-3946.

SCAMPER MOTOR HOME
Arriving Soon
See our remaining stock of '68 Scampers and Shasta Trailers. Some excellent values in trade-in units.

PURVIS-FLACK TRAILER SALES LTD.
2015 Quadra 382-3522
Follow the sun in a Tandem

60x12 DETROITER

Set up in a beautiful rural setting; play golf, fish, walk on the beach, ride horses, recreation all around. This three-bedroom, mobile home has outstanding construction and fully landscaped space available at reasonable rates. 478-1496.

TOTEM TRAILER SALES
8 miles N. on Hwy. 1
Days 478-1041
Nights 384-8791

FENNELL'S
TRAILER SUPPLIES
PARTS — PROPANE — REPAIRS
6459 Pat Bay Hwy. 652-2511
Mon.-Thurs., 10-6
Fri. and Sat., 9-6
Sunday, 12 Noon - 5

WANTED TO RENT FOR 3 weeks next June, a 12' or smaller travel trailer. Please phone 382-7211, Local 251 days, or 478-1639 nights. Ask for Miss Brown.

BOX TRAILERS, 4X6, 4X8
AL'S, 214 DUNDAS. 383-8223.

117 COTTAGES, CAMPSITES, SUMMER RESORTS

FURNISHED CABINS TO RENT, in Brentwood. 652-1407.

120 ROOM AND BOARD

LARGE BED-SITTING ROOM, young man or student, $80 a month. 386-8157.

THE GLENSHIEL HOTEL FOR comfortable year around residence. Reservation accepted. 383-4164.

FOR TWO ELDERLY LADIES, nice bright room on main floor Laundry included. 386-1657.

VACANCY FOR LADY OR GENT. Oakville Guest House, Trutch St. Phone 388-7797.

RATES WITH MEALS FROM $145 month. Colonial Inn, 270 Government St.

CRAIGMYLE GUEST HOUSE. Private room and board, available December 1. 385-2564.

GOOD ROOM AND BOARD, MEN, single or sharing. 383-3993.

ROOM AND BOARD.
385-2733

ROOM AND BOARD, $90. 5 MIN. from University. 477-2372.

ROOM AND BOARD AVAILABLE now, near Mayfair. 385-2113.

IN FAMILY, PRIVAT

120 ROOM AND BOARD

SUITE ON SECOND FLOOR FOR retired couple or single retired. In large home with magnificent view. Sitting room, bedroom and bathroom. 388-4134.

ROOM AND BOARD FOR mother and child, day care for child. $150. Beacon Hill and Cook Street area. 388-9508.

BRIGHT FRONT ROOM IN PRIvate home for elderly lady, good meals, near waterfront and bus. 388-5897.

ROOM AND BOARD. 382-0652.

WOULD LIKE ELDERLY LADY to share home with widow. 384-5017.

121 ROOMS TO RENT

1 BEDROOM FOR UNIVERSITY student. Kitchen privileges. Walking distance from University. 477-4803 before 12:30 or after 6.

FURNISHED ROOMS, LOVELY home, kitchen privileges, $50 per month, men or male students. 382-7730.

$25. UNFURNISHED. ALL UTILities. Lady pensioner only. 1118 Quadra. 358-5721.

3 NEWLY DECORATED, FULLY furnished sleeping rooms, private bath. 385-1783.

WINTER RATES. $16 WEEKLY, not light housekeeping. 777 Blanshard. 385-9030.

DAILY, WEEKLY, MONTHLY rates Colonial Inn. 270 Government St.

2 FURN. BEDROOMS, KITCHEN. Close in. Working girls. 385-2829.

FAIRFIELD, SLEEPING ROOM, working person. $35 month. 385-1834.

NEW ROOM WITH NEW FURNIture, double bed. 385-8517.

123 CONVALESCENT, REST HOMES, PRIVATE HOSPITAL

1 BLOCK FROM BEACON HILL PARK, 2 BUSES AT THE DOOR, FOR THE DISCRIMINATING GUEST. ACCOMMODATION ON GROUND LEVEL. PRIVATE AND SHARED. 383-8616.

2 SEMI-PRIVATE VACANCIES for ladies. 1 Private. Tray service or dining room service as desired. 24-hour nursing care. Registered nurse in charge. 384-7714.

B.C. REST HOME ASSOCIATION, an authorized licensed and qualified group. Vacancies are listed. Inquiries are welcomed 385-0731.

LOVING CARE FOR MOTHER OR Father in a small private rest home in Fairfield. Close to parks. Call Mrs. Mack. 383-8315.

ACCOMMODATIONS FOR HUSband and wife or two ladies. Large sunny room with TV. Reasonable rates. Phone 383-8316.

1 SEMI-PRIVATE ROOM FOR gentleman, 1 private or semi-private room for lady. 24 hour care. 384-1750.

SEMI-PRIVATE ROOM, VACANCY for 2 ladies in nice quiet rest home. 382-0623.

2 SEMI-PRIVATE FOR LADIES Good care and food. Reasonable rates. 383-7422.

MOUNTAIN VIEW REST HOME. A quiet country setting. 24-hour care. 752-9233.

FAIRFIELD, CLEAN, WARM, main floor. 385-1814.

LARGE ROOM FOR COUPLE IN licenced Rest Home. Phone 385-5043.

125 HOUSEKEEPING ROOMS TO RENT

RITZ APARTMENT
HOTEL—MOTEL
DOWNTOWN NEAR EATON'S AND SAFEWAY. Comfortable, reasonably priced housekeeping rooms and suites by day, week or month. TV in lounge and elevator service. 710 Fort St.
383-1021

AVAILABLE NOV. 1—CLEAN, COMfortable housekeeping room, suitable 1 lady. Everything supplied. 2210 Belmont Ave. $40 per month. 386-6191.

SCOTT APARTMENTS
Extra large LHK rooms for middle-aged or elderly tenants. Hot and cold water, gas ranges, cablevision all rooms. 2639 Douglas 382-1221.

CLEAN, COMFORTABLE, QUIET. Com munity kitchens. Downtown location. Devonshire House, 750 Fort. 385-9123.

NOV. 15, $62.50. 2 ROOMED furnished suite, fridge, stove, sink. St. Helen's, 828 Courtney St. 383-8437.

BEVERLEY HOTEL, 724 YATES In the heart of Dn. Vic. Elevator, modern lobby, TV lounge, low winter rates. Fr. $21 weekly.

LIGHT HOUSEKEEPING ROOM — Phone 388-5471 or 388-5259. Concord Realty Ltd.

WALK TO TOWN. $55. FURnished. Only mature and quiet need apply. 383-8101.

FURNISHED HOUSEKEEPING room, close in, gentleman. $35. 382-4946.

SHARE BATHROOM WITH ONE lady, elderly preferred, $57. 384-4904.

3 DE LUXE BEDROOMS, LIGHT housekeeping, all found, TV room, near Jubilee. 385-0135.

CLEAN ROOM, FRIDGE, STOVE, $17.50 mo. 502 Dallas Rd. 382-4572.

JAMES BAY, LARGE FRONT, man only. 385-1945.

LARGE, WARM, CENTRAL, SEA view, park. 382-0511.

FOR 1 OR 2 GIRLS. ALL FOUND. 477-1654.

126 HOUSEKEEPING ROOMS WANTED

WANTED BY AN ELDERLY LADY pensioner, a bed-sitting room. Reasonable. Phone 384-6491.

128 APARTMENTS TO RENT FURNISHED

THE SIMCOES
offer
fully furnished luxury suites
1, 2 and 3 bedrooms
For the finest in high rise living, phone
THE
LORD & LADY SIMCOE
440-450 Simcoe Street
385-3111

LIVING ROOM, BEDROOM, KITchen and bath. Newly carpeted. All new electric. Beautiful waterfront. Near Duncan. 383-2594.

MODERN BACHELOR SUITE, semi-private bath, all utilities, retired lady. Burdett and Cook. 381-9622.

BACHELOR, ELECTRIC KITCHEN. Bath with shower. Heat and hot water. Parking 1 only. $100. 1404 Harrison. 383-3441.

NEWLY DECORATED, GROUND, gas range, fridge, light, heat, $120. Adults. 243 Kingston.

2-BEDROOM SUITE, SEA VIEW. $220. Royal Reef Apartments, 640 Dallas Road. 385-3839 or 477-2853.

1 BEDROOM SUITE, SUITABLE for 1 or 2. Close to University. $110 a month. Utilities included. 477-1334.

FORT AVALON MOTEL—BEACON Hill Bus. Winter rates. 383-5459.

AVAILABLE NOW, 860 QUEENS. 385-2743.

BACHELOR SUITE FURNISHED, secluded. Sidney. 656-3500.

BACHELOR SUITE. JAMES BAY, for quiet person. 385-6336.

CLEAN, QUIET, CONVENIENT, $90. Suit business adults. 384-5360.

129 APARTMENT TO RENT UNFURNISHED

LADYSMITH MANOR
NEW - MODERN - CABLE TV
Gorgeous seaview, quiet living, 1 and 2-bdrm apts. From $120.
CALL LADYSMITH COLLECT 245-3022

1505 Beloher—Corner Oak Bay Ave
THE BELGROVE
$110—Bachelor suite, de luxe. Very nice view (Mt. Baker) top floor, elevator, spacious. Bus stop. Mrs. Eta Wyle. 382-7405.

ROYAL ARMS
Yates and Fernwood
Excellent location in town. Available. 1-bedroom suites, from $130. To view phone Mrs. Osland at 386-1628 or D.M.D. at 382-9282.

129 APARMENTS TO RENT UNFURNISHED

DUNSMUIR HOUSE
831 DUNSMUIR ROAD
Quiet seclusion away from traffic in convenient location.
Magnificent views of ocean, harbor, mountains.
Unusually large suites thoroughly soundproofed.
Beautifully landscaped grounds.
All the features of a modern luxury apartment building
—Controlled entrances and intercom
—Electric heat
—Elevator
—Carpets or oak floors
—Balconies, patios, roof gardens
—Fireplaces in some suites
—Sauna and recreation rooms
—Laundry
—Inside parking
—Free cablevision
Adults only—no pets
December 1st occupancy
—Drapes
1-bedroom from $123
2-bedroom from $144
3-bedroom from $175
Phone: Days 388-6100
Eves., 385-2750

XXXXXXXXXXX
OPEN HOUSE
SAT. 2 - 3:00
QUADRA VILLA
Now renting . . . the most convenient new apt. in the entire area 5 minutes from downtown Victoria
—Best value in the area.
—Sound conditioning for quiet and privacy.
—Clean electric heat.
—Fabulous closet space plus additional storage room.
—Laundry facilities in each building.
—Plenty of free parking.
—A garden setting with a home-like atmosphere.
2 Bed. $149
3 Bed. $169
Including fridge, stove, cablevision and drapes throughout.
YOUR HOSTESS:
MRS. BOWRING
SHIRLEY PHILP'S HOMEFINDERS
388-4712
XXXXXXXXXXX

NOW RENTING
FINEST APARTMENT
MOST DESIRABLY LOCATED
OAKLANDS MANOR
2797 CEDAR HILL ROAD
BRAND NEW BUILDING
One-bedroom suites from $120
FEATURES
Automatic washers and dryers (no coins)
Free cablevision
Free storage
Elevator
Drapes
Controlled entrance
Wall-to-wall carpets
Resident manager
Available November 1 or December 1 for occupancy.
Call Rental Department
Anytime
BROWN BROS. AGENCIES LTD.
1125 Blanshard Street 385-8771

NOW RENTING
ELMBROOK APARTMENTS
1471 FORT ST.
DE LUXE SUITES
1-Bedroom suite from $125
2-Bedroom suite from $150
3-Bedroom suite $165
FEATURING:
—Wall-to-wall carpets.
—Cablevision.
—Balconies.
—Free laundry facilities.
—Free parking
—Resident manager.
November 15th Occupancy
P.R. BROWN & SONS LTD.
762 Fort Street 385-3435

THE
PRINCESS PATRICIA
701 ESQUIMALT ROAD
208 SUITES
OF LUXURIOUS LIVING
1-Bedroom Suites, $126 - $144
—Cablevision —Lounge
—Recreation Room
—Sauna Bath
—Under Cover Parking
ENQUIRIES
9 A.M. 9 P.M.
PHONE 382-2223

CAVALIER APTS.
1400 CAMOSUN STREET
Modern, spacious, 1-bedroom apt. Cablevision, individual heat control, free washing facilities. Rent $125.
Apply
A. BERNARD & CO. LTD.
655 Fort St. 384-9335

THE WILLIAM FRASER TOLMIE APARTMENTS
1701 Cedar Hill Cross Rd.
New addition
Now renting
De luxe 1-bedroom suite, $145 and up. De luxe 2-bedroom suites, $175 and up. Inside parking included. For appointment to view, phone 477-5322.

LADYSMITH MANOR: ONE OR two bedroom suites with seaview. Controlled entrance, congenial atmosphere, rent and living cost lower than Victoria or Vancouver. Ideal for retirement. If your home is any problem to sell, we will arrange cash and a lease for you.
GEORGE RANDALL LTD.
384-8109

ROYAL LANCER
CEDAR HILL CROSS ROAD
2-bedroom suite, close to Shelbourne shopping. Free parking and laundry service. Carports available. $130. 477-4498.

OAK BAY, RESIDENTIAL AREA, in converted house on dead-end street, flat with attractive living room and fireplace, small bedroom, separate entrance, $105 per month. 383-0188.

2-BEDROOM SUITE. AVAILABLE Dec. 1. Close to Jubilee Hospital, stores and bus line. Drapes, cablevision. Adults only. Apply caretaker, Ashford Court, Ste. 2, 1760 Fort, 382-6308.

PARK ROYAL
PAKINGTON AND COOK
Available December 1. Bachelor suite $95. To view phone Mr. Young 382-3737 or D.M.D. 382-9282.

WAVELL APARTMENTS, 1677 Hollywood Crescent, 2-bedroom suite; large bright rooms; cablevision; garage. $130 per month. 382-7344.

MODERN APARTMENT, 1 BEDroom, large sitting room and dining area, free laundry, $105 month. No children. 384-5473.

2 BEDROOMS, LIVING ROOM, library, huge kitchen, $160 month. Will accept family with 2 teenagers. Phone 382-2922.

1-BEDROOM APARTMENT, CLOSE in, fridge, stove. Available November 15. $85. Heated. 386-7251.

VICTORIA WEST. 1-BEDROOM suite, $95. Available. 388-5794.

LARGE 1-BEDROOM SUITE. ALL conveniences. $115. 385-6813.

129 APARMENTS TO RENT UNFURNISHED

XXXXXXXXXXX
THE SIMCOES
Victoria's
"Prestige Address"
offer
the finest highrise facilities with many extra luxury features.
MAKE AN APPOINTMENT TO VIEW TODAY
THE
LORD & LADY SIMCOE
440-450 Simcoe Street
385-3111
XXXXXXXXXXX

MARIFIELD PARK
562-6 Simcoe St.
Large, beautifully decorated 1-bedroom apartments with sunken baths. 12 x 15 bedrooms and plush wall-to-wall carpets, elevator, balconies, private courts, controlled entrances.
1 Bedrm. from ... $130
Adults only—No pets
Resident Mgr. 383-7628
Goward Developments Ltd.

GRENADIER MANOR
1537 Belcher Ave.
Luxury living at its finest. Close to Jubilee Hospital. All modern conveniences, including wall-to-wall carpet.
One 1-bedroom at $130.
Call Resident Manager
386-3881
C. and D. Apts.

FAIRVIEW MANOR
305 Trutch St.
1-bedroom apartment in beautiful Fairview Manor, close to town, wall-to-wall carpeting, main floor, available Dec. 1st, $123.00.
Call RESIDENT MANAGER
384-6218

ROCKLAND ARMS
1080 LINDEN AVENUE
1-bedroom apartment in beautiful Rockland Arms. Close to town. Electric heat. Elevator. Controlled entrance. Manager, 384-6880.

ROCKLAND AVENUE DE LUXE modern one-bedroom suite, with balcony and beautiful garden. Available 15th November, $150 p.m. Apply caretaker-manager, 385-6380 or Lansdowne Properties Ltd. 388-7111.

"ROCKCLIFF MANOR"
1317 HILLSIDE AVE.
1-Bedroom De luxe suite, $130 available Nov. 1st. Resident Manager, 382-1335 or Western Homes Ltd., 382-2157.

FAIRFIELD, 1358 THURLOW Road. Vacant. Quiet seclusion, away from traffic. Main floor, 2-bedroom suite. Adults only. $115. Heat and water not included. 382-0150 for appointment to view.

LARGE 2-BEDROOM APARTment, controlled entrance. Free laundry. Cable. Adults only. $140. 385-7346.

VANCOUVER VILLA, 710 VANCOUver, corner of Collinson. 1-bedroom suite, $120-$130. Elevator. G & O Holdings. 385-0181 or 382-3308.

PRINCESS CHARLOTTE, 467 Lampson. 2 Bedrooms, $130. Adults only. No pets. 383-2308.

3-ROOM SELF-CONTAINED BASEment suite, Quadra at Hillside, $85. 382-6745.

1-BEDROOM SUITE, ESQUIMALT district, no children. $110. 388-5471 Concord Realty Ltd.

LEELA HEIGHTS NEW APARTment opening Dec. 1. Belmont at Fort. 382-1436 or 382-4946.

2-BEDROOM SUITE, SEA VIEW. $200. Royal Reef Apartments, 640 Dallas Road. 383-3839 or 477-2853.

ONE-BEDROOM APARTMENT TO rent. Apply at 1170 Yates. Apt. 1, afternoons.

BERWICK MANOR, 2-BEDROOM suite, adults only, $122.50. Available Nov. 1. 385-4289. 40 Boyd St.

3-ROOM LOWER DUPLEX, SELFcontained, bus at door. 384-9164.

NEAR NADEN, 1-BEDROOM suite. 656-1779.

130 APARTMENTS WANTED

BY YOUNG BUSINESS WOMAN, 1-bedroom apartment, furnished. Centrally located. $80. 477-4288.

LADY DESIRES SELF-CONtained, bachelor apartment. Central. $35-$75 per month. 385-0971.

ELDERLY LADY REQUIRES 1-bedroom furnished apartment, about $90 month. 479-4143.

131 DUPLEXES TO RENT

MODERN DUPLEX
ON ¾ ACRE
When you pay rent your are buying a home, but for someone else. Let me show you how this one can be yours for a modest down payment. Live free if you want. Ideal land for future subdivision. NO OBLIGATION — BUT BE SURE TO ENQUIRE — IT COSTS NOTHING TO DIAL A PHONE — YOU WON'T BE SORRY YOU DID.
BILL WILLIAMS, 658-5395
479-1667 (Office) 385-0022 (24 Hrs.)
Royal Oak Properties Ltd.

MAGNIFICENT VIEW
Three-room upper, hardwood floors, 4-pc. bath, range, fridge and all utilities included. Available Nov. 15. High Quadra, $110. Bev. McArthur, 658-5565. Byron Price & Associates Ltd.

NEW 5-ROOM DUPLEX. POSSESsion Dec. 1. Close to Uvic, shopping centre and bus. Electric heat. Rent $165 plus heat and water. 1723 Feltham Rd. Phone eves. 382-4393.

BRAND NEW, $170 MONTH NOW 15. 3 Bedrms., oil heat, WW carpet, stove and fridge, near university, secondary and primary schools. 477-6377 after 6 p.m.

CLEAN, 2-BEDROOM HEATED suite, new fridge and stove, quiet couple. 386-0026 between 10 a.m.-8:30 p.m.

UNIVERSITY AREA, DE LUXE near new 2-bed, 1½ bath. Den, carpets, drapes, 1 child welcome. $150. 477-3728.

UPPER DUPLEX, 3 BEDROOMS, $140 per mo., heat included. 383-6703.

LARGE 2-BEDROOM DUPLEX. $135 monthly. Heat and hot water included. 1419 Stanley.

DE LUXE 2-BEDROOM, UNIversity area. 2 children welcome. $155. Available Nov. 15. 477-3728.

CLEAN, BRIGHT, 3 ROOM SUITE. $85. Stove, fridge. Adults. 1258 Balmoral.

132 HOUSES TO RENT FURNISHED

FULLY FURNISHED HOME AVAILABLE NOVEMBER 15th
Attractive house with full basement, two bedrooms, utility off kitchen, fully automatic, available for 5 months to adults. $175.00 per month.
Swinerton, Stewart Clark, Ltd.
Rental Agents 385-2481

8-RM FAMILY HOME IN FAIRfield, 4 bedrooms, basement. Hot air wood and coal furnace. Vacant. $125 per month. Financial Survey Ltd. Call W. S. Kirkpatrick, res. 386-8192, office 384-9305.

AVAILABLE NOV. 1, 'TIL APRIL 1. Modern well furnished 2-bedroom, 2-bathroom home in Cadboro Bay. $180. Adults preferred. 477-4437.

6-ROOM FURNISHED HOUSE, fridge, oil range, oil heater. Close to B.C. Hydro. 1527 Amelia St. 386-3069 after 2:30 p.m.

SHARE GREAT FARM HOUSE near Sidney. Adults. $50. Kids free. P.O. Box 70, Brentwood Bay.

132 HOUSES TO RENT FURNISHED

CANADIAN CREST MOTEL
Clean, comfortable 479-9002.
FURNISHED CABINS
BRENTWOOD: 652-1407

133 HOUSES TO RENT UNFURNISHED

IMMEDIATELY AVAILABLE — fine 3-bedrm. family home. Drive by 3081 Albany then call us. Rent $160.

CHOICE LOCATION — "Varsity Place". De luxe 3-bedrm. home with rumpus room. For Nov. 1, '68. Call us now. Rental Dept. Northwestern Securities Ltd. 385-6741.

$140 — 2 BEDRM., BSMT. KERR Street. Nov. 1st.

$150—2 bedroom, basement, Glenairlie Dr. Nov. 1st.

Rental Department, Mayfair Realty Ltd. 386-2955.

LANGFORD. NEW 3 BIG BEDroom duplex for responsible tenant. Oak floors, double plumbing, $150. Available December 1. Also new 3 big bedroom duplex, large kitchen and living room, $135. Available December 1. 478-2328.

COLWOOD. ATTRACTIVE, SPAcious, 4 room house, 1 bedroom, utility room, oil stove. Newly renovated. Suitable for small family. $130 per month. 478-3624.

ROOMY 1-BEDROOM COTTAGE Oil range. Electric heat. Woodwards - Quadra area. No pets. References required. Available December 1st. Victoria Press, Box 130.

IMMED. OCCUPANCY. 2-BEDRM home, ideal for retired couple interested in doing some gardening. Call Margaret Wilson, 388-4712. Shirley Philips Homefinders.

PROSPECT LAKE. 2-BEDROOM country cottage available immediately. 8½ miles to downtown. $100 per month. F. N. Cabledu Ltd., 1212 Broad St. 383-7174.

3-BEDROOM OIL RANGE IN KITchen; oil heater in living room. $125 per month. 1149 Mason St. 383-8127.

OWNER TO SHARE 3-BEDROOM home with couple. Phone 479-1621 between 7-9 or 478-5259.

AVAILABLE IMMEDIATELY. 3 bedroom home, off Bay St. $125 a month, range included. Ph. 658-5532.

SMALL 2-BEDROOM COTTAGE, Metchosin area, on 29 acres. Large barn. $150. 477-6682 after 7.

2-BEDROOM, BASEMENT, 3887 Braefoot, $165. No pets. 383-7227.

3-BEDROOM HOME, GLANFORD area. $150. 479-4479.

134 HOUSES WANTED TO RENT

25-YEAR-OLD COUPLE, EXPECTing first child, wants partially furnished small home or apartment. Willing to redecorate. Victoria Press, Box 891.

YOUNG FAMILY WANTS HOME on fenced acreage, suitable for pasture, preferably with stable. Can be older home needing repairs. Victoria Press, Box 888.

WANTED BY FAMILY WITH girls, a 2 or 3-bedroom duplex or house by Dec. 1st. Reasonable rent. Can supply a reference. 381-4701.

IF YOU CANNOT SELL YOUR home we have reliable clients waiting to rent. Phone Mr. Keen, Boorman Investment Co. Ltd., 388-0212.

CLEAN 2 OR 3-BEDROOM HOME, Esquimalt, View Royal, Colwood preferred. Up to $100. Call 479-6279 or 384-1248.

137 HALLS, WAREHOUSES, STORES, OFFICES TO RENT OR WANTED

LAKEHILL VILLAGE
NOW RENTING
Quadra and Reynolds
Remodelled Family Shopping Centre—Extensive Convenient Parking
High density heavy traffic area. Limited space available. Ideal for Florist, Sporting Goods, Repairs, Offices. Other Retail and Service centres. Brown Bros. Agencies Ltd., 385-8771. P.O. Box 128.

SAANICH
Medical Dental Building
(Opposite T. & C. Shopping Centre)
Space available on Main and Lower Floors
Leasing Information From
TOWN & COUNTRY REALTY LTD.
382-7276 C. Sinden 479-8153

LARGE WAREHOUSE AND/or showroom available Nov. 1. Corner Fort and Quadra.
MONTREAL TRUST
1057 Fort 386-2111

3 SMALL OFFICES, SUIT PROfessional or semi-professional tenant. Secretarial services available. Apply 819 Fort St. 478-2472 or 478-2224.

AVAILABLE DECEMBER 1, OFFice or studio, 27' by 18', ground floor, corner View and Vancouver. Smaller office available November 1. 383-8548.

ONE FRONT OFFICE FOR RENT, two halls, one with kitchen facilities. Phone 383-6525 and 383-5416 anytime. 384-5561 or 382-1994 after 5:00 p.m.

OFFICE SPACE AVAILABLE from 180 sq. ft. to 540 sq. ft. suitable for small businesses or light manufacturing, please call 388-7331. G. & O. Holdings.

TO RENT — RETAIL COMMERcial premises. About 2200 sq. ft. Available Nov. 1. In 700 block Johnson St. Apply Lansdowne Agencies, 388-7111.

MODERN GROUND FLOOR office. Receptionist and telephone answering provided. 824 Fort Street, 385-2446.

CENTRALLY LOCATED OFFICE and storage area. Street level good parking with rear exits. 388-6688.

WHITE EAGLE FOR WEDDINGS, dances, catering, etc. 382-9358.

LARGE OR SMALL HALL FOR rent. Elks Club. 384-4413.

DOMINION HALL, WEDDINGS, parties, etc. 383-4196, 383-9717.

141 MORTGAGE LOANS AND INSURANCE

SECOND MORTGAGE MONEY
for
—Buying a home
—Home renovations
—Debt consolidation
—Major vacation
—Education
Open mortgage. No discount, bonus or hidden charges, when you arrange your mortgage direct.
C.A.C. Realty Limited
Subsidiary of
CANADIAN ACCEPTANCE CORP. LTD.
1083 Fort Street
384-9371

INSTANT MONEY
to
LEND on 1st or 2nds
LOWEST rates
Easy payments
WILL BUY 1st or 2nds
Mortgage or agreement
RON DOUGLAS
386-8401
J. D. Smith Ltd.

EQUITY MORTGAGE
15 PER CENT
$4,000 mortgage required on 5 year term for private residence in city. $3,000 equity mortgage for revenue property. 3-year term.
$12,000 1st mortgage, 10 per cent interest, 5 year term. Monthly payments to be arranged. Well secured. Phone J. DONALD SMITH
848 Fort St
386-8401

141 MORTGAGE LOANS AND INSURANCE

NO BONUS
HOME EQUITY LOANS
Whether your home is paid for or not we can offer low cost loans under our TOTAL DEBT CONSOLIDATION PLAN which can reduce your monthly payments BY AS MUCH AS TWO THIRDS. This is your opportunity to discount your existing accounts and refinance at lower rates.
HERE ARE A FEW EXAMPLES OF OUR LOW PAYMENTS

Loan Amount	Monthly Payments
$1,500	From $12.00
$2,500	From $20.00
$3,500	From $29.00

The above payments include interest and are spread over 25 years.
NO HIDDEN COSTS

Loan Amount	Monthly Payments
$1,500	$15.00
$2,500	$25.00
$3,500	$35.00

The above payments include interest and are spread over 15 years.
We can arrange loans from $1,500 to $50,000 for any worthwhile purpose including CHRISTMAS SHOPPING. Call us right now and get full information. — YOU ARE UNDER NO OBLIGATION.
MONEY IMMEDIATELY AVAILABLE
HOME IMPROVEMENTS
DEBT CONSOLIDATION
NEW CAR
CHRISTMAS SHOPPING
ANY WORTHWHILE PURPOSE
W. A. (BILL) HODGSON
385-2458 or Res. 385-8563
24 Hour Service
Byron Price & Associates Ltd.

MORTGAGE MONEY AVAILABLE IMMEDIATE
FIRST AND SECOND MORTGAGES
INTERIM FINANCING
LOANS FOR DOWN PAYMENTS
MORTGAGES AND AGREEMENTS PURCHASED OR SOLD
DEBT CONSOLIDATION
CONTACT
GORDON STEVENSON
ANYTIME AT 382-8117
NEWSTEAD REALTY LTD.

2nd MORTGAGE LOANS FROM PRIVATE FUNDS
WITHOUT BONUS
At a fully disclosed and reasonable interest cost chargeable only from the date of loan to the day of payoff. May be paid off any time without penalty.
CAN USUALLY OBTAIN A HIGHER PRICE for your second mortgage or agreement. VICTORIA and UP-ISLAND. Your document can be appraised for immediate sale for cash without obligation or I will arrange a loan against this document to save you money if this plan is best for your circumstances.
COUNTRY, UP-ISLAND AND GULF ISLAND MORTGAGES
REFINANCING A SPECIALTY
VACANT LAND AND LAND DEVELOPERS' LOANS ANYWHERE
Please call Mr. Thomas at
DOUGLAS HAWKES LTD.
817A Fort St. 384-7128; res. 479-6382

$2,000 FROM $16,60
$5,000 FROM $42.00
$10,000 FROM $83.00
Do you need money to do the things you dream of — take that holiday, buy that new car — purchase more real estate. A loan can be arranged on your home or property even if it is already mortgaged.
Bastion Square Properties of Victoria Ltd. in conjunction with their new associates,
LANCESTON INVESTMENT BROKERS LTD.
can make all this possible anywhere on Vancouver Island and any amount can be arranged. Interest computed between ¾ and 1½ per cent per month with repayment spread over 25 years. For those extra $$$$. Call
388-4294
MORTGAGE DEPARTMENT
BASTION SQUARE PROPERTIES OF VICTORIA LTD.
50 BASTION SQUARE

MONEY $ $ $ MONEY
Money to loan . . . Build . . . Buy . . . Remodel or Refinance. We loan in all Areas. Agreements for Sale . . . Mortgages Bought or Sold . . . We also arrange Interim Finance-Equity Mortgages; Second Mortgages Arranged or Purchased. QUICK SERVICE. Reasonable Rates. WE NOW HAVE MONEY AVAILABLE FOR APARTMENT PROJECTS. CALL DON MacGILLIVRAY.
J. H. WHITTOME & CO., LTD.
706 Fort Street 388-4271

MONEY AVAILABLE
for
FIRST AND SECOND RESIDENTIAL MORTGAGES
MORTGAGES AND AGREEMENTS PURCHASED
P. R. BROWN & SONS LTD.
762 Fort St. 385-3435

CASH FOR YOU
If you have sold your home and are carrying a balance on an agreement for sale or 2nd mtge. and would like all your cash now — we will buy your agreement or 2nd mtge. for cash. Just phone Northwestern Securities Ltd., 385-6741
Ask for Mortgage Manager.

NEED MONEY? TO BUILD - BUY
Remodel or refinance. All areas quick service — Agreements for sales or mortgages bought and sold. Call now
J. H. Whittome & Co., Ltd.
706 Fort Street, Victoria, B.C.
388-4271

MORTGAGE LOANS
First mortgages available up to any amount at current interest rates. Quick decisions
BROWN BROS. AGENCIES LTD.
1125 Blanshard St. 385-8771

MONEY TO LOAN ON MORTgages, quick decisions, also agreements and mortgages purchased for cash. See us for top price.
A. BERNARD & CO. LTD.
655 Fort Street 384-9335

REQUIRE 1ST MORTGAGE OF $13,000, 9 per cent interest, $108.00 per month, 5-year term on new construction. Purchaser has excellent credit rating. Call Mrs. Neill, Metropolitan Realty Ltd., 386-3585 anytime.

1ST MTGE. BALANCE $24,000. Payable $500 mo. including Int. 8 year A-1 payment record. Property (lower mainland) value $210,000. Will sell to yield 10 per cent Private. Victoria Press, Box 696.

"THE BEST PLACE" TO REACH people you need is with "Help Wanted" ads. Phone 386-2121 today.

142 WANTED TO BORROW

"EQUITY LOANS"
For home or property owners who
NEED MONEY ! ! !
Invesco has
$100,000
to invest immediately in 2nd mortgages of $2,500-$7,500 in the Greater Victoria area.
$50,000
to invest immediately in 2nd mortgages of over $10,000, anywhere up to Duncan.
$250,000
to invest immediately in 1st mortgages of $5,000 to $35,000 in homes or duplexes anywhere on Van. Isle.
We can loan you up to 95 per cent of the value of your home or property whether paid for or not, immediately on processing your application
Call without obligation
MR. R. DE MONTIGNY
382-9111
INVESCO REALTY
Victoria's Centre of Real Estate
INVESCO REALTY

OUR WEEKEND OFFERINGS
$16,000 1st mtge. 9½ per cent, $145 p.m., 5 yr. term on excellent Saanich property valued in excess of $30,000.
$15,000 1st mtge. 9½ per cent, $135 p.m., 5 yr. term on brand new fourplex and house in Langford area.
$12,000 1st mtge., 10 per cent, $112 p.m., on sturdy city property.
$6,000 2nd mtge. 14 per cent 5-yr. term, $75 p.m. on Lake view property.
LANCESTON INVESTMENT BROKERS LTD.
388-4294
MORTGAGE DEPARTMENT
Bastion Square Properties of Victoria Ltd., 50 Bastion Square.

UNICO'S
Excellent Investments
$3,100 at 10 per cent, $40 per mon. on excellent property.
$6,500 1st, new purchase, $2,000 down at 9½ per cent.
$7,000 2nd on new property at 15.5 per cent, payments $100 p.m. 5 yr. term.
Unico Equity Loans, 382-9111.

$6,800 BUYS $7,450
At 9½ per cent, 5 yr. term, $75 p.m. on small waterfront property.
LANDESTON INVESTMENT BROKERS LTD.
388-4294
MORTGAGE DEPARTMENT
Bastion Square Properties of Victoria Ltd., 50 Bastion Square.

143 REVENUE PROPERTIES WANTED

CASH BUYER
TRIPLEX, FOURPLEX, OR SMALL APARTMENT. ANY AREA. PLEASE CALL: JACK WALDRON, D. F. HANLEY AGENCIES LTD., 385-7761 or 383-1480 (ANYTIME).

144 REVENUE PROPERTY

APARTMENT INVESTMENTS
25 Suites — No vacancies. Close in $205,000
21 Suites — Cook St. (the Best) $210,000
27 Suites — Vancouver St. (room for improvement) $215,000
12 Suites — James Bay (opportunity here) $65,000
59 Suites — (new) $100,000 projected income $725,000
Each one of these apartment buildings could have a special interest to you. Statement, etc., available.
George Randall Ltd., 384-8109
Mr. Randall

FAIRFIELD FIVE SUITES
BRAND NEW LISTING. EXCELLENT REVENUE PROPERTY. FIVE SELF-CONTAINED SUITES IN IMMACULATE CONDITION. COPPER PIPE. GOOD WIRING. SEVERAL RANGES, FRIDGES AND SOME FURNITURE INCLUDED. ONE BLOCK TO DALLAS ROAD. CLOSE TO BEACON HILL PARK. TRANSPORTATION AND SHOPPING. VACANCY NO PROBLEM.
FULL PRICE $35,000
"Ring BELL for service"
FRED BELL 385-1448
GARDNER AGENCIES LTD.

APARTMENTS
10 suites — modern, well designed, walking distance to downtown.
$99,500
25 suites — 1 and 2 bedrooms, approx. 3½ yrs. old. Large 7 per cent mortgage available.
$225,000
29 suites — nearly new de luxe spacious suites. 1 and 2 bedrooms. Elevator, wall-to-wall carpets. Large 7¾ per cent mortgage available.
$375,000
A. BERNARD & CO. LTD.
655 Fort St. 384-9335

A POPULAR IDEA
It might surprise you to know that your friends and neighbors purchase more real estate than you imagine. They do, of course, for a host of reasons. For example, extra income, investment, speculation, capital cost, allowances, and most of all "I just plain like real estate."
It's never a mistake to buy real estate. Add this small downtown 4-suite residential building to your portfolio — for another reason it's a good buy at $19,500. Call SIMON FLETT anytime, 385-2471. Johnston & Co. Ltd.

14 SUITES
FOR ONLY, $89,000?
AND ONLY 3 YRS. OLD?
Yes sir! This is a one-of-a-kind block in Victoria, designed for bachelors. Never a vacancy, trouble free, close to city centre. Good down payment required. Call for details now!
RON SCATTERGOOD
478-1974 384-0531
HAGAR & SWAYNE LTD.

CONVERSION DUPLEX
835 CRAIGFLOWER RD.
$17,500
Up and down, with 2 suites at $75 each. 2 bedrooms, living room and kitchen on lower, 1 bedroom suite up. OOM mat, large lot. Terms available. Drive by, do not disturb tenants, but call for details.
RON SCATTERGOOD
478-1974 384-0531
HAGAR & SWAYNE LTD.

4 SUITES — GOVERNMENT ST. WALKING DISTANCE
Stucco building. Govt. conversion. Excellent condition. Self-contained suites with low rental. Never a vacancy. Valuable site. Instructed by owners to sell. Few, if any, of these type blocks available. Exclusive to Roy S. Smith and S. W. Evans. Price $29,750. Approx. half cash to handle. Low int. rate on balance. Call 382-2157, eves. 383-6070 or 479-7217. Western Homes Ltd., 817 Fort St.

TRIPLEX
Call now to view this excellent triplex. Top return on your investment, ($325 p.m.). There are two 1-bedroom units and one 2-bedroom unit. All newly decorated. New furnace, wiring and plumbing. Asking $29,500, with terms. For picture refer to your weekly Greater Victoria Shopper. Call 388-6231 PETER W. BARDON, Island Pacific Realty.

SIDNEY COMMERCIAL BLOCK
Main floor has 2,000 sq. ft. Could be used for any type of business or offices. Upstairs contains 2 2-bedroom suites. Down payment of $15,500 could handle.
George McWilliam
388-6231 Res. 652-2467
Island Pacific Realty

144 REVENUE PROPERTY

CAMPBELL RIVER MODERN MOTEL PANORAMIC SEA VIEW 188' WATERFRONT
Sparkling clean 10-unit motel located in the centre of a magnificent hunting and sports fishing paradise featuring . . . lovely seaview, 2-Bedrm owners' suite with adjoining office . . . all units fully furnished with kitchenettes and TV'd (Cable) . . . separate laundry . . . top notch oil hot water heating unit with heat exchanger . . . large separate storage and workshop . . . beautifully landscaped with blacktopped parking for 20 cars . . . lucrative boat rental business with boatshed. 8 fully equipped boats with outboards and wipes controlled launching dolly on rails . . . space for expansion to at least 18 units . . . This is truly an excellent man and wife operation with a minimum of maintenance showing a good return at a price of
$132,000 (EASY TERMS
for full particulars please call
DICK JAMES, 385-2481
Swinerton, Stewart Clark, Ltd.

MODERN—DE LUXE 4 SUITE APARTMENT BLOCK
This appealing and most immaculate stucco block, just nine years old, is in a class by itself and should sell quickly. No vacancy problems ever in this 4 suiter. Located in quiet area and close to all conveniences. The suites are most spacious (700 sq. ft.) and include a large living room, dining room, very smart electric cabinet kitchen, twin size bedroom and 4-pce vanity bath. No. 1 hardwood floors throughout. All suites have stoves and fridges — plus automatic washer and pay dryer in laundry room. Minimum upkeep here. Oil hot water heat and moderate taxes. 4 carports. Priced to sell at $41,500. Exclusive—call L. Marshall, 479-3284 or Fairfield Realty, 385-9765

7 RENTALS PLUS NEWISH 3-BEDROOM HOME

150 HOUSES FOR SALE

CALL
KER & STEPHENSON
LIMITED
385-3411

"YOU'LL BE GLAD
YOU DID"

CHOICE HOMES
$42,500 to $85,000
EXCLUSIVE AREAS
UPLANDS
OAK BAY
GORDON HEAD
For more information
please call
W. G. MOORE
382-4119 385-3411

HOW TO GET
ALL YOU PAY FOR $$

IF YOU WANT FULL VALUE FOR EVERY DOLLAR, LOOK AT THIS PROPERTY. IT'S "ALL HOUSE" AND AS A FINE BUY AS YOU'LL ENCOUNTER IN MONTHS OF HOUSE-SEEKING. CHECK AND COMPARE . . . YOU'LL SAY "LETS LIVE HERE!"

EXCLUSIVE area of established families. Just a glance and YOU KNOW it's a community where PEOPLE CARE. Beautifully LOCATED on a GOOD SIZE lot with PICTURESQUE landscaping designed to keep WORK at MINIMUM. Meticulous planning is evident throughout this 4-BEDROOM with 2½ BATHROOMS (4-piece en suite) SPACIOUS home. INVITING entrance hall with large formal SEPARATE living and dining rooms with gleaming HARDWOOD floors and sliding glass door leading to lovely PATIO. The living room has an ARTISTICALLY designed floor to ceiling FIREPLACE and large windows offering a lovely VIEW of outdoor BEAUTY and CHARM. A big and HANDSOME kitchen with ATTRACTIVE breakfast area and large COUNTER SPACE with AMPLE cupboards especially designed to PLEASE the housewife who enjoys a WELL PLANNED modern kitchen, with all CONVENIENCES and time saving FEATURES SEPARATED practical UTILITY room (off kitchen) with all accessories for WASHER nad DRYER. Beautifully designed large FAMILY ROOM with 2-piece en suite) and double ENTRANCES make this floor plan easy to CARE FOR and assures PRIVACY and COMFORT. This executive home FEATURES electrical appointments INSIDE and exquisite lighting OUTSIDE. Spacious TWO-CAR garage with high ceiling (SPACE TO STORE YOUR BOAT) and lots of STORAGE space plus a wide PAVED driveway. Superbly LOCATED on a CHOICE area and CONVENIENT to UNIVERSITY, SCHOOLS, CLOSE TO THE SEA, and few minutes to TRANSPORTATION. RARELY can we OFFER AN executive home of such CHOICE and APPEAL.

$37,800
W. G. MOORE
382-4119 385-3411

PROBLEMS WITH
NEIGHBOURS?
Not if you owned this home!

ALSO
Immediate Possession

The moment you will set eyes on this LOVELY well designed SPACIOUS home you will be PLEASED with its CHARM and BEAUTY and certainly IMPRESSED with its architecture. This attractive four-year-old home is located in Cadboro Bay on a good-sized lot with shrubs and trees. It contains FOUR bedrooms and a DEN with large closets and 2½ bathrooms with R.I. shower room. Bright well designed kitchen with eating area. Plenty of CUPBOARDS and easy COUNTER space. Compact efficient UTILITY room just where you'd WANT it. The entrance hall is SPACIOUS with an air of friendly CHARM that radiates hospitality. The LARGE 23-foot living room with its raised FIREPLACE with built-in SCREEN and IMPRESSIVE BAY WINDOW that brings the BEAUTY of outside to your chair or sofaside. SPACIOUS dining room with perfect setting for ENTERTAINING is enriched by wall-to-wall BROADLOOM as well as in the living room and stairway. This WELL built home with its TWO car garage is only a healthy walk from SHOPPING area, CLOSE to schools and university and so near to transportation.
EXCELLENT FINANCING at 8¼ per cent interest makes this home IRREPLACABLE at:

$36,900
W. G. MOORE
382-4119 385-3411

NO-STEP COTTAGE
ATTRACTIVE LOCATION
$18,500

This quaint little house calls to mind an English country garden and the quiet street is not unlike a southern country lane. Cosy comfort will be yours in front of the corner fireplace. The immaculate oak floors, the spotless cupboards and woodwork tell a tale of loving care. Two bedrooms with generous cupboards, separate dining room and laundry area make this the ideal retirement or starter home.

MR. HIGGIN 385-3411

UPLANDS
SPACE,
DIGNITY, CHARACTER
5 BEDROOMS

This comparatively new home has everything to offer a family of most comfortable living as well as recreational facilities. Inviting entrance, large bright living room, separate dining room, five-star kitchen with adjoining family room with fireplace, utility room, a spacious den and a powder room. An artistic stairway leads up to 5 bedrooms and 2 complete bathrooms. On the ground level there is a large recreation room with a fireplace which the young people will enjoy. Much additional space is available for workshop, hobby room and storage. This attractive home offers wonderful facilities for outdoor living. The grounds are provided with an underground sprinkler system, both front and back. This home has been beautifully maintained and is in immaculate condition. Reasonably priced at

$79,500
MR. W. E. SPEED
MR. E. J. HIGGIN
385-3411

IF—You want a superb land and sea view.
IF—You want seclusion but not isolation.
IF—You want more thna half an acre of wooded and garden land.
IF—You want a quality contained home of almost 1,500 sq. ft., with 3 bedrooms (or two and den), 3 bathrooms, living and dining rooms, and full equipped dream kitchen.
IF—You want low taxes and upkeep.
IF—You want a big, low-interest mortgage.
IF—A 20 minute drive to town suits you
AND IF $28,950 SOUNDS REASONABLE FOR ALL THIS AND MUCH MORE

THEN CALL DICK BATEY
385-3411 384-8780
FOR ACTION!!

150 HOUSES FOR SALE

CALL
KER & STEPHENSON
LIMITED
385-3411

"YOU'LL BE GLAD
YOU DID"

ANSWERS EVERY
FAMILY NEED!

—3 (or 4) bedrooms.
—Large recreation area.
—Large living and dining rooms.
—Modern, spacious kitchen.
—Extra plumbing facilities.
—Workshop, hobby greenhouse.
—Extra, paved, parking.
—Near schools, transportation and shopping.
—Quiet, attractive street.
—Top quality construction, immaculately maintained.
—AND ONLY $25,950. FULL PRICE!

CALL DICK BATEY
385-3411 384-8780

PANORAMIC SEA VIEW
of
HARO STRAITS

Truly delightful 3-bedroom home in select area of Gordon Head. Lovely in-line living room and dining room with wall-to-wall carpet over hardwood. Bright kitchen with large eating area. Open stairway to full high basement, with finished rumpus room, with fireplace, sliding glass doors to huge sundeck and double carport.

GOOD VALUE
at
$32,500
(CLEAR TITLE)
BILL FELTON 385-3411

J. H.
WHITTOME
& CO. LTD.
EST. 1898
Victoria-Duncan-Chemainus
706 FORT STREET

BABY COLONIAL
COOK-QUADRA AREA

Sparkling white with soft green trim, 5 delightful rooms, plus 2 small rooms up. Attached garage. Situated on a lovely oak-treed lot with pleasant view. $22,500.

MRS. HUTTON, 388-4271

TRY $2,000 DOWN

2 Bedroom, Full Basement Stucco Home with good sized living room and separate dining room. Convenient, close in location. $17,900.

EDITH GUTEMAR, 388-4271

FAIRFIELD
IN-LAW SUITE

This home is situated on an extra large lot and is in immaculate condition. Contains nice living room with fireplace, large electric kitchen with dining area, 2 good bedrooms and 4 pce. bathroom. Drive-in garage, and a 3-room self-contained suite round out this excellent property offered at $21,000 (Terms). To view call

BRUCE COLEGRAVE,
388-4271

WATERFRONT
FLORENCE LAKE
$18,000

Ideally located with a view to the southwest. A special home for the retired or also suitable as a summer retreat for the family. Large living room, family eating area and one bedroom on the main floor. Down the carpeted stairs there are 3 more bedrooms fully furnished with stove, fridge, washing machine, beds, chesterfields, tables, etc., electric heat.

JOE MANTON, 388-4271

$26,400
NORTHRIDGE

This 6-year-old home is in a rapid growing area. Has 13x18' L.R. with fireplace, 9x10' dining room. Glass door onto patio, attractive kitchen with eating area, 3 bedrooms, full basement with rumpus room, double garage. Call me to discuss the many extras in this home.

JOE MANTON, 388-4271

BASTIONSQUAREPROPERTIES
BASTION SQUARE
BASTION SQUARE
BASTION SQUARE
BASTION SQUARE
BASTION SQUARE
BASTION SQUARE
BASTION SQUARE
BASTIONSQUAREPROPERTIES
BASTIONSQUAREPROPERTIES
BASTIONSQUAREPROPERTIES
BASTIONSQUAREPROPERTIES

BASTION SQUARE
PROPERTIES
of Victoria Ltd.
50 BASTION SQUARE 388-4294
24 HOUR SERVICE

$13,950

Four-bedroom home in Esquimalt area — LOW, LOW down payment will handle. Call

HEATHER GAMMON
388-4294

$19,900
NEW
OVER HALF ACRE
4 BEDROOMS
SPACIOUS HOME
COUNTRY LIVING
A. M. CHANDLER 388-4294

UNIVERSITY DISTRICT
1910 SAN RAFAEL CRES.

New house with over 1,200 sq. ft., 3 bedrooms, large closets, cathedral entrance, double plumbing, full basement, drive-in garage, plus carport with sundeck over. Many other attractive features. $24,500. To view interior phone Builder, 382-7958.

HOME AND REVENUE

Up and down Duplex, 3 Rms. each plus bathrms. Also suite in basement with extra plumbing. Oil-o-matic furnace. All nicely renovated, at present private home. CLOSE IN, Belmont Ave. Price with some terms $17,900. McCandless Realty, 830 Fort St., 383-6111. Eves. 382-0370 or 384-5855.

2-3 BEDROOM DUPLEXES
DIRECT FROM BUILDER

A home for you and one for revenue or two families can buy one $31,400 and $31,800. On Feltham about one block up from Shelbourne.
Call me anytime including weekends—Charles Morris 384-4224 of Reeson and Pinch Homes.

2 BEDROOMS — NO STEPS
FAIRFIELD
CUTE AND COSY

This 2-bedroom home, 2 blocks from the sea is ideal for retired couple. Priced to sell at $14,700.

386-8401
J. DONALD SMITH LTD.
948 Fort St. 386-8401

/BY BUILDER

4564 Montford off Ferndale, de luxe Colonial 3-bedroom, 2 baths, full basement, sundeck, double carport. $33,500. Postle Construction. 477-9728.

150 HOUSES FOR SALE

OAK BAY REALTY
FOR OAK BAY HOMES

WILLOWS AREA
FOUR BEDROOMS AND DEN
$34,500

Within walking distance to Oak Bay high schools and St. Patrick's and Willows elementary this attractive family home has TRIPLE PLUMBING. Large living room with fireplace, family size dining room and kitchen. Rumpus room with fireplace. Extra bedrooms downstairs. Separate garage. Lovely well kept garden. Attractive compact home. Full price, $24,500. To view please call S. W. SPAVEN, 385-7707 anytime.

OAK BAY REALTY KNOWS
OAK BAY BEST

UPPER LANSDOWNE
PARKLIKE GROUNDS
$33,500

On a clear day the view from this beautiful home and parklike grounds on Upper Lansdowne slope of the Olympics is magnificent. The large, gracious living room, cheerful sunroom and dining room face to the south. Two large bedrooms, cabinet electric kitchen and utility room complete the main area. The full, high cement basement has considerable development including a partially built recreation room with fireplace. Heating is by auto oil hot-water. Excellent value at $33,500. To view, call A. W. MOORE, 385-7707 anytime.

OAK BAY REALTY KNOWS
OAK BAY BEST

TREMENDOUS VALUE
EXCELLENT LOCATION

One look at this beautiful home reveals a concept of comfortable living rarely found. The cathedral entrance with double doors opens to a gold carpeted stairway leading to the living room featuring a most unusual brick fireplace. Every square inch is artistically decorated in neutral colours. Gleaming hardwood floors throughout. The dining room is family size—kitchen, large and well-planned with "pebble" flooring. There are 3 BEDROOMS and a large vanity bathroom—lots of storage and striking white and gold floor. A full cement basement is perfect for future development — rec room and bedroom roughed in with large windows. All this PLUS privacy—views — a direct route to the University (5 mins.) and other schools. At an unbelievably low price of $24,000. To view please call MARGUERITE SCHILL or LYNETTE DELAHUNT, 385-7707 anytime.

OAK BAY REALTY KNOWS
OAK BAY BEST

CADBORO BAY VILLAGE!
2 BEDROOMS plus SEAVIEWS!
SUBDIVISION POSSIBLE!

A 2-bedroom home plus 2 bedrooms and play area in the full high basement, set in a large fenced garden close to schools, transportation and shops will make an ideal home for the growing family with an urge for the quiet and peace of Cadboro Bay Village. This house is set on a large, sewered lot which may be subdivided and the second lot sold now or held as an investment. This home will not last long at the very excellent price of $30,000. Call D. G. WHYTE or J. W. RITCHIE, 385-7707 and discuss this outstanding possibility.

OAK BAY REALTY KNOWS
OAK BAY BEST

UPLANDS
EXECUTIVE
RESIDENCE
SIX BEDROOMS

Location is in the heart of the Uplands, with a south-easterly aspect. The secluded half-acre lot has lawns, gardens, terrace and loads of room for children to romp and play. This architect-designed home offers room balance and ease of flow from room to room not found in every home. Living room 16x24 and the den 13x19 have seaviews, dining room designed for large family entertaining is 15x20½. Modern kitchen and nook. The wide staircase leads to six bedrooms and three bathrooms, rumpus room and good storage in the basement. A very solid home with charm and character which is so hard to find for the larger family. Heating, electrical service, all in first-class condition. VIEW BY APPOINTMENT ONLY. Full price $75,000. Call D. G. WHYTE, 385-7707 anytime.

OAK BAY REALTY KNOWS
OAK BAY BEST

OAK BAY SOUTH
3 BEDROOMS PLUS DEN
$26,500

In this prime location within walking distance to the VICTORIA GOLF CLUB, Beaches, Marina, excellent schools and parks this family home provides 3 bedrooms, attractive living room, SEPARATE dining room, kitchen with eating area, 4-pce. and 2-pce. bathrooms. Full cement basement with FINISHED RUMPUS ROOM, drive-in garage. To view this Exclusively Listed home set in its easy-to-care for garden, please call S. W. SPAVEN, 385-7707 anytime.

OAK BAY REALTY KNOWS
OAK BAY BEST

OAK BAY
CHARACTER HOME
$29,500

Here is the much sought-after family home in Oak Bay. The main floor consists of a large entrance hall and powder room. The living room is 26x16 with brick fireplace, beamed ceiling and panelled walls. The SEPARATE dining room has a bow window overlooking the secluded garden. Kitchen is modern-family size. The open staircase leads to THREE LARGE BEDROOMS, 4-pce. bath plus sunroom. Balconies offer a sweeping view of the surrounding areas. This could be the home you have been waiting for. To view, please call Mrs. D. R. McLEOD, 385-7707 anytime.

MEARS AND WHYTE
OAK BAY REALTY LTD.
2188 OAK BAY AVE.

ROYAL TRUST
REAL ESTATE SALES DEPT.

6¼ PER CENT MORTGAGE
GORDON HEAD
3905 Ansell Road.

Four bedrooms and one and a half bathrooms up. Main floor consists of large living room, dining room, modern kitchen with breakfast area, laundry room and family room. Oil hot air, heating. Carport. Four years old. Close to school.

Price $25,000
A. E. COLES, 388-4311
Evenings, 382-8752

ROYAL TRUST
Corner Government and View St.
Member Victoria Real Estate Board

UNIVERSITY AREA

Smart, modern family home with character. Close to schools and university. 1,200 sq. ft. living area comprising large living and dining space, with fireplace, family size cabinet kitchen, 3 bedrms, vanity bathrm. Insulated basement has space for 2 bedrooms, rumpus with fireplace, roughed-in plumbing for extra bathrm. Landscaped, sewered lot. Price $25,500 — good terms. Call Jack Cooney, 386-6805 or Len Watson, 652-2108, Brentwood Properties Ltd. 652-1141.

150 HOUSES FOR SALE

JOHNSTON & COMPANY
LIMITED
Our 65th Year
1306 Broad Street
385-2471 (24 Hrs.)

LISTED A WINNER!

The cleanest and best priced 2-bedroom home in Langford. Only 8 yrs. old. Ideal for retireds or starters. Quiet treed location. Low taxes. Asking $12,900, terms. Call LEO VANDYK, 385-2471.

HOME HUNTING ? ? ?

Are you transferred, retiring or wanting to locate in Victoria? Possibly you have lived here for years and require a different home. Regardless of the circumstances, we are in a position to help you. For example:

1. A lovely 6-room, 6-year-old home with view, located near Mount Douglas Park. Contains 3 Bed., double plumbing, dining, liv. room and a grand kitchen with sundeck off. Priced at $24,500 with $6,500 down. Phone F. BEAMISH, 385-2471, to see.
2. Terrific value in Colwood. One of the best planned 6-room homes I've seen. Priced at $24,950. Let me show you this today. Phone F. BEAMISH, 385-2471.

For the newcomer to Victoria, let me assure you, the facilities and knowledge we have of the Greater Victoria area are second to none—having over 65 years of experience to confirm this.
FRANK BEAMISH, 385-2471

"LARGE MODERN
FAMILY HOME"
Lake Hill District
4 Bedrooms—2 Bathrooms
$29,900

Large high view lot, parking for 3 cars or boat, white stucco, shake roof. 14x19 liv. rm., raised hearth stone fireplace, 8x11 dining rm. Chandelier, hardwood floors. 11½x14 Electric kitchen, 4 bedrooms 2 bathrooms, 13x14 Den, family Rm., workshop, utility rm. Entertainment size patio, rock gardens, tastefully landscaped, secluded, on sewer. $15,000 NHA Mortgage 6¼ per cent. $138 PIT. Only 5 yrs. old. A family like yours will buy this one.
BILL McCULLOCH
385-2471

TWO BRAND-SPANKING
NEW 3-BEDROOM HOMES
GLANFORD-CAREY ROAD
AREA

Ready for occupancy by Dec. 1st. These lovely new homes each have LR with fireplace — separate dining room, large kitchen with eating area, four-piece bath and three bedrooms on main floor. Full high basement ready for development. One home has drive-in garage — the other has an attached carport. Both homes have sundecks that look out over a back yard that offers seclusion and privacy. Let me show you these homes that you can enjoy for Christmas — Priced at $23,500 and $23,900 on terms with reasonable down payment. Don't hesitate — phone F. BEAMISH, 385-2471 or 382-9990 today.

GORDON HEAD
—Modern post and beam.
—4½ bedrooms.
—Double plumbing.
—Built-in Tappan range.
—6½ per cent NHA mortgage.
—Near schools and university.
—Full high basement.
—Partially finished rec. rm., fireplace
—Quiet no-through street.
—Check this at $27,900.
—Offers invited, agents welcome.
MRS. WEBB
385-2471, res. 477-3095

OAK BAY BORDER
NO-STEP RETIREMENT

A lovely 2-bedroom home in like-new condition. Spotless electric kitchen, good size living room, fireplace, oak floors, new oil furnace. Close to bus and stores. Pretty garden. Early possession, if desired. Trades considered. Price $20,900. MRS. WEBB, Res. 477-3095 or 385-2471.

HIGH CORDOVA BAY
—De luxe home in an exclusive area
—Triple plumbing
—Wall-to-wall carpeting
—Family room with bar
—Lots of room in lower level for further development
—Asking $31,900 with excellent terms.
Contact
OWEN COVIELLO
385-2471 anytime

J. A. HENDERSON
REALTY LTD.
385-9741 ANYTIME
WE BUY, SELL AND TRADE

CENTRAL

Close to Victoria High School. Comforable 4-bedroom family home. Living room and separate dining room. Large cabinet electric kitchen with dining area. Full basement, automatic oil heat. Heavy wiring. Early possession and good terms. $14,900.

WILLIAM ROGERS
385-9741 652-1892

FAIRFIELD
4 BEDROOMS

A fine old 4-bedroom home in Fairfield in pretty fair shape. Two storeys plus basement and fenced yard. A very low $82 payment on a 7¼ per cent mortgage. Asking price is $15,500.

GEORGE BOWES
385-9741 —385-5055

CONTEMPORARY MODEL

Here is a 3-bedroom home with L-shaped living-dining room with fireplace, just 5 minutes drive to Town and Country shopping and 2 blocks from city bus line. Manicured lawns and shrubs. Set on a street of modest homes. Inside and out, it is "home." $23,900.

BILL GINGER
385-9741 — 384-5135

QUIET STREET
$14,000

You may own this cosy 2-bedroom, spotless home located near Jubilee Hospital. The living room has wood panelling and fireplace, kitchen has lots of cupboards and room to move about. Heavy wiring, automatic oil furnace.

BILL GINGER
385-9741 — 384-5135

QUIET HIGH QUADRA
$18,500 — 4 BEDRMS.

Immaculate and spacious this well-cared-for home has a very large living rm. with fireplace, a spacious dining 'L' open to a big kitchen with large utility off. A pretty bathroom is between two spacious bedrooms and lower floor has 2 more bedrooms, an extra special workshop, a garden care area with small greenhouse for plant lovers. Back and front the garden is delightful. The ideal house for the family man who doesn't want to have to fix things over.

GRAY LORENZEN
652-1038 ANYTIME
Shirley Philps' Homefinders Ltd.

OAK BAY — BRAND NEW!
4 BEDROOMS and RUMPUS

CAD. BAY — QUEENSWOOD!
4 BEDROOMS and DEN.

Both homes landscaped and ready for immediate occupancy. Call MR. HOLDEN, Tuffrey & Worthington Ltd. 386-7737 477-2584

NEW 2-BEDROOM HOME; FULL basement; drive-in garage, oil heat. 656-5120.

150 HOUSES FOR SALE

P. R. BROWN & SONS
LTD.
762 Fort Street 385-3435
24-HR. TELEPHONE
ANSWERING SERVICE

UPLANDS
ESTATE SALE

First Time On
The Market
$48,000

A most charming, spacious Tudor in this most desirable area on a beautifully landscaped ½ acre "plus" lot.

Off the wide entrance hall there is a 27'x15' living room with the fireplace, den with fireplace and built-in bookcases, large separate dining room, powder room, and big kitchen.

Upstairs — three lovely large bedrooms and two four-piece bathrooms (one en suite).

The basement, although not suitable for development, is full and high with laundry room and hot water oil heating system and storage galore.

THIS IS A PROPERTY
WITH GREAT POTENTIAL

Please call
MRS. BAXTER
385-2495 anytime

MODERN HOME
OVER FOUR ACRES

Modern stucco three-bedroom home with huge living room with long stone fireplace and beamed ceiling. Dining room, modern electric kitchen and bathroom. Full high basement with three piece shower, oil heat, city and never failing spring water. Secluded lawns and garden beautifully treed with dogwoods, arbutus, maples and firs. Double garage. Full price $35,000 cash or terms.

GEORGE S. LEE
Office 385-3435 Home 478-1903

BEAUTIFUL VIEWS
RANCH STYLE HOME

Long shake exterior home with nearly an acre of view property close to town. Two bedrooms, large living and dining room, modern kitchen and bathroom, basement and oil heat. Double garage and patios front and back. Beautifully landscaped but requires minimum care. Full price $29,500.

GEORGE S. LEE
Office 385-3435 Home 478-1903

FAIRFIELD
$25,900

Modern 3-bedroom home with a larger than average living room, fireplace and picture window. Dining room off the living room and a large kitchen with separate dining area. Full high cement basement roughed in for extra rooms, auto-oil heat, and drive-in garage. Good construction throughout. Quick possession and offers considered.

J. P. H. EVANS
Res. 477-4452 24 Hr. Bus. 385-3435

STARTER —RETIREMENT
$16,000

Attractive low set stucco bungalow which is ideal for a retirement or starter home. It is situated on a dead end St. close to the Jubilee hospital. This modern home is close to transportation, school and shopping. An inspection will convince you that this is the home for you. Call

TED HUEBNER 386-3435

P. R. Brown and Sons have mortgage money always available

EST. 1933
BOOBORMAN
MAN

WHEN BUYING OR SELLING REAL ESTATE
THINK "BOORMAN"

CITY LOCATION

Three or four bedroom home near Victoria High. Separate living and dining room, large electric kitchen. Double plumbing, full basement and separate double garage. Could possibly be zoned as legal duplex. Asking $17,000
Robert J. Mikitka
386-7521 anytime

SECLUSION !
1.16 ACRES !

Near Elk Lake this is a really lovely bit of land with a park-like atmosphere and large fir and other trees.
There is a charming, modern, two-bedroom basement bungalow, a large two-car garage, chicken house etc. Wonderful growing soil and a delight to the green thumb type!
ONLY $19,500.
Ask PHIL SIMPSON to show you at 386-7521, anytime. Exclusive.

FOR ALL YOUR INSURANCE NEEDS
THINK "BOORMAN'S"
BOORMAN
INVESTMENT CO. LTD.
1111 Government St. 386-7521

THE CANADA TRUST COMPANY
WATERFRONT
APARTMENT SUITE FOR SALE
SALE TO CLOSE ESTATE

Large Luxurious Suite in Oak Bay. Unobstructed view of water, Islands and Mount Baker. Large rooms — 1,472 square feet, 2 Baths, fully carpeted. Cash offers will be received to November 7, 1968 for the purchase of the shares evidencing ownership of this beautiful Suite. The highest or any offer not necessarily accepted. For all particulars apply;

THE CANADA TRUST COMPANY
650 View Street
Phone 382-8111

GORGEOUS WATER VIEW

of Cordova Bay from the large picture windows of this 2 BR. no-basement home. Spacious LR, dining rm., kitchen and utility rm. Perfect for a couple who want a lovely small garden and one block to the sandy beach. Close to shopping and transportation.
Priced to sell at $21,300. Phone Pepe Browne, 385-8794 anytime.
CLARKE & WALLACE REALTY LTD.

OAK BAY

$23,800, modern home of five rooms, through hall, full high basement. O.O.M. heating. Large double garage on rear lane, plus room for travel trailer or boat. Dandy level lot, landscaped. A pleasure to view, clear title or on terms.

386-3941 day or night
MARCONI REALTY 620 VIEW

CUSTOM-BUILT HOMES. BY experienced craftsman, trade-ins considered, as low as $1,000 down. Ph Mr. Roberts, 386-0269.

150 HOUSES FOR SALE

C
R
C R O W N
W
N
REALTY
G. D. Peaker Holdings Ltd.
1405 DOUGLAS 385-8731

TRY $3,000 DOWN
About $145 P.M.

LOVELY 8-YR. OLD 2 OR 3 BEDROOM HOME. LARGE RUMPUS ROOM — PATIO — ON EXTRA NICE LOT IN AREA OF NEWER HOMES. $18,900.

NORA LINDSAY 658-5040

POST AND BEAM
$31,600

Custom built with many special features and conveniently located for City, Shelbourne Centre and UVic. 22x14 L.R. has F/C Fireplace and solid mahogany (not plywood) feature wall and bookshelves. Pleasant dining room and compact kitchen with built in range. Three bedrooms on main and 2-pce. bathroom en-suite master. Lower level has panelled rec. room with fireplace and fourth bedroom or den, plus ample work space. Nicely treed lot and sundeck. Drive by 3150 Aldridge at your convenience but VIEW APPOINTMENT ONLY

477-4637 BILL TYSON 385-8731

NEAR THE PARK

SPACIOUS AND GRACIOUS HOME WITH LOVELY OAK FLOORS, FIREPLACE, DINING ROOM AND 2 LARGE BEDROOMS.
REVENUE TO HELP WITH THE PAYMENTS
EXCELLENT LAND POTENTIAL IN A FAST DEVELOPING AREA. PRICED AT $22,500. TRY $5,000 DOWN.
ENQUIRE ABOUT OUR TRADE PLAN.

PALFREY OR MCILROY, 385-8731

CANADA
PERMANENT
Trust Company
1125 Douglas St.
"SERVICING COAST TO COAST"

"VIEW ROYAL"

Small, 2-room home on a corner lot in very good condition. Built-in cupboards with stainless steel sink — oil heat. Listed at only $3,950 with terms.

CALL RON CROW
386-1361 — Res. 388-4855

"UPLANDS, SEA VIEW"

Its a pleasure to show this gracious, 4-bedroom home which overlooks Cadboro Bay. 2,350 feet of living accommodation. Only 3 years old. Large nicely landscaped lot. For complete details and appointment to view call RON CROW, 386-1361 — Res. 388-4855.

PHONE ME

and I will give you details about a Revenue Property on Richmond Road. Apartment zoned. Excellent area. Asking $26,900. Open to offers.

MRS. MARY WOOD
386-1361 477-5557

GEORGE RANDALL LTD.
384-8109
24-HOUR SERVICE

EXCEPTIONAL VIEW
GREATLY REDUCED

A lovely custom built bungalow only 8 years young. Large Living Room with raised fireplace, dinette, 5-star elec. kitchen with all polished woodwork, 2 bedrooms, thru hall, gleaming oak floors, throughout, vanity tiled Pembroke bathroom, completely finished family room and 3-pce. bathroom in basement. Drive-in garage. Many other features.

Call Bill Sudbury, 384-8109

LOOK AT THIS
$18,900

Reasonable down payment will put you into a 3-bedroom 6-year-old home. Full basement.

Doug Bowen, 384-8109

$12,500

This new exclusive listing is a 3 or 4-bedroom house on Vining St. It is old but has very attractive living room and large bright kitchen, modern oil furnace. Can be handled for as little as $2,000 down.

Doug Bowen, 384-8109

COUNTRY
CONTENTMENT
WITH
CITY CONVENIENCE
AT
ROYAL OAK

Situated on 1.75 acres of complete seclusion with stream running thru' the property, this well-built, Dutch Colonial home must be seen to be appreciated. Consisting of large living room with log-burning fireplace, in-line dining room, kitchen with family eating area, den, five bedrooms, two full bathrooms, ample storage space and 32 foot rumpus room plus full basement. This is a tri-level, truly livable, "large family" home. Added features consist of a long private black-top drive-way leading to a double carport.

FULL PRICE $34,900
Ted Smyth or Beverley Quinn
479-8025 388-5042

METROPOLITAN REALTY LTD.
386-3595

BY OWNER

1-YEAR-OLD FULLY landscaped family home in Gordon Head, Mount Douglas Park area. Cathedral entrance — 3 bedrooms — 1½ baths, large living room with fireplace, separate dining room with sliding glass doors to sundeck. Cabinet electric kitchen with eating area. 4th bedroom or rec. room in basement. Approximately $16,000 mortgage 8 per cent at $145. P.I.T. Asking $25,500. Phone 477-5738 for appointment to view.

SPLIT-LEVEL, 7 ROOMS, 1½ baths, 2 years. Existing terms are $8,600 cash and balance $137 monthly or $7,200 cash and $152 monthly. However the mortgagee will consider a substantial first mortgage increase if you qualify as to income. A quiet place to live, a nice house to live in. Full price $22,500. Owner, 479-4534 at 894 Baran Place.

OAK BAY — 4 BEDRMS PLUS

Spacious semi-bungalow, well situated. 20 yrs. old. Living rm. sep. DR and den. Ideal family home with bsmt. suite for family use. 3 bathrooms. Sep. garage, nicely landscaped lot. Close to all grade schools, easy access to UVic. Only $24,500. To view, terms, call Mr. S. L. Houston, 385-2458. Byron Price and Associates.

PRIVATE, LARGE 3-BEDROOM family home in Gorge-Craigflower area. You can own this home at $17,900 with $4,900 down at $130 per month, 8 per cent interest. To view call 386-0872.

LANGFORD, $75-$110 MONTH

Cosy 2-bedroom, no-step home — gleaming floors — fireplace. Terms by owner. 385-6290.

150 HOUSES FOR SALE

NEWSTEAD
REALTY
LTD.
1010 GOVERNMENT 382-8117

FAMILY FARE
KINDERGARTEN TO
COLLEGE

All within walking distance of this fine family home. It sits proudly between lush lawns and shrubs in front, and spacious, fenced lawns behind. The young fruit trees will grow with your family! Enjoy easy living with in-line LR-DR, complete with fireplace, W-W carpet and drapes. Modern kitchen, bathroom and 3 good bedrooms lead off the thru hall. Textured plaster and cove ceilings for added elegance.
DOWNSTAIRS —
BONUSES GALORE!
An extra bedroom, complete bathroom, and rumpus room with built-in cupboards and bar. Separate furnace room, huge drive-in garage, plus loads of well-designed storage space. In one of the choicest neighborhoods, this 10-year-old clear title home is priced in the twenties. It's good value, so don't wait. Make an appointment — then make an offer. Call

G. H. WILLISCROFT
382-8117 or 652-2919

IT'S CRISPY WHITE
IT'S SEA VIEW
IT'S DISTINCTIVE
IT'S PRICED RIGHT

A different new home — 3 bedrooms, could be more, two baths with vanities, large family room and an exquisite living room — both have floor to ceiling real brick fireplace. Guest size dining, kitchen loaded with cabinets, plus a large eating area. Wrap around sundeck over two-car garage and courtyard. Added extras like expensive wall-to-wall carpet, distinctive light fixtures and on and on.
For only $53,500
Oh yes, approximately $2,000.00 of landscaping and shrubbery to be done at vendors expense. Be sure to view this one.

MR. PARENT
382-8117 or 382-5219

MODEST
DOWN PAYMENT
CLEAR TITLE
ONLY $21,900

New listing of 3 bedrooms, FULL BASEMENT. Perfect location on a quiet street for the young family. Walking distance to Public and Parochial Schools. Swan Lake area just 3 miles from city centre.
MIKE RUSSELL
382-8117

CLOSE TO SCHOOLS
TWO SHOPPING CENTRES

New listing — older home but in good repair with five bedrooms, average electric kitchen, and good size living room. OOM heat. Full basement.

$18,500
Call
BEN PARENT
382-8117 or 382-5219

SECLUSION
2 BEDROOMS

If you are looking for a no-step full basement home away from the bustle of busy streets, SEE THIS! Living room with fireplace, dining area off step-saving kitchen, and oak floors. Basement has fireproof drive-in garage, sewing room, laundry area, work bench for dad, and a large rec. room. Think—all this for only $23,000.

MARY JAMES
382-8117 or 383-1215

2½ BEAUTIFUL ACRES
PLUS A SOUND
FAMILY HOME

The vendor is an organic gardener so you can just imagine the wonderful garden and profusion of shrubs and ornamentals—plus the big cedar, there are fenced-in runs for horses, sheep, or what have you. Add to this a sound 3-bedroom home with a roughed-in recreation room in basement. Built under V.L.A. specifications 12 years ago, you have good value at the asking price of $24,900 and open to a good cash offer. To view, please call

MRS. MARY HOLIZKI
382-8117 or 658-5776

LOOKING FOR
A FAIR DEAL?

HERE IS YOUR CHANCE! The owners of this charming property look much pride in maintaining it over the years! Now they are prepared to sell it on the best terms available today.
THE ATTRACTIVE HOME consists of a good size living room with fireplace and oak floor, a bright spacious kitchen with a guest size dining area, 3 bedrooms, and a 4-piece bath. (All recently redecorated). THE BASEMENT features a well finished rec. room with bar, a game room, a spare bedroom and roughed-in bath. ALL HEATED BY AN ECONOMIC OIL HOT WATER HEATING SYSTEM. The large lot is well landscaped, has fruit trees, good productive top soil and a well built greenhouse! Conveniently situated to all schools, shopping centres and transportation.

ONLY $21,900
$7,000 down, $150 per month at 8 per cent interest to responsible party. EXCLUSIVE WITH

MR. HEGEN
Off. 382-8117 Eves. 385-8395

⅓ ACRE
9 ROOMS
SECLUDED

Situated in a lovely treed area, this quality built home offers you the ultimate in family living. 1,300 sq. ft. on main floor plus 2 beautifully finished bedrooms and rumpus room down. Asking

$24,600
For more information call
JOYCE BARLOW
382-8117 or 383-6236

ESQUIMALT
4 BEDROOMS

Nearly 1,500 sq. ft. of comfortable family accommodation in this 4-bedroom, 2-bathroom home. Large 24x15 ft. living room. Combined kitchen, dining room, 2 bedroom and bath on second floor. Full basement. Auto. oil heat. Separate garage. 80'x150' lot. Asking $22,000 with terms. Call

ELLWOOD NAULT
382-8117 or 388-4150

150 HOUSES FOR SALE

NEWSTEAD
REALTY
LTD.
1010 GOVERNMENT 382-8117

$1,500 DOWN
$91.00 PER MONTH
VIC WEST

This solid 2 bedroom bungalow won't last long. In excellent repair, located one-half block from Esquimalt Rd. Living room, large kitchen with attached sunny pantry. Well insulated and modern windows. Spotless outside and in. Call now to see this retirement or starter bungalow. Priced for quick sale at only

$10,900

Or if you can pay cash we will accept $9,800.

MRS. V. ROBERTS
382-8117 or 382-1988

A REAL INVESTMENT

A rare estate of 2½ acres within the 3 mile circle. Offers parklike surrounding that gives a restful atmosphere to this home. 1,700 sq. ft. on the main floor comprised of 24x17 lounge with two bay windows and fireplace, nice dining room, large modern custom-built kitchen; a mahogany panelled den, three bedrooms with space to build more if required. Dad has a slate bed billiard table in the large downstairs games room, a king-size kidney-shaped pool is built into the patio plus two good rental houses worth $29,000. You need $37,000 cash for this property, balance at 7½ per cent. Mr. Moss, 479-2765.

D.
F.
H.
D. F. HANLEY
AGENCIES
3293 DOUGLAS STREET
385-7761
24-HOUR SERVICE
—D.F.H.—

LOVE ENTERTAINING?
ENJOY SEA VIEWS?
LIKE PRIVACY?
HATE GARDENING?
NEED MORE ROOM?

THIS BEAUTIFUL FOUR YEAR OLD, THREE BEDROOM HOME IS DESIGNED FOR EASY, CAREFREE LIVING FROM MAIN FLOOR FAMILY AREA TO DOWNSTAIRS FUN CENTRE. RELAX IN THE SPACIOUS LIVING ROOM OR GRACIOUS DINING ROOM, AND ENJOY THE VIEW OF CORDOVA BAY THROUGH THE LARGE WINDOWS OR SLIDING GLASS DOORS LEADING ONTO THE SHELTERED SUNDECK. ENTERTAIN IN THE FANTAS

150 HOUSES FOR SALE

MAYFAIR REALTY LTD.
Woodward's Mayfair Centre
3153 Douglas St. 386-2955
"WE TRADE HOMES"

14-FOOT FLOOR-TO-CEILING FIREPLACE

A beautiful 1½-yr.-old home under large evergreens. This you must see. Gleaming oak floors and a raised-hearth fireplace that covers 14 ft. of the living room wall. Large sundeck off dining room. The kitchen is just what the housewife ordered. There is wall-to-wall in the 13x13½ ft. family room and sliding glass doors out to the backyard. If you need two bathrooms, this also will satisfy you. Large basement area ready for rec. room development. All this for only $25,900. To view please call GEORGE WALL, 386-2955.

OVER 1 ACRE

Over one acre of seclusion, lots of trees. 1,200 sq. ft. of architect designed home, open plan, 3 bedrooms on main floor, 4th and 2-pce. bath in high basement. Drive-in garage and double carport. All this for only $24,950. FRED BERGMAN, 386-2955.

BRAND NEW
ONLY $22,400 FULL PRICE

3 bedrooms, 6-room home, 1,125 sq. ft. of de luxe living accommodation, extra bathroom roughed-in basement. A street of all new homes, a variety of terms available. We will take your home in trade. Call LOU BLOOMFIELD, 386-2955 or 382-8536 for appointments to view.

NEW LISTING
LAKE HILL
3 BEDROOMS, NO STEPS

A nine year old home in an excellent residential area. Nicely landscaped and well taken care of, this home has a floor area of nearly 1,300 sq. ft. Modern kitchen with garburator, L-shaped dining-living room with floor to ceiling fireplace. Covered patio in back-yard. Could possibly be 7 per cent financing. Full price $19,750. To view please call GEORGE WALL, 386-2955.

$2,000 DOWN

2-bedroom bungalow also bright sewing room. Large living room with picture window, view of Inlet. Modern kitchen and dining area. Tubs in basement. New OOM furnace. New plumbing and wiring. Separate garage. Full price $16,500. Call L. E. KIRK, 386-2955.

WILL CONSIDER ALL REASONABLE OFFERS
EXCELLENT VALUE
IMMACULATE

Easy to maintain.
2 bedrooms
Living room with fireplace.
Dining room.
Electric cabinet kitchen.
Oak parquet floors throughout.
Only 15 years old.
81x120 ft. lot.
Automatic oil heat.
There is as much room in this 2-bedroom home as the average conventional 3-bedroom bungalow. SEE THIS AND BUY YOURSELF A DREAM HOUSE. Full asking price only $16,900. Call LOU BLOOMFIELD, 386-2955 or 382-8536 for appointment to view.

NEW LISTING
LAKE HILL
3 BEDROOMS, NO STEPS

A nine year old home in an excellent residential area. Nicely landscaped and well taken care of, this home has a floor area of nearly 1,300 sq. ft. Modern kitchen with garburator, L-shaped dining-living room with floor to ceiling fireplace. Covered patio in back-yard. Could possibly be 7 per cent financing. Full price $19,750. To view please call GEORGE WALL, 386-2955.

$13,900
2 BEDROOMS
FULL BASEMENT

This compact bungalow has living room with fireplace, electric kitchen with new cabinets, 3-piece bathroom. New automatic oil furnace, copper plumbing, new wiring. $3,000 down. Call JIM ALLAN, 386-2955.

B R BROWN W N
B R BROS. S.
AGENCIES LTD.
1125 Blanshard St.
385-8771 anytime.

10 MILE POINT WATERVIEW

Spacious rancher style bungalow with seclusion 3 or 5 bedrooms, large rec room with fireplace, double windows. $37,500 with attractive terms. Offers invited. Call Mr. Young anytime, 385-8771.

OAK BAY
3 BEDROOMS

An older family home in good condition. Large in-line living and dining room, elect. kitchen, 3-pce. bathroom plus 2 extra bedrooms in basement. Auto. gas furnace. Just redecorated and quick possession possible. With reasonable down payment. Vendor will carry balance. Full Price $18,500. Exclusive with Mr. Pearce, 385-8771.

JUBILEE AREA
DOLL'S HOUSE

Rarely have you seen such a delightful little stucco home. Cosy living room, one good bedroom, bright kitchen in excellent condition. Set on a beautiful garden lot which is like a miniature Butchart's Gardens — Ideal for retired single person. No drive by — Exclusive. Only $10,500 Mr. Pearce, 385-8771 or 386-3808.

SAANICH

3-bedroom home with cathedral entrance, living room and in-line dining room. Cab. elect. kitchen unit eating area. Full basement, drive-in garage. OOM heat. Asking $22,300 with terms. Call Al Sotheran anytime, 385-8771.

S-T-R-E-T-C-H
V-A-L-U-E-S

IMMEDIATE POSSESSION — 3072 Carroll St.
Full Price only $13,900
Solid four room full basement stucco bungalow. Newly finished living room, open fireplace, large front window. Electric Kitchen. VERY GOOD VALUE. Make an excellent rental. View it and dial Cliff Stretch at 386-4271. J. H. Whittome & Co. Ltd.

SOOKE — MODERN HOME HAS large living room with picture window, plus dining area and kitchen all on view of Sooke Harbour and Olympic Mountains. 2 bedrooms on main floor, one in basement. Carport. Property at end of road. 115x145. Carries $7,000 mortgage at 5 per cent. Full price $21,500. R. G. Bob) Gibson of J. A. Henderson Realty Ltd. 385-9741 or Res. 642-5758.

SAXE POINT — 3-BEDROOM home with full high basement. Room for development. Dining room, living room and utility. Beautifully landscaped. $22,900. To view please call Rose Chope 383-0028 or 382-4312.

NEW HOME

On treed lot, close to city centre, 3 beds, 1½ baths, bsmt., sundeck, view of surrounding area.
$29,950
Bill Knowles, 656-3779
Leader Realty, 479-4312

GORDON HEAD

Almost new, 3 bedrooms, full basement, about 1,160 sq. ft. Carport-sundeck. Real value at only $23,950 with an 8¾ per cent mtge. Call now, Mr. R. de Montigny, 382-9111. Invesco Realty.

5-ROOM STUCCO BUNGALOW, fireplace, level lot, quiet street, near bus and stores. Ph. 479-2709 or 656-2154.

PRIVATE—OLDER 2 BEDROOM home includes fridge, stove, washer, dryer. 385-7896.

150 HOUSES FOR SALE

JOHN MOLYARD AGENCIES LTD.
1964 Oak Bay Ave.
386-6175 Anytime

COLWOOD LAKE?
GOLFERS' DELIGHT!
NIFTY AND NEW

Situated in the choice new Colwood Lake Estates, this area of new homes well merits your consideration. Brand spanking new. The living room has a floor to ceiling fireplace, wall-to-wall carpeting. Separate dining room with sliding glass doors to a sundeck. Dream kitchen. Three bedrooms. On the lower level a finished rumpus room with fireplace, den and fourth bedroom. All of these rooms are fully plastered. Another bath and laundry room. Priced at $27,900, but listen to this—owner will consider all down payments, trades, etc. Why not give me a call at 386-6175 anytime. Ask for John Molyard.

ROCKHEIGHTS
7 Per Cent First Mortgage
NEAR NEW
HOW ABOUT A TRADE?

This you must see, without a doubt the cleanest housewife in town here. Indeed, a delight to show. Large living room with bay window, feature fireplace. Large dining room. Lovely wall-to-wall carpeting in a choice golden tone. Three bedrooms, master en-suite. Probably the nicest kitchen Mom has seen in a long time. Full high basement with tons of room for future development and a third bath. Large, large sundeck. Owner says my name is "MUD" if I don't sell, so please call me. Trades will be considered here also. Priced well at $32,900 with a large 7 per cent mortgage. Call 386-6175 on this beauty. Ask for John Molyard.

GOT A MOTHER-IN-LAW? OR GOOD SEPARATE RENTAL HERE
ESQUIMALT
LARGE TREED LOT

My favorite maitre-de from my favorite restaurant wishes to return to Spain, thus the sale of this property. On a large well-treed lot, this three-bedroom home is a dandy with a large living room. Separate dining room. Cabinet kitchen with utility off. Attached to this fine home a separate three-room cottage, now rented at $65 monthly, which is low. What a lovely spot for your in-laws or added revenue. Priced well at $25,950. To view call 386-6175. Available anytime over the week-end. Ask for John Molyard.

GORGE—3 BEDROOMS
TRY $2,900 DOWN
$121 MONTH P.I.T.

Close to everything, buses, shopping, schools, etc. Immaculate home, large living-dining-room, fireplace, huge family sized kitchen, full basement, new plumbing, new heavy wiring, new furnace, cheaper than rent.
Try $15,900 or trade for smaller home.
Frank Whitfield

RETIRING?
TRY $9,950, $85 MONTHLY

The owners really want all cash but it's worth a try with your small down payment to have a go at this smaller home. It needs a paint brush but it's central, on a valuable lot has new wiring, new automatic furnace.
Frank Whitfield
386-6175 or 385-0510

NORTHWESTERN HOMES
Of Victoria Ltd.
909 Gov't St.
THE SIGN OF ACTION
385-6741

"SUPERB HOME"
PRICE REDUCED
NOW $34,500

See this fine 4-bedroom home in a choice residential area in Oak Bay near the University. Large living room, dining room, family room and basement. Drive-in garage. Quick occupancy. All offers considered. Just call 385-6741 and ask for
MR. HULLY

"732 KINGS RD."
MUST BE SOLD

Revenue bearing older type property. Apartment zoned. Terms. $8,950. Phone 385-6741.
ROY E. HILLS

THE YORKSHIRE & CANADIAN TRUST LIMITED
737 Fort Street
384-0514

"PERFECT STARTER OR RETIREMENT HOME"
1640 EDGEWARE ROAD

Charming two-bedroom no-step home. Large fully landscaped lot. Living room with fireplace. Bright cabinet electric kitchen with eating area. Close to Simpsons-Sears' new development. Full price $16,000. Good terms available. For further information please contact JOHN DAVIS, 388-4749 or MERV COULTER, 478-3795.

QUIET COUNTRY LIVING

Only 4 years old. 3 large bedrooms. Bright cabinet electric kitchen. Extra large fully fenced lot. Easy terms available at the full price of $16,250. For further information please contact JOHN DAVIS, 388-4749 or MERV COULTER, 478-3795.

ISLAND PACIFIC REALTY
3200 Quadra
388-6231 Anytime

TRIPLEX

Call now to view this excellent triplex. Top return on your investment ($325 p.m.). There are two 1-bedroom units and one 2-bedroom unit. All newly decorated. New furnace, wiring and plumbing. Asking $29,500 with terms. For picture refer to your weekly Greater Victoria Shopper. Call 388-6231.
PETER W. BARDON

LANGFORD
LOW DOWN PAYMENT

Older family home situated on a 229'x65' lot. Fruit and shade trees. 3 bedrooms, large living room, cabinet elect. kitchen, 3-pce. bathroom, elect. hot water and OOM heat. Full cement basement. Separate garage. Immediate occupancy. $14,900. George McWilliam, 388-6231 or res. 652-2467.

CUSTOM DESIGNED HOMES

Built to your requirements on the lot of your choice. Low down payment. All types of financing available, also plans and specifications. Consult us for details by phoning
K. ULRICH 384-8723
VICTORIA CONSTRUCTION LTD.
388-6603 384-8723

LOVELY 3-BEDROOM HOME with living room and dining room. Full high basement, nicely landscaped in choice area of Fairfield. Asking $25,900. To view please call Rose Chope 383-0028 or 382-4312, Dickie Agencies.

150 HOUSES FOR SALE

AN ELEGANT WATERFRONT RESIDENCE IN THE UPLANDS

This is indeed a rare opportunity to procure one of the most outstanding residential properties in Greater Victoria and represents an offering unmatched in recent years. Erected in 1960, this house has been the subject of extensive renovation and has been impeccably maintained, quite regardless of cost. The principal rooms enjoy views of the ocean and to Mt. Baker. The superb interior decoration accommodates the requirements of the most discriminatin purchaser. Accommodation includes: Oak panelled reception hall with fireplace; handsome Drawing Room with imported white pine fireplace and exquisitely decorated moulded ceiling; delightful Morning Room; Den with one mirrored wall and fireplace; spacious and charming Dining Room. 4 Bedrooms with luxuriously appointed Bathrooms and dressing facilities. Excellent staff accommodation. Heated Swimming Pool with changing rooms. The enchanting grounds, extending to approximately 1½ acres, contain many fine oaks, ornamental and flowering shrubs. This property is luxurious throughout and in absolutely immaculate condition.
$245,000
EXCLUSIVELY LISTED WITH
ERIC CHARMAN
PRESIDENT
FAIRFIELD REALTY LTD.
385-9765
P.S. ENQUIRIES FROM GENUINE PROSPECTIVE PURCHASERS ONLY—PLEASE!

A BEAUTIFUL AND LUXURIOUS WATER-FRONT RETREAT
370 FEET OF WATERFRONTAGE

IN THE CHOICE ARDMORE AREA AND ONLY 25 MINUTES FROM DOWNTOWN VICTORIA.
2 BEDROOMS
2 BATHROOMS
DEN
LIVING ROOM
SUPERB KITCHEN
SPACIOUS SUNDECK
This unusually attractive residence was completely rebuilt less than two years ago and is absolutely charming throughout. Fireplaces in the den, living room and master bedroom. There is a brand new guest cottage, also on the waterfront, with two bedrooms and living room with fireplace. The property extends to approximately 2½ acres and is in its natural state, with masses of Arbutus and pine trees, requiring minimum upkeep. This is a choice residential property with an excellent protected and sheltered waterfront location. We highly recommend this for your inspection.
ASKING $112,500
ERIC CHARMAN
385-9765
FAIRFIELD REALTY LTD.

OAK BAY
MAGNIFICENT SEA AND MOUNTAIN VIEWS
3 BEDROOMS

This home is situated near the Gonzales Observatory on a quiet cul-de-sac, away from the noisy traffic of other areas. All rooms enjoy the most glorious views of Juan de Fuca Strait and the Olympic Mountain Range. Large living room; dining room; 3 bedrooms; 2 full bathrooms and den. Some redecorating and new wall-to-wall required but this has been allowed for at the asking price of
$39,500
Vacant and immediate possession available.
ERIC CHARMAN
385-9765
FAIRFIELD REALTY LTD.

SWINERTON STEWART CLARK LTD.
608 BROUGHTON ST. 385-2481

ATTENTION
NEWLY WEDS OR RETIRED'S
A LITTLE GEM
$16,900

I HAVE JUST LISTED THIS 6-YEAR-OLD NO-STEP STUCCO BUNGALOW. THIS LITTLE BEAUTY IS SITUATED IN A HIGH LOCATION, JUST ONE BLOCK FROM THE BUS LINE. IT FEATURES:
—2 NICE BEDROOMS
—SPARKLING 4-PC. BATHROOM
—HANDY UTILITY-LAUNDRY OFF KITCHEN
—COSY LIVING RM. WITH FEATURE FIREPLACE
—LARGE CABINET ELECTRIC KITCHEN WITH DINING AREA
—GLEAMING HARDWOOD FLOORS THROUGHOUT
—SEPARATE GARAGE AND AUTO OIL HEAT
DICK JAMES, 385-2481

SAN LORENZO AVE.
GORDON HEAD
3 (OR 5) BEDROOMS
QUALITY PLUS

All the work's done in this one year old, premium quality home. Comprises cathedral entry, Living room with attractive fireplace and picture window, spacious Dining room with access to sundeck, de luxe kitchen with breakfast area, 3 good bedrooms and 4-pce. vanity bath. Full daylight basement with 2-pce. washroom, laundry and work area PLUS 2 framed BONUS Bedroom and Rumpus room. Situated on a 77x125 ft. level lot in a fully improved top residential area. SUBSTANTIAL 7 PER CENT NHA LOAN MAY BE ASSUMED. Exclusive listing. Courtesy to fellow realtors.
ASKING $28,950
DICK JAMES 385-2481

FAIRFIELD
BUNGALOW

This will please you. On quiet street in spic and span condition. Comprising — living room (F.P.), elec. kitchen (lots of cupboards), 2 good size bedrooms, 3-pce bath, sunroom off kitchen, full high basement. Oil packaged heating unit — space for extra rooms. Drive-in garage. Cablevision. Drapes included. Lane at rear 4 fruit trees. Lawns. Taxes $242 gross. C.T. Possession January 2nd, 1969 No drive bys please. $15,750. Terms. See it!
CALL R. COX 385-2481

LAKEHILL
4 BEDROOMS

This 4 Bedrm. Tudor semi-bungalow has just come on the market, has through hall, good sized living room with fireplace, separate dining room, electric kitchen, 2 bedrooms and tiled bathroom, concealed stairway to 2 bedrooms Full basement. Pkge. unit oil heat. Garage. Large lot (70x150), nicely treed with seclusion. Presently rented. To be shown by appointment. Just listed at $19,900. Please call Mr. Custance, 385-2481 anytime

3-BEDROOM HOME, GLANFORD AREA. OIL HEAT, GARAGE, FIREPLACE, FOR QUICK SALE. PRINCIPALS ONLY. $12,600 CASH. PH. 477-5733.

150 HOUSES FOR SALE

RITHET AGENCIES LIMITED
714 Fort Street 382-4251

HIGH CADBORO BAY
SEAVIEW! SEAVIEW!
SEAVIEW!

This is your chance to purchase a beautiful almost new home in this choice residential area. Some of its many features are: Double doors lead to a larger than average entrance hall. Wrought iron gates to the spacious living room with white marble fireplace. Cosy den with open fireplace and many built-ins. Full separate dining room. Superbly fitted kitchen with large eating area, special lighting, etc. De luxe powder room. Lower ground level has three extra large bedrooms, 4-piece bathroom with wall-to-wall carpet, master bedroom with bathroom en-suite, large roughed-in rec. room with fireplace. Sliding glass doors from all main rooms lead to large patios overlooking the sea. Wall-to-wall broadloom. Many, many de luxe features too numerous to mention — all drapes included. Close to UVic and shopping centre. Over 4,000 sq. ft. of gracious living. An outstanding buy at $69,500. Excellent financing with 7¼ per cent mortgage. Please call
BETTY SHEA, 383-5616

WHY PAY RENT?

This exceptional duplex has just been newly listed. A perfect opportunity to have a fine place to live and a good rental income to offset expenses. Located close to Oak Bay border and walking distance to Jubilee Hospital. Consists of one 3-bedroom suite and a 2-bedroom suite both fully self-contained. Both suites are spacious and in first class condition. The large lot is well treed and has excellent holding possibilities. Terms are generous on the asking price of $24,000. For full particulars please call 382-4251.
MARK ZABEL

B.C. LAND & INVESTMENT AGENCY LTD.
922 Government St. 388-5551
"Serving B.C. Since 1863"

876 TOLMIE — $18,000

3-BR, non-basement home, 12 yrs. old, very centrally located, on sewer. Dr.-in garage. Wired W.D. Oil warm air heat, Elec. F.P. Large modern kitchen and utility rm. 4-pce. bath. Ideal for retired. 384-4962 res. D. L. Macdonell, 388-5555.

FAIRFIELD
SIDE-BY-SIDE

Sweet, clean and tidy. 5 rooms and basmt. each side, quiet, convenient location. Stucco. 18 years. Price $36,500. J. M. Taylor, 388-5555.

SAANICHTON
COUNTRY LIVING
MODERN STYLE!
ALMOST NEW
FAMILY HOME

Enjoy the lovely fresh almosphere of this fine location. 15 minutes drive to town. Close to schools, bus, etc. Situated among other fine homes. Over ¼ acre with lovely trees. Feature packed for extra value.
—21x14 living room with raised slate hearth.
—Separate guest size dining room with large windows.
—A model kitchen with floor-length no-stoop cupboards.
—3 large bedrooms on main floor. En suite plumbing off master. 2 additional bedrooms in lower area plus 3-piece bathroom.
—Large rumpus room with fireplace.
—Double drive-in garage.
Priced to sell. Early Possession. Easy Terms.
Price $37,500
Call GEO PARSONS or KEN WALTERS
388-5555

TOWN & COUNTRY REALTY LIMITED
3617 Douglas St.
382-7276

SIDNEY, POSSIBLE V.L.A.

Sidney ½ acr. arable land, quiet location, possible V.L.A. Southern exposure. Here is a quality home 4 yrs. built. 1235 sq. ft., full high basement with 4 rooms plus 1-piece plumbing and fireplace, main floor has 5 rooms, double plumbing, Oak throughout, dinette, bright kitchen, extra cupboards. Carpets and drapes included. Substantial 7 per cent A-S can be assumed, good terms available, asking $26,000. For appointment to view call Edw. C. Clark, 382-7276.

$3,000 DOWN
$18,500
NO-STEP BUNGALOW
10 YEARS OLD

Modern stucco bungalow in immaculate condition. Beautiful landscaped lot with patio and green-house. House comprises two bedrooms, living room with fireplace. Large modern kitchen. Utility plumbed and wired. Attached drive-in garage. Must be seen to be appreciated. Owner will carry the mortgage on this clear title property. Exclusive with
B. LAWLESS
Call 382-7276 or Res. 382-6223. Sorry, No Subs.

SEAVIEW
$4,000 DOWN

BUILDER'S OWN HOME. 3 YEARS OLD. 6-BEDRM. CAN BE USED AS SEMI-DUPLEX. COMPLETELY FINISHED IN EVERY DETAIL. NUMEROUS EXTRAS YOU WILL NOT FIND IN ANY OTHER HOME. STREET, SEWER AND WATER PREPAID. LOW TAXES, LARGE LOT. THE LOCATION IS IN BEAUTIFUL MARYLAND. PRICE $31,900. REASONABLE MONTHLY PAYMENTS. FOR MORE INFORMATON PH. P. POLET, 479-7151, RES. 652-1497.

By OWNER

Lovely 2-bedroom home, 5 minutes from downtown. Haultain-Shelbourne area. Fully modern kitchen. In-law suite. 2 fireplaces. Walnut feature wall. Low interest rate, low payments. Reasonable down payment. Asking price $19,700. Principals only. Phone 384-3324 for appointment to view.

GORDON HEAD. MODERN 2-bedroom home centrally located, 2 blocks from shopping centre and schools. Beautifully landscaped affording almost complete privacy. Home immaculate in every detail. Garage attached. Also has a greenhouse. Ideal for retired couple or small family. R. G. (Bob) Gibson of J. A. Henderson Realty Ltd. 385-9741 or Res 642-5758.

$14,950
GORGE
Older couple retiring to an apartment have offered their no-step, 2-bedroom bungalow for sale. OOM furnace, wired for range — low down payment can be arranged. Good credit rating a must. Jackie Waldron or Pat Barber, 388-4401. Shirley Philps' Homefinders.

HANDYMAN'S SPECIAL

3-bedroom, no basement. Mellowed with age but very liveable. Plus extra building lot. Gorge area. $15,000. Call Ted Chartres, Byron Price and Associates. 385-2458, Residence, 385-5508.

GORDON HEAD

Brand new 4-bedroom executive home, over 2,000 sq. feet. By builder, 477-6183.

COSY RETIREMENT

Excellent 2-bedroom, full-basement home. New furnace, plumbing, water tank and wiring. Low taxes. $14,900. 477-4598.

150 HOUSES FOR SALE

HARRY FOSTER LTD.
OPPOSITE "The Bay"
1732 DOUGLAS 382-2101

ESQUIMALT—$11,900
5-ROOM COTTAGE

Call MR. CLARKE at 477-6510 for address and to see this modest priced Good Little Home. Vacant, move right in.
EXCELLENT TERMS

DRIVE BY
1141 UNION ROAD
5-ROOM STUCCO
BASEMENT — OOM
IMMEDIATE POSSESSION

Excellent floor plan features generous living room, separate dining room, electric kitchen with dining area, utility room, 2 good bedrooms plus third in basement. Nice lot — fruit trees, roses, shrubs, etc. Good residential location. WE'LL TAKE YOUR HOME IN TRADE! Full Price $19,900. Phone to see over anytime.
Call Herb Hodgson, 382-2101, Res. 382-3835.

GORGE
RETIREMENT SPECIAL
$16,500 UNFURNISHED
$17,500 FURNISHED

Situated at 2886 COLQUITZ AVE. and having over 1,150 sq. ft. of living space, this white siding bungalow is close to bus, stores and the new Gorge improvement area. The deep (194') lot has several fruit trees and is excellent for a vegetable garden. The living room has hardwood floors and there is a separate dining room as well as a large kitchen. The basement is high and dry. There is an automatic oil furnace, copper piping, circuit breaker wiring and nplping, circuit breakers wiring and new roof, drive by but please do not disturb the elderly owner. Phone Mr. Yells, 382-2101, Res. 383-5039 for appointment to view.
SORRY — but a substantial down payment will be required.

GORGE
FIVE-ROOM BUNGALOW
$15,900

Reasonable close cash offers considered. Inquire about this one!
Mr. Yells,
382-2101, Res. 383-5039

HAGAR & SWAY
610 Yates St. ENGINEERS Ltd.

MUST BE SOLD! !
OWNER TRANSFERRED!
QUICK POSSESSION!
ONLY $21,900
LOW INTEREST MORTGAGE
3 BEDROOMS

This home is a very good buy at this price today. Owners leaving at end of month and must sell, this 3-bedroom, full-basement home, as quickly as possible. There is an inline living and dining room, drive-in garage in basement and fully fenced yard. If you have a large down payment you can assume a 6 per cent mortgage, otherwise we can refinance this home with about $3-4,000 down. Do us and yourself a favour and see this today.
RON SCATTERGOOD
478-1974 384-0531

LANGFORD
NEW 3-BDRM. HOME
NO FINANCING TO ARRANGE
EASY TERMS
CLOSE TO SCHOOL
$3-$4,000 DOWN

Dandy new 3-bedroom, full basement home, with carport. Quality interior, white stucco exterior. Price of $20,850 with $4,000 down, payments to the vendor of $150 per month. This could be $3,000 down if you qualify for the new home acquisition grant of $1,000. Call now!
RON SCATTERGOOD
478-1974 384-0531

WILLOWS-OAK BAY ! !
EXCLUSIVE !
$31,500

You will be delighted to own this beautiful 4-BEDROOM home situated in a choice location on a large landscaped lot — offering a lovely living room with fireplace — separate guest-size dining room — gorgeous KITCHEN with OZITE CARPET — 32-ft. recreation room — new combination hot water heating — full basement—sundeck. This spacious home is immaculate and exquisitely decorated. To view please call
ANDREW DUNNING
384-0531

TRY $2,500 DOWN
$16,300

A real bargain in a choice location — close to sea — full basement — living room with fireplace — 2 bedrooms plus 1 in the basement — terrific financing — large 7¼ per cent mortgage — payments only $83 per month if cash to mortgage. To view call
GLADYCE McLURE
384-0531

WHITE COLONIAL
$26,500

Try your down payment on this beautiful new 3-bedroom home. Owner has been transferred and must sell. Consider these features:
—18' living room, separate 12'x10' dining room.
—4-star kitchen with lots of golden ash cabinets — also good-sized eating area.
—Master bedroom ensuite.
—Clean electric heating throughout.
—Full high basement, roughed-in for rumpus room and extra bathroom.
Please contact Pat Doerksen, 386-3585 or 478-3432 to view this exclusive new listing.
METROPOLITAN REALTY LTD.

ROOM TO BREATHE

1.6 acres — 5 bedroom home, real Cornwall styling — $36,000.
1.6 Acres — 3 bedroom home, plus den — Mediterranean rustic styling, plus private park.
¾ Acre — Beautiful split-level home that can't be replaced at $34,900.
RON DOUGLAS
386-8401
J. Donald Smith Ltd.

BY OWNER, GORDON HEAD, MT. Douglas area, beautiful 1-year-old 3-bedroom full basement home. Full price only $26,900. 477-5585.

150 HOUSES FOR SALE

N P O R R I Y & C B E
ASSOCIATES LTD.
1314 Quadra St.

CITY DUPLEX

1-year-old, side-by-side, 2 bedrooms each side plus rec. room, full high basement. Asking $34,000 — $10,000 dn. handles. Call TED CHARTRES, 385-2458 or 385-5508.

COLWOOD

Custom built, 1 year old, split level, close to golf course on Vantilberg Crescent. 3 bedrooms, oak floors throughout. Very nice condition. 8 per cent mtge. Low taxes. Total price $22,400. Call TED CHARTRES, 385-2458, Res. 385-5508.

"FRESH MINTED"

Amid secluding trees on a choice urban cul-de-sac, this sparkling "Colonial" enjoys the serenity of a country lane! Sunshine floods the spacious living room and dining room through semi-circular floor to ceiling windows and accents warm tones in the modern kitchen. King size master bedroom (plus two others), 1½ baths, full basement and loads of extras make this a top buy! Fairfield — $25,750. BEV McARTHUR, 385-2458 anytime.

QUIET CUL-DE-SAC
TREED SETTING

Here's a fine 4-year-old home well suited to the large family. Bigger than average kitchen, L.R. and D.R. 3 bdrms on one floor plus 2 very nicely finished rooms down. R.I. rec room can be finished to suit you. All modern, well kept homes in the area. Close to schools and town. Asking $27,700, with a large 7 per cent mtg.
385-2458 DON PATTERSON 383-0773

NOT FANCY
JUST HOMEY

Priced at $17,900 with excellent terms puts this fine old family home within the means of the Average working man. Well kept, with 3 bdrms., full bsmt., large sep. D.R., large modern kitchen with range included, Don't miss this. Call now.
385-2458 DON PATTERSON 383-0773

BUILD N.H.A. 8½ Per Cent
3-4-5 BEDROOMS
DUPLEX

We have a great variety of homes designed by a Canadian design Council Award Winner to be built on your lot or one of our lots in Gordon Head (from $6,500) or Lake Hill ($3,500 not N.H.A.) It will pay you to build. It takes longer but it's truly your house. Call BYRON PRICE for an appointment. 385-2458.

4-BEDROOM
DOUBLE CARPORT
1640 MORNINGSIDE PLC.

Drive by this large beautiful home located on a cul-de-sac close to schools and bus. The ideal home for the larger family. Large living room, full dining room, functional kitchen, en suite plumbing, 2 vanities, sun deck. Will be completed for occupancy in 1 week. Full price $28,500. Call BYRON PRICE, 385-2458.

GARDNER AGENCIES Ltd.
899 Fort Street
385-1448
Real Estate — Insurance

CITY

Neat and clean-as-a-pin no-step 2-bedroom bungalow. Cozy living room with fireplace. Dining room and cabinet electric kitchen. Utility room and storage room. Oil hot air heating. Lovely back garden with considerable degree of seclusion. Only 10 years old too.
Asking $18,500
"Ring BELL for service"
FRED BELL
385-1448

CORDOVA BAY

Immaculate, stucco bungalow. Two bedrooms. Large, bright living room with stone fireplace. Cabinet kitchen with eating area. Extra big utility room and workshop. This attractive home is situated on a beautifully landscaped lot that offers seclusion and quiet. Shops, transportation and beach are within easy walking distance.
Asking $18,950
"Ring BELL for Service"
FRED BELL
385-1448

F. N. CABELDU LTD.
Established since 1932
1212 Broad 383-7174

4 BEDROOMS
FAIRFIELD

Spacious family home located on a lot 70 x 150 in a nice residential area. Fine living room, 21x15, large dining room, two bedrooms up and two down, electric kitchen plumbed for washer and dryer. Full basement, oil H.A. heat.
Price $21,000
View by appointment, phone R. F. HARRIS, 383-7174 or 477-2998.

UPLANDS
DE LUXE SEAFRONT HOME

—Spacious Entry Hall with powder room off.
—Living room with F.P. 28'x19'.
—Separate dining room. 17'x15'.
Den with F.P. 17'x12'.
—Three bedrooms.
—Kitchen with breakfast nook.
—Utility room.
—Two bathrooms.
—Rumpus room with F.P. 30'x14'.
—Double garage plus carport.
—Hot water heating.
—Realistically priced at $85,000.
View by appointment only by calling B. F. Gorely Res. 477-6732.

WILLOWS
$21,700

2-bedroom home on Bowker Ave. Living room, dining room, full height basement. Well-kept. Attractive lot. Please call John Cabeldu, 385-6002, off. 383-7174.

ESQUIMALT $11,300
2 BEDROOMS

A truly comfortable cottage and neat as a pin. There's a bright living room off the front entrance hall. Both bedrooms are a good size, the bathroom pretty. Off the kitchen is a small room just perfect for sewing or a hobby. Just a couple of steps, because there is no basement, but the large separate garage has a workshop area down one side. Immaculate garden on a quiet street yet just a few steps from the bus, close to schools, shops, and the arena. Call anytime
GRAY LORENZEN
652-1033 or 388-4401
Shirley Philps' Homefinders

SACRIFICE SALE
2251 ARBUTUS

Drive by this property and then phone to inspect. We will accept your smaller home in trade. This home includes 3 bathrooms, 3 bedrooms, and a formal dining-room. Asking $34,500. 477-5081.

150 HOUSES FOR SALE

CLARKE & WALLACE
REALTY LTD.
620 Broughton St. 385-8794
Across from Eaton's Car Park

BEAUTIFUL OAK BAY

Luxurious professional living in this SWISS VILLA designed BEAMED ceiling home, featuring over 1,400 sq. ft. of exotic panelling of SENWOOD, GUNSTOCK CHERRY, MAHOGANY and TAMO. The 14x20 LR is graced by FLOOR TO CEILING picture window, RH fireplace of HAND-PICKED FACED STONE, oak floors, plus the contented and comfortable feeling which generates from the satiny panelled walls. Add this same panelled atmosphere to bedrooms, dining room, family room and kitchen and you are indeed living in luxury. This UNIQUE floor plan also features 3-pce. vanity bath EN SUITE in addition to guest bathroom, plus many other amenities for graceful living. View by appointment only. Price $36,850. Mr. Neal or Mr. Baird, 385-8794 anytime.

NEW 3 BEDROOMS

Vacant. This lovely home has large living room, fireplace, dining room, kitchen with nook. Full high basement, oil heat. Only $21,950, K. Wright, 385-8794 or 382-9409.

TEN MILE POINT
EXECUTIVE HOME

Immediate possession in this choice residential area. Three large bedrooms, attractive living room with floor to ceiling white brick fireplace. Fully equipped kitchen (built-in oven, stove, dishwasher and intercom). Two bathrooms. Lower level has finished recreation room, den, utility and third bath. Double carport, secluded yard. Trades considered. Full price $49,500. (Clear title). Exclusive agents, call either Mr. Pigert or Mr. Shaver, 385-8794.

DUPLEX

3 bdrms. in lower suite, LR with fireplace, spacious kitch.n, 3-pce. bath, mod. suite up—1 bdrm., LR. 3-pce. bath, cab. elect. kitchen. Louise Wiltermuth, 385-8794 anytime.

BETTER BE QUICK

This beautiful new BAVARIAN design home with a SEA VIEW will not last. Three bedrooms, plus den or fourth bedroom, large living room, dining room, family size kitchen with built-ins, smart vanity bath with extra plumbing off the master bedroom. Large sundeck. Full basement. Choice GORDON HEAD location.
Price $36,000
Make an appointment to view this outstanding home with Mrs. Ethel Wallace without delay. Dial 385-8794 anytime.

LAKE HILL
4 BEDROOMS

Ideal family home close to all conveniences. Full basement with finished rec. room.
Price $23,900
For full particulars call Mrs. Ethel Wallace, 385-8794 anytime.

MONTREAL TRUST
1057 Fort 386-2111
"Complete Real Estate Service Across Canada"

UNIVERSITY AREA
A HOME TO BE PROUD OF

Fully modern, three-bedroom home, has a large living room with fireplace, dining room, cab. kitchen, nook, thru halls, full high basement finished with a lovely rumpus room with fireplace and 2-pce. plumbing, sundeck, garage, good sized lot on a cul-de-sac. The house is 3 years old in beautiful condition, nice garden, owner transferred. $29,950. To view please call
JOE SHORT, 386-2111 Anytime

UPLANDS
ESTATE SALE

Executive tudor type home reduced to $48,500 for quick sale. This home is fully modern, consists of a large living room with fireplace, dining room, den with fireplace, pantry, kitchen, 4-pce. bathroom on the main floor. Second floor has 3 bedrooms with 4-pce. bathroom, basement has 2-pce. plumbing. The property is ½ acre beautifully landscaped and all in top condition. For further particulars please contact
JOE SHORT, 386-2111 Anytime

DEEP COVE

Fantastic waterfront property, steps down to your own beach. Excellent boat moorage in front. Yes and besides all of this a very attractive two-bedroom home with lovely living room and fireplace, dining room, kitchen, 2 bathrooms. This home situated on very attractive property. $40,000. To view phone
STAN PERKINS, 386-2111 Anytime

COMMONWEALTH TRUST CO.
REAL ESTATE DIVISION
727 Fort Street 388-5155

HIGH LOCATION

against Mt. Tolmie, on bus and close to shopping centre and schools. This three-bedroom split level with wall-to-wall carpet is only 8 years old and priced to sell. Asking price $29,500.
JACK KENNER
388-5155 658-8410

GORDON HEAD
PRESTIGE FAMILY HOME
$135 PER MONTH HANDLES

This unique 2-year-old EXECUTIVE HOME, is just ideal for a large family. EVEN ONE WITH IN-LAWS. The main floor comprises SPACIOUS entertainment sized L-shaped living-dining room with raised fireplace, large kitchen with built-in range and fridge, 3 fine bedrooms (MASTER EN-SUITE) and 4-piece vanity bath. The lower area has 3 MORE BEDROOMS (or 2 and den), another 4-piece VANITY BATH, R.I. rec. room and space for yet another bedroom or study. There is a double carport with sundeck over. AT THE LOW ASKING PRICE OF $35,900. This has to be the buy of the year.

$16,900 — $116 p.m.

A REAL BUY on these terms is this fine 3-bedroom home, close in. Call me and let's chat about it AND SEVERAL OTHER SELECTED BUYS IN THIS PRICE RANGE with low down payments.
LES FISHER
388-5155 477-4238
AGENT: Commonwealth Investors Syndicate Ltd.

UNIVERSITY REALTY LTD.
3639 SHELBOURNE ST.
IN THE PLAZA
477-1855

UNIVERSITY GORDON HEAD

THERE ARE OVER 40 BEAUTIFUL HOMES FOR SALE IN THIS MOST DESIRABLE AREA, PRICED FROM $18,500 UP TO $85,000. IF YOU WOULD LIKE TO SEE SOME OF

150 HOUSES FOR SALE

JOHN BISHOP
ROYAL OAK PROPERTIES
479-1667 (9-5)
385-0022 (24 Hrs.)

EASY ON YOUR POCKET ! !

This well-built stucco home on Hayden corner lot has been rewired — has copper piping — modern oil heat remodelled kitchen — new floor coverings on hall and stairway — 3 big bedrooms — full basement — 2 extra rooms (almost finished) drive-in garage — landscaped garden — Asking $18,500. Make an Offer!!

JOHN BISHOP or RUDY ROST

AN EXCLUSIVE MODEL

There will never be another tudor like it! 18' high living room with a library "in the-sky". Truly the artistic contemporary's love-nest! Thickly carpeted two-bed bedrooms — wall-to-wall fireplace — cozy dining area — a kitchen that has everything — 2 full bathrooms — patio—luxury lighting and trees, trees and more trees — below replacement cost on 1.5 acres, $33,500.

JOHN BISHOP or RAY FROST

A "STATUS HOME" IN A "NON-STATUS" AREA

This truly luxury ranch type home on a secluded cul-de-sac — double treed lot — has almost 1850 sq. ft. of area the replacement cost would exceed the asking price of $35,900, and places it in an "Uplands type class" where it would bring $50,000. Two bedrooms — walnut panelled den — mammoth size living room with white granite fireplace — guest-size dining room — big sundeck — two bathrooms (1 ensuite) marvelous large kitchen — big utility room — workshop — double carport — high crawl space for workshop and storage. Near Royal Oak surrounded by excellent homes.

JOHN BISHOP or MARKYTA MARES

GORDON HEAD
DISTANT SEAVIEW

Room to move and breath in this 3-bedroom home. Large bright living room with floor-to-ceiling fireplace. Guest size dining room in line. Nice kitchen plumbed for washer and wired for dryer. Finished rec. room with fireplace. 5-pce. bathroom. Auto hot air heat. Secluded backyard with patio, built-in barbecue and fishpond. Nice workshop for Dad. Asking $29,500. For more information call

ART LAWRENCE
BUZZ MAINPRIZE
479-1667 (Office) 385-0022 (24 Hrs.)

BRENTWOOD SEAVIEW
ASKING $32,500

This next to new 3-bedroom rancher on its large landscaped lot places you at the centre of one of the finest fishing and boating areas on the peninsula.

ACT NOW — CALL
ART LAWRENCE, 479-2317
479-1667 (Office) 385-0022 (24Hrs.)

DRIVE BY
4819 W. SAANICH
ACROSS FROM
BEAVER LAKE STORE

This is a 3-bedroom home featuring 1,150 sq. ft. designed for comfortable living. You will be pleased with the CHARACTER INTERIOR. The fireplace in the cozy living room is a real conversation piece. It is 14 years old, oil hot water heated and fully insulated. Owners said sell and the price is REDUCED by $1,500 for really quick action. CALL NOW TO VIEW.

MARKYTA MARES
JOHN BISHOP
479-1667 (Office) 385-0022 (24 Hrs.)

SIDNEY
2 YRS. OLD
5 BEDROOMS
LARGE 6¾ MORT.

CALL MARKYTA MARES
479-1667 (Office) 385-0022 (24 Hrs.)

OAK BAY WATERFRONT

Close to golf — quiet street — winderful views. This is a sturdily built home with good sized comfortable living room, 2 bedrooms, den, and modernized small kitchen. Hot water heat in small part basement for storage only. Location and setting would suggest some redecorating to suit your tastes. Lovely garden. Full price $42,500. "NO DRIVE-BY'S" please.

ALLAN KLENMAN
382-4693
479-1667 (Office) 385-0022 (24 Hrs.)

"LET TOM, DICK and HARRY"
PAY FOR IT

Your portion of monthly payment only $3.00. This home and-or-revenue is city located, has all services updated, is very clean, close to schools and transportation and just waiting for you at $18,900 full price.

RAY FROST, 656-1616

CAN YOU CONSIDER
A $100,000 HOME?
THIS IS ALMOST TOO
GOOD TO BELIEVE ! !

A tremendously SPACIOUS type home for someone with a DISCRIMINATING TASTE for the BEST. (If you see this home, you'll never be happy with another one). The owners won't allow a sign nor drive-by's, so PLEASE call to arrange appointments. Below is the general description, it would be IMPOSSIBLE to quote all the luxury extras. (Age 2 yrs.)

OUTSIDE.
HORSE-SHOE TYPE DRIVEWAY TO FRONT DOOR
DOUBLE GARAGE (2 DOORS)
BEAUTIFUL WATERFRONT HOME
LARGE HEATED AND FENCED POOL
LARGE PATIO AND SUNDECK
INSIDE:
SPACIOUS ENTRANCE HALL
HUGE LIVING ROOM
BIG, SEPARATED DINING ROOM
HUGE KITCHEN WITH "EVERY-THING"
WALNUT PANELLED DEN (BOOKSHELVES)
4 LARGE BEDROOMS ON MAIN FLOOR
MASTER BEDROOM (FULL BATH EN SUITE)
LIKE NEW BEST GRADE CARPETING
OPEN STAIRWAY DOWN (POOL-LEVEL)
ENTIRE LOWER FLOOR CARPETTED
LARGE RUMPUS ROOM, BIG BAR (LEATHER COVERED) AND HUGE FIREPLACE
BIG LIBRARY WITH SHELVING
LARGE TWIN SIZE BEDROOM
FULL BATHROOM
UTILITY ROOM (W. AND D. CONNECTIONS)
BILLIARD ROOM
FURNACE ROOM WITH SEP. POOL HEATER
POOL FILTER ROOM
STORAGE ROOM

LARGE TREED LOT
INTERCOM, ETC., ETC.
There is a 7¼ per cent mortgage of approx. $38,500 which can be assumed. Full price $99,500. If this home and terms are acceptable, please call for appointment.

JOHN BISHOP, 656-2308
ALLAN KLENMAN,
382-4693
479-1667 (Office)
385-0022 (24 Hrs.)

150 HOUSES FOR SALE

JOHN BISHOP
ROYAL OAK PROPERTIES
479-1667 (9-5)
385-0022 (24 Hrs.)

"LOVELY $4,400 DOWNER"

3 bedroom, no basement home on large lot. Under 1 year old and has everything. Yes! A fireplace, carport, enclosed patio, tool storage, washer and dryer hook-up — at $20,900.
For more information call R. FROST — 479-1667 or 656-1616 (res.).

SEA VIEW—½ ACRE

Older 2-bedroom home with large living room, modern cabinet kitchen. New 4-pce. bath. Large bedroom down and one up. Full basement, oil heat. Double carport. Overlooking Cordova Bay. Full price $21,000.

LLOYD ELLIS, 658-8222
479-1667 (Office) 385-0022 (24 Hrs.)

CAREY ROAD

5-room house redecorated and in very good condition. A very neat shingle house on good level lot. Has living room, electric kitchen, 3-pce. bathroom, 2 bedrooms up and down. Full cement basement, OOM hear. $14,500.

MRS. MCKEAGE, 479-5868
479-1667 (Office) 385-0022 (24 Hrs.)

C. G. HEISTERMAN & CO. LTD.
1121 Blanshard St., 383-4161

CADBORO BAY
4 BEDROOMS
SEA VIEW
SECLUSION

This delightful residence has been completely rebuilt with no expense spared — situated on nearly ¾-acre. Main floor consists of entrance hall, attractive LR with FP, guest size DR. Den or family room, 5-star kitchen, built-in range. Breakfast room, one large bedroom and vanity bathroom. Upstairs are 3 large bedrooms and another complete bathroom. Large sundeck, also patio. All floors are new oak. Full asking price with terms $49,700. To view call Stuart Crickmay 385-3170.

MINIATURE FARM
NEAR MT. DOUGLAS

3 bedroom remodelled home on about .69 acres, consisting of 5 small lots. Dead end street, quite secluded. Lovely garden, Chicken house, garage. Owner keeps bees, cows, chickens, etc. All in good condition. Oil heat. Close to school. Asking $36,000, full price. SEE THIS NOW WITH

LLOYD ELLIS, 658-8222
Royal Oak Properties Ltd.
479-1667 (Office) 385-0022 (24 Hrs.)

NEW HOME
$2,900 DOWN

This beautiful home is under construction in lovely Colwood. 3 bdrs. on main floor. Large living room with fireplace, full basement. Near schools and transportation.
Full Price only $21,900
H. Mitchell, 479-4818
Metropolitan Realty, 386-3585

SOOKE — NEAR SOOKE BASIN and situated on corner lot 165x150 ft. 3-bedroom older home near schools and transportation. $13,000. R. G. (Bob) Gibson of J. A. Henderson Realty Ltd., 385-9741 or Res. 642-5758.

151 COUNTRY HOMES AND PROPERTIES

COTTAGE and 5 ACRES
$13,500
$4,000 DOWN

5.33 acres of good land with about 1 acre cleared. Cottage and workshop. Secluded, 2 mi. from Sooke village. Must be sold.

• • • • • • • •

SHANG-RI-LA!
10 ACRES and STREAM

Excellent spot to sneak away and relax in this clean as new log cabin situated on the bank of a picturesque stream (approx. 10 ft. wide). About 5 miles past Sooke off Otter Point Road. Asking $14,500 with terms.

CLIFF SALMOND
385-1448 477-3626
GARDNER AGENCIES LTD.

OPEN HOUSE

SAT. and SUN. — 9551 SHARPLES IN SIDNEY — ON SEWER

Hurry! This one won't last long

3-Bedroom Tudor-style home, 1,220 sq. ft. Full basement on approx. ½ acre, treed lot, shake roof, wall-to wall carpet, fireplace, beamed ceiling, en-suite bath off master bedroom. Plaster interior, sundeck off living room with 8' glass door.

Complete price including de luxe range and fridge — Only $22,900. Flexible terms arranged by builder. Come and see us at 9551 Sharples, off Wieler on West Side of Pat Bay Hwy. Byron, 656-4125 or Mel, 652-2344.

CLEAN COUNTRY AIR
(Almost 3 acres of it)

And a neat modern well heated 3-bedroom bungalow within easy commuting distance of the city and just around the corner from a good elementary school. Give the children a treat with a pony for a pet and move in for Christmas. A perfect playground and an investment in the future.
Offered at $21,500
Don't miss it.
384-8126 MR. GREENE 385-0795
Pemberton, Holmes Ltd.
1002 Government St.

SOOKE REALTY
MRS. GOLDIE
642-5426

400 ft. on Sooke River, opposite the popular Sooke Potholes. Approx. 12 acres, with older 2-bedroom home, garage, etc. Could be developed into a lovely summer resort. $19,500.

VANCOUVER ISLAND
125 ACRES
HOME AND BARN

Choice property, approximately 90 acres cleared, small lake, barn and 4-bedroom home located 8 miles from Nanaimo in an area of beautiful rolling countryside; ideal for beef or sheep. Price of $35,000 includes tractor and some farm machinery.
Contact Peter Kloosterboer, c/o Nanaimo Realty Co. Ltd., 17 Church Street, Nanaimo, B.C.

SEAFRONT
WEST COAST ROAD

Over 1,000 feet of superb ocean frontage with fine beaches and rocky promontories. Near Otter Point. In two parcels. Commercial possibilities. Full price $45,000. See our sign. Call Mr. Carpenter or Mr. Hope, 388-5555 anytime. B.C. Land, 922 Gov't St.

SOOKE ½ ACRE

Cosy, 5-room bungalow with excellent waterview. Close to shopping centre. Full basement, $18,500 with terms. Call Mr. Young, 385-8771 anytime. Brown Bros. Agencies Ltd.

151 COUNTRY HOMES AND PROPERTIES

HIDEAWAY HAVEN!
$6,500

Two treed acres, 2 minutes walk from Shawnigan Lake Beach. Bordering a main road yet so located that complete privacy surrounds the picturesque little shack with a shower right outside the front door. Invigorating in the early morning, yes? Land slopes up to several fine sites suitable for A-frame cottages. Electricity to the building water pumped from Shawnigan Creek. This is good property. Check into it. Call LYNETTE DELAHUNT, 385-7707, anytime.

$3,000 DOWN PAYMENT

Buys you country quiet plus town convenience. A nice, clean stucco two-bedroom home just off the Island Highway, seven miles from town. NEW OIL FURNACE. Wired for washer and dryer. Wall-to-wall carpet in the sunny living room. Lot is over 600x70. $112 per month left you in. Full price $13,000. Can you afford to rent instead? To view, please call LYNETTE DELAHUNT, 385-7707 anytime.

$1,000 DOWN

Name your own terms on a treed seaview lot on GENOA BAY RD. by MAPLE BAY Marina. Full price $3,000. Call LYNETTE DELAHUNT for further infromation on this fine property, 385-7707 anytime.

Mears & Whyte Oak Bay Realty Ltd.

THE YORKSHIRE & CANADIAN TRUST LIMITED
737 Fort Street
384-0514

BRENTWOOD

Possible V.L.A. 2 bedrooms with room in basement for another floor area 1,440 sq. ft. This house has outstanding features and must be seen to be appreciated. An 8¾ per cent mortgage is available; if you qualify for V.L.A. vendor might consider carrying balance until V.L.A. money available, all at an asking price of $28,500.

CENTRAL SAANICH

Three bedrooms, large living room, a large kitchen with adjoining family room. Full basement. This house has a nice view and is offered at $27,500 with $12,900 cash. Another 3-bedroom home on large lot with good views at an asking price of $23,950 and we have two other 3-bedroom homes at the same price.

A four-bedroom home (2 in basement) should qualify for V.L.A. must be seen to be appreciated. The price of this home is only $19,900 with $9,400 cash.

SIDNEY

A nice 2-bedroom retirement home. Large living room and dining room. This is a roomy home. Has large landscaped lot. Close to schools and shops and offered at $15,000. For further particulars and to view phone A. W. SHARP, Res. 652-1941.

CENTRAL SAANICH

3 bedrm. rancher, double attached garage. Large living rm. with fireplace, double vanity bathrm. Cabinet kitchen, dining rm. Utility. Oak floors throughout. This attractive home situated on large view lot.

$23,500 Terms

BRENTWOOD BAY

2 bedroom, basement home, V.L.A. approved. Living rm. with fireplace, large kitchen with ample cabinets, drive-in garage and extra attached carport. Wall-to-wall carpeting in living rm. and bedrms. Landscaped lot, trees, shrubs, etc.
Full price $20,600, terms

SEA VIEW

Four year old home, like brand new. Cathedral entrance, 2 bedrms on main floor, 2 down. Living rm., L-shaped dining rm., parquet floors throughout. Large sundeck off dining rm. above attached carport. Fenced lot. Excellent buy at $23,500. 7¼ per cent mortgage. Call Len Watson, 652-2108 or Jim McKevitt, 652-2078.

Brentwood Properties Ltd.
652-1141

LIKE A PICTURE BOOK!

Lovely 5-bedroom gleaming Cape Cod residence on 4 acres of cleared, level land. This well-maintained home in North Saanich features 30x16 panelled living room with cosy fireplace and wall-to-wall carpeting. 2 bedrooms down and 3 upstairs, two bathrooms, modern family-size kitchen, OOM heating, and circular drive with stone pillars. Has 2-car garage, outbuildings, on watermains, and good financing. If this meets your needs, we recommend quick action.

$37,500

656-1154 Mr. Elwell 477-3988

GORDON HULME LTD.

Your Saanich Peninsula Realtor

ALSO OPEN SATURDAYS
2444 Beacon Ave., Sidney, 656-1154

COMFORT AND CONVENIENCE

is the word for this solid new 3-bedroom home in Sidney. Complete with fireplace, sundeck, basement for expansion, large lot on sewers and lots of extras. H.W. heat. FOR ONLY $25,900

CENTRAL SAANICH SEAVIEW

Overlooking Island View Beach is this excellent modern 4-bedroom, 2-bathroom home on ½ acre hillside. Shake roof, brick front, twin carport, finished rec. room, workshop, etc. and a panoramic view are some of the features. Lower floor could be separate suite. ONLY $33,500

For these and other homes on the Saanich Peninsula, please call:

656-4000 K. DROST 656-2427
SAANICH PENINSULA PROPERTIES LTD.
(In Sidney, across from Safeway)

1c SALE

IMAGINE — Rural living close to everything. Buy one comfortable 3-bedroom home for $14,000 get one 2-bedroom home for one cent. Down payment to suit you.

RON DOUGLAS
386-8401
J. DONALD SMITH LTD.

WANTED FOR CASH
OAK BAY

2 OR 3-BEDROOM HOME FOR ONTARIO COUPLE, UP TO $26,000. CALL DELMAR HOEGI, 386-7521 OR 382-1043. BOORMAN INVESTMENT CO. LTD.

DON'T MISS MY "ONE OF A KIND" AD IN THE UP-ISLAND PROPERTIES COLUMN. JIM LOBB, 385-8731.
Crown Realty, G. D. Peaker Holdings Ltd., 1405 Douglas St.

SIDNEY REALTY LTD.
In Central and North Saanich
Phone 656-2622, Sidney

152 WATERFRONT PROPERTIES

GULF ISLAND WATERFRONT

Truly one of the best properties on "Ruxton Island" in the centre of the beautiful Gulf Islands. A point of land with well over 800 ft. of waterfront gives you seclusion and room to romp. A beautiful protected bay for mooring your yacht and swimming. Enough clams and oysters below high tide to feed an army. This property is divided into two lots and are for sale at $19,500 for both. Invest in the future. Principals only. 384-9695 or 386-1786.

DON'T MISS MY "ONE OF A KIND" AD IN THE UP-ISLAND PROPERTIES COLUMN. JIM LOBB, 385-8731.
Crown Realty, G. D. Peaker Holdings Ltd., 1405 Douglas St.

GORDON HEAD, 1 ACRE WATERfront, $25,000. See this secluded view property before you buy. Be glad you did. Mr. MacFARLANE, ISLAND HOMES LTD., 386-7545, anytime.

152 WATERFRONT PROPERTIES

AN ELEGANT
WATERFRONT
RESIDENCE
IN THE UPLANDS

This is indeed a rare opportunity to procure one of the most outstanding residential properties in Greater Victoria and represents an offering unmatched in recent years. Erected in 1930, this house has been the subject of extensive renovation and has been impeccably maintained, quite regardless of cost. The principal rooms enjoy views of the ocean and to Mt. Baker. The superb interior decoration accommodates the requirements of the most discriminating purchaser. Accommodation includes: Oak panelled reception hall with fireplace; handsome Drawing Room with imported white pine fireplace and exquisitely decorated moulded ceiling; delightful Morning Room; Den with one mirrored wall and fireplace; spacious and charming Dining Room. 4 Bedrooms with luxuriously appointed Bathrooms and dressing facilities. Excellent staff accommodation. Heated Swimming Pool with changing rooms. The enchanting grounds, extending to approximately 1½ acres, contain many fine oaks, ornamental and flowering shrubs. This property is luxurious throughout and in absolutely immaculate condition.
$245,000
EXCLUSIVELY LISTED WITH
ERIC CHARMAN
PRESIDENT
FAIRFIELD REALTY LTD.
385-9765
ENQUIRIES FROM GENUINE PROSPECTIVE PURCHASERS ONLY—PLEASE!

A BEAUTIFUL AND LUXURIOUS WATERFRONT RETREAT
370 FEET OF WATERFRONTAGE
IN THE CHOICE ARDMORE AREA AND ONLY 25 MINUTES FROM DOWNTOWN VICTORIA.
2 BEDROOMS
2 BATHROOMS
DEN
LIVING ROOM
SUPERB KITCHEN !
SPACIOUS SUNDECK
This unusually attractive residence was completely rebuilt less than two years ago and is absolutely charming throughout. Fireplaces in the den, living room and master bedroom. There is a brand new guest cottage, also on the waterfront, with two bedrooms and living room with fireplace. The property extends to approximately 2½ acres and is in its natural state, with masses of Arbutus and pine trees, requiring minimum upkeep. This is a choice residential property with an excellent protected and sheltered waterfront location. We highly recommend this for your inspection.
ASKING $112,500
ERIC CHARMAN
385-9765
FAIRFIELD REALTY LTD.

JOHN BISHOP
ROYAL OAK PROPERTIES
479-1667 (Office) 385-0022 (24 Hrs.)

FEAST YOUR EYES !

You'll never tire of this terrific view from these two lovely acres of exclusive waterfront. From the spacious living room with big cozy firepace — the huge master bedroom (with dressing area and two full bathrooms en suite) you can watch the ships — the islands — the waterskiers right in front of you — the charming dining room is a delight! And adjoins a convenient, apt. type kitchen with extra storage area. Lots of closets throughout. On the lower floor, (above the garden) is another panelled bedroom and provisions for installing another bathroom. New aut. oil heat. Simply a delightful spot for retirement or small family. (Would lend itself well to build on additional rooms). Asking $62,500 (one lot is already subdivided), there is a black-topped driveway (horseshoe type) and a big convenient garage. Call

JOHN BISHOP or ART LAWRENCE

CONTEMPORARY LOVER
HERE'S HEAVEN !

This almost completed, delightful home is located within a sewered area near Sidney, with magnificent views from almost every room and your own private beach you have space supreme. Lovely knotty pine kitchen with large family room opens to a big sundeck right across the entire front. Spacious living room, large guest size dining room with "through" fireplace and bathroom off main entrance hall. Utility room with laundry and built-in desk. Downstairs, above the garden, reached from a wrought-iron open stairway, are: 3 bedrooms (1 with bathroom en suite) and a big rumpus room with heatilator fireplace, opening to a large patio. Oversize 60 gallon copper H.W. tank. Attractively priced at $55,000, includes landscaping and all finishing. 2 hrs. required for viewing appts.

JOHN BISHOP
479-1667 (9-5) 385-0022 (24 Hrs.)
656-2308 (Res)

ROYAL OAK PROPERTIES LTD.

DEEP COVE
WATERFRONT

This compact 2-bedroom home has a cosy 24x22 mahogany panelled living room with oak floors and brick heatilator fireplace. The bright kitchen and dining room overlook a lovely flower bordered patio. The 4-piece bathroom is en suite and also enjoins the entrance hall. The view from the large picture window in the living room encompasses beautifully landscaped lawns and garden, gently sloping to stairs to your own secluded beach—there is your own boat mooring, and you can enjoy year-around fishing at your doorstep. Offered at $37,950. Possession in 30 days or sooner. WILLIAM SMITH, 383-5279 or 385-2471, Johnston & Co.

GLEN LAKE

100 Feet of Lakefront on .07 acre of land with an attractive 1½ storey home of charm and character. An ideal retirement home in immaculate condition. There are 10 fruit trees. Two septic tanks, electric pump for watering lawns, etc. Offered at $28,500, with terms if desired. Presented Exclusively by FRANK BUTLER, (Eves. 479-7377).

Pemberton, Holmes Ltd.
384-8126

THE YORKSHIRE & CANADIAN TRUST LIMITED
737 Fort Street
384-0514

Are there any canny Scots around looking for a good investment — if so, contact me re 2 waterfront lots; one with 176' and the 180' frontage. The price is only $16,750 each with good terms. For further particulars phone A. W. SHARP — Res. 652-1941.

TEN MILE POINT
$48,000

EXCITING SEAVIEWS from this beautiful, modern, easy-care home on the water. To view call

ART LAWRENCE—479-2317
479-1667 (Office) 385-0022 (24 Hrs.)
Royal Oak Properties Ltd.

WATERFRONT

3 bedroom, large older house, $9000 down. Key at 10986 Madrona Drive next to property.

152 WATERFRONT PROPERTIES

CHARMING TUDOR
HOME
ADJOINING UPLANDS

This is a secluded property of just under one acre. The home is authentic Tudor, beams, leaded glass windows and all. The very spacious entrance hall is a through hall giving access to the lovely waterfront. To the right is the panelled living room, formal dining room, kitchen, powder room and bedroom. To the left a cosy den with fireplace, two large bedrooms, and bathroom plus a master bedroom with very modern bathroom en suite. This is a spacious home of nearly 2,500 sq. ft., the 130 foot waterfrontage presents a spectacular view of Cadboro Bay attractively framed by large oaks. One lot has been subdivided and if desired can be sold separately. The total price of this property is
$95,000

PLEASE CONTACT MR. SPEED OR MR. HIGGIN FOR FURTHER DETAILS.
385-3411

BEAUTIFUL HOME
$61,000

Overlooking Swartz Bay. A very modern, very attractive home ideally placed to overlook the activities of this busy bay. Just five years old with approximately 2300 sq. ft. of living area and situated on nearly an acre of land it offers the utmost in convenience and cannot help but be constant source of pleasure. The environment by the water and near tall trees couldn't be more delightful for those who want to enjoy the best of this lovely island. A boat ramp is contained right on the property enabling year round launching. If three bedrooms will meet your needs and you want top quality call

MR. E. HIGGIN
385-3411 477-5315
Ker & Stephenson Ltd.

WATERFRONT
SUMMER OR
RETIREMENT

King size treed lot, good safe beach, power, water system; located at Ship's Point, 20 miles south of Courtenay. Price $7,700, terms.

DEEP BAY
WATERFRONT LOTS

10 lots left in this popular subdivision, year-round moorage, sandy beaches, oysters, clams, salmon fishing, water system in; located in Bowser area. Price $6,950, terms, $70 down, $70 monthly.

GALLEON BEACH
HORNBY ISLAND

Large treed lots, terrific view, ideal summer or retirement. Priced at $3,950 each, terms $40 down, $40 monthly. Contact Jack Coates or Frank H. McLaughlin for brochures on the above ads — eves. 758-7672 or 758-5112, c.o. Nanaimo Realty Co. Ltd., 17 Church Street, Nanaimo, B.C.

SPECTACULAR
SEA VIEW ! !

With a sandy beach almost at your door!
This is a terrific opportunity for some lucky lover of the sea. A sun trapping south-eastern exposure. A half acre sylvan setting with FIVE HUNDRED FEET OF SEA FRONT are only a few of the outstanding features that go with this 1,430 sq. ft. bungalow at CORDOVA BAY. A 20x22 luxuriously carpeted living room, 2 or 3 bedrooms, 2 bathrooms, and a smart modern kitchen, make it an ideal home for the retired couple or small family. Buy now, don't wait until spring zooms the price. Offered at

$39,500

Cash Terms or Trade considered
384-8126 MR. GREENE 385-0795
Pemberton, Holmes Ltd.

350' WATERFRONT
APPROX. 6 ACRES

Most charming cedar siding home with panoramic view and absolute seclusion, 3 Bedroom accommodation, 2 full bathrooms, large beamed ceiling living room, separate dining room, den, kitchen and utility. One of the few up-island waterfront properties available. Full information from Mc. Custance, 385-2481, Swinerton, Stewart Clark, Ltd.

WATERFRONT

125 feet, 1.8 acres on Gordon Head. Water and hydro. Secluded site. Majestic views from this upper bracket location. $30,000. 384-8126, DESMOND HOLMES, 478-1227. Pemberton, Holmes Ltd.

153 WANTED TO BUY HOUSES

WANTED—
In Oak Bay, Tudor Style, 4-bedroom home with 2 bathrooms if possible. Please phone BILL FELTON — res. 479-1936.

WANTED—
2-bedroom, full basement home, good area for retired couple, $16,000. Cash if satisfactory. Please call RUSS FITZ-SIMMONS, res. 477-2412.

WANTED—
in Oak Bay or Fairfield — 2 or 3-bedroom home with basement. Cash buyer $25,000 bracket. Please phone MR. FATT — res. 383-6536.

WANTED—
3 bedroom, two bathroom, no basement, modern home near Uplands Golf Course — client will pay $35,000 cash. Please call DICK BATEY — res. 384-8780.

WANTED—
Local professional man wants "hide-a-way" cottage on view acreage within 20 miles. Will pay to $15,000 cash. Call DICK BATEY — res. 384-8780.

Ker & Stephenson Ltd.
PLEASE PHONE 385-3411

OUR MONEY

Helps our purchasers if your home is available. Ask us about

CASH

RON DOUGLAS
386-8401
J. Donald Smith Ltd.

CASH IMMEDIATELY FOR YOUR HOME WITH POSSESSION NOW OR AT A LATER DATE TO SUIT YOU. JACK HENDERSON,

J. A. HENDERSON
REALTY LTD., 385-9741.

SELL NOW—2 REQU'D

FAIRFIELD-OAK BAY-GORDON HEAD

3 or 4-bedroom home for Dec. or Jan. possession, $20,000 to $35,000. Call 385-2458 or 383-0773, DON PATTERSON.

Byron Price & Associates Ltd.

IN A HURRY TO SELL?

Best thing to do — put your house on Multiple Listing. You get speedy action because every Realtor in town is selling for you and you can be sure of full value for your property. See any member of the Victoria Real Estate Board.

PLASTERER WANTS ANY HOME in any district, cash or cash to mtge. Call PHIL STRUT at Concord Realty Ltd. 477-5758 or 388-5473.

PRIVATE—OLDER HOME NEEDing renovation. All cash up to $12,000. 386-6088.

WANTED FOR CASH, OLDER home with basement. Condition doesn't matter. 479-4703.

153 WANTED TO BUY HOUSES

BLOCK BROS.
1800 Blanshard St.
386-3231

Open 9 a.m. to 9 p.m. Mon. to Fri.
9 a.m. to 5 p.m. Sat.

14 offices on Vancouver Island Vancouver and Lower Mainland. For top Market Price Call today, 386-3231, 1800 Blanshard St.

Genuine buyer for 4-bedroom house with large rumpus room in basement. BERT CASE, 386-3231 or 382-6996.

My last 2 homes in the Teakwood-Cedarwood area sold for cash within 3 days of listing. Yours could be the third! Call Pat Frasen 477-1411.

CITY LOT for client who wishes to move a small house on. IRENE DALZIEL, 384-8692.

NEEDED — Acreage that can be subdivided. IRENE DALZIEL, 384-8692.

I'M IN DIRE NEED of a duplex in good location for investor. IRENE DALZIEL, 384-8692 or 386-3231.

MY CLIENT NEEDS a 2-B.R. house plus in-law or legal suite near bus line. URGENT. URSULA LALONDE, 384-6738 or 386-3231.

THINKING OF SELLING? Selling your property is a major transaction. Why gamble, be sure you get top market price. Call EARL McLACHLAN, 383-9136.

LARGE FAMILY HOME with a little breathing space around it. Any district. BETTY SILVER, 386-3231 or 385-2885.

CASH CUSTOMER needs a three bedroom approximately forty thousand dollar home in Oak Bay. If you want to sell yours, please call MARGARET or DON MacCLEMENT, 386-3231 or 652-2210.

WE ARE LOOKING FOR a no-step three bedroom approximately twenty-five thousand dollar home for an arthritic. Can you help? Please call MARGARET OR DON MacCLEMENT 386-3231 or 652-2210.

BLOCK BROS.
1800 Blanshard St.
386-3231

URGENTLY REQUIRED
Please Help!

HOMEFINDERS MUST FIND
2-bedroom homes urgently needed in Oak Bay, Fairfield area or Oaklands for two cash clients up to $25,000. Call Hazel Ravenhill 383-0076 or 388-4401.

HOMEFINDERS MUST FIND
For a man and his family a home with 2,000-2,400 sq. ft. of living area on the main floor. Price no object but sq. ft. is important. Ask for Sheila Pepin — 479-3773 or 388-4401.

HOMEFINDERS MUST FIND
Rockland area. 3 or 4-bedroom split-level home up to $40,000.
also
Older home with charm and character in South Oak Bay. 3-bedrm. sep. dining room, full basement. Roselle Jackson — 384-6726 or 388-4401.

HOMEFINDERS MUST FIND
2 or 3-bedroom home with basement, in the Carey Rd.-Glanford area. Please call Adeline Nichol — 388-4401 or 652-2090.

HOMEFINDERS MUST FIND
For semi-invalid, 2-bedroom basement house. MUST be on quiet street or cul-de-sac but within walking distance of a shopping centre. Price $18,000-$20,000. MAUDE DOBSON, — 477-5293 or 388-4401.

HOMEFINDERS MUST FIND
I need a large, reasonably new, 2 B.R. home close to Royal Colwood Golf Club before Nov. 1st. MONA FLEMING, 388-4401 or 386-1544.

SHIRLEY PHILPS
HOMEFINDERS LTD.
"The Firm with the Heart"

WE WILL PAY CASH
FOR YOUR HOME
OR PROPERTY

and transfer part of your equity as prepaid rent in the beautiful Simcoes. Balance to YOU in CASH. Call The Simcoes, 383-3111, for further information.

DO YOU WANT TO
SELL YOUR HOME?

Sound older home located near Quadra or Bay Street. Full basement required. Please call 382-0413 or 388-4401 (anytime) and ask for Leila Dick or Mrs. Ryan of Shirley Philps' Homefinders.

DARLING COUPLE FROM TORonto desperately in need of 2-bed, no-step bungalow, Fairfield or Hautain areas. Must be in good repair. Price up to $14,000 all cash. Call Mrs. O'Brien 385-6248 or Fairfield Realty, 385-9765.

WANTED AT ONCE
By out-of-town buyer 3 bedroom modern home on two or more acres land. Suitable for horses $35,000 cash. Within 20 miles of Victoria.
P. G. Jackson Limited
631 Fort St. 388-6658 anytime

CASH CLIENTS
Will pay all cash or cash to mortgage for your 2 or 3-bedroom home with basement if possible. Call Victor Wong, 385-2458 or 479-6548, Byron Price and Associates Ltd.

SPACIOUS 2 BR. QUALITY HOME, Brentwood. Pleasing location near waterfront preferred. Possession next spring O.K. Please call Bryan Leverton, Realtor, at 385-8012 anytime without obligation.

I WILL BUY YOUR 2 OR 3-bedroom home immediately for cash, if it's suitable for rental purposes. For fast action, call my agent, Ellwood Nault, at Newstead Realty Ltd., 382-8117 anytime.

154 PROPERTY FOR SALE

ROCKHEIGHTS
SUBDIVISION

8 Lots will be placed on the market at 9 a.m., Wednesday, November 6th, 1968. Prices range from $9,900 to $6,100. Lots will be fully serviced, including sidewalks, paved streets, sewers, etc. Information and plans may be obtained from the Municipal Hall, phone 385-2461.

CORPORATION OF THE TOWNSHIP OF ESQUIMALT,
Esquimalt, B.C.
October 24th, 1968.

BUILD ON THESE LOTS

Lake hill $3500
10 Mile Point $8500
Well will have lots in Gordon Head available soon. Down payment (NHA) from about $3,000 (including lot) on 3 and 4-bedroom homes. Built by Tech Designed Homes Ltd.

Call B. Price, 385-2458.
Byron Price & Associates Ltd.

PROPERTY FOR SALE

3 Revenue Properties on three adjoining 60x135 ft. lots. Excellent revenue from housekeeping rooms. A real good holding property for development. Must be sold. Offered at $60,000 with good terms. Phone FRANK BUTLER, Pemberton Holmes Ltd. 384-8126 or Eves. 479-7377.

OAK BAY
10,000 square foot lot at corner of Cranmore and Hampshire. Sacrifice at $9,950 with approx. $4,300 down and assume agreement of sale at 7¼ per cent. Owner, 477-5081.

2½ VALUABLE LOTS WITHIN walking distance of downtown Victoria. For further information call Marj Napper, Block Bros. Realty Ltd. 386-3231 or 385-6631.

SEA VIEW LOT — 60X150. LEVEL. Cleared. Wickheim Road, Colwood. $7,200. Sign on property. CALL R. COX, 385-2481.
Swinerton, Stewart Clark, Ltd.

CHOICE FULLY SERVICED LOTS on Cedar Hill Rd., near Torquay Drive. For sale by owner. Phone office. 656-4113 or Res. 652-2616.

N.H.A. BLDG. LOTS IN NEW areas of Sidney. Some terms offered. Bill Knowles 656-3779, Leader Realty 479-4312.

TRAILER LOT CLOSE TO TOWN, but on a quiet street. Asking $3,300. Call BETTY SILVER at 386-3231, BLOCK BROS. REALTY LTD.

154 PROPERTY FOR SALE

OFF SEASON BARGAIN
FOR HOLDING OR
BUILDING

2 acre Marine drive, Otter Point lot. Sea view, city water and power, wooded, Ocean beach access within 100 yards. $5,500 full price.

CALL DICK BATEY
385-3411
Ker & Stephenson Ltd.

COMMERCIAL LOTS

Fort Street near Richmond. Price $36,000.

Oak Bay Avenue near Foul Bay Rd. $26,900.

Call Mr. Hope 388-5555 anytime. B.C. Land, 922 Government St.

V.L.A. PROPERTIES

I have several good open properties, half acre to 5 acres. Qualified for VLA. Price $3,500 to $4,500. Also some good homes in half acre to 1 acre, ranging from $12,000 to $13,500 with and without basement. They qualify.

B.C. LAND
384-4962 D. L. Macdonell 388-5555

COLWOOD ACREAGE LOTS

2 acre treed lots, some with view, $3,500. If mostly clear, fenced and with well and reservoir, $5,500.

MRS. McKEAGE 479-5868
479-1667 (Office) 385-0022 (24 Hrs.)
John Bishop Royal Oak Properties

CITY
1 ACRE COMMERCIAL

264 foot frontage on Oak Street. Just off Douglas St. Very suitable for motor car company. Must be sold. $75,000. Phone
ROY E. HILLS
385-6741
Northwestern Securities Ltd.

VERY INTERESTING

This 60'x120' light industry zoned lot is UNIQUE in that it has frontage on THREE STREETS — Erie, Dallas, and Ontario. Price $16,000 or YOUR OFFER. Don Bacon 385-2458, Byron Price & Associates Ltd.

20 ACRES

Near the north end of Shawnigan Lake, on Shawnigan Lake Rd., 20 acres, well treed, with ¼-mile road-frontage. Well priced at $11,500. See this—it's good. Call 386-6175. Ask for John Molyard.
John Molyard Agencies Ltd.

LOVELY TREED LOT

Walking distance to Swartz Bay Terminal. 1 acre on paved road, with city water. Could be divided ½ acres. $7,500. Call L. E. KIRK, 386-2955. Mayfair Realty Ltd.

UPLANDS

¾ of an acre. 3 magnificent oaks. Semi-secluded on a cul-de-sac. 1 blk. from Uplands Golf Course. Call Mr. R. de Montigny, 382-9111. INVESCO REALTY.

BRENTWOOD
TREED SEA VIEW

This building lot is located close to all services and would make a lovely setting for your home. Call R. FROST, 479-1667

Cool-Aid Gives Hippie Service

By JOHN SLINGER

The handy-dandy local service known as Cool-Aid, dedicated to keeping footloose kids "from getting busted for vagrancy," is on a bit of a "bum trip" itself, says its co-ordinator.

Initiated early last summer to help young people passing through town find temporary accommodation, food and medical and legal assistance if needed, Cool-Aid was essentially an emergency telephone manned 24 hours a day.

But somebody racked up more than $50 in long-distance calls.

Since Cool-Aid could not pay, the telephone company cut out.

THOMPSETT
... retired

Engineer Has Half Century Of Memories

A half-century of good memories lie behind Alfred T. Thompsett, who on Saturday stepped down from the controls of the Esquimalt and Nanaimo Railway car for the last time.

Mr. Thompsett, who lives at 1161 Burdett, joined the E and N in 1918 as an engine wiper in the Esquimalt roundhouse. In 1923 he became a locomotive fireman and took over the controls of a steam engine in 1940.

Since then he has operated trains between Victoria and Courtenay, Port Alberni, Nanaimo and Duncan.

He says he will miss the people along his run with whom he has had a waving acquaintanceship for years and that he will now spend most of his time gardening and golfing.

True to his word, this morning before 10 the retired engineer was out creating more good memories at the Colwood golf course.

"Wild horses and high water couldn't stop him from playing golf," said his wife, Audrey. "He loves the game."

NOTICE TO CREDITORS

GEORGE PAULIN, formerly of 11046 Chalet Road in the Municipality of North Saanich in the Province of British Columbia, retired travel agent.

NOTICE IS HEREBY GIVEN that Creditors and others having claims against the Estate of the above Deceased are required to send them to the Royal Trust Company at 1205 Government Street, P.O. Box 580, Victoria, British Columbia, before the 9th December, 1968, after which date the Executors will distribute the said Estate amongst the parties entitled thereto having regard only to the claims of which it then has notice.

MURIEL PAULIN and THE ROYAL TRUST COMPANY,
P.O. Box 580,
Victoria,
British Columbia,
Executors.

By: STONE & BRYANT,
Solicitors for the Executors.

NOTICE TO CREDITORS

In the Matter of the Estate of MARGARET ANN BREMNER McLEOD, Deceased, late of 1020 Park Boulevard, Victoria, British Columbia.

NOTICE IS HEREBY GIVEN that creditors and others having any claims against the Estate of the above named deceased are required to send particulars of the same to the National Trust Company, Limited, Executor, 1280 Douglas Street, Victoria, British Columbia, on or before the 29th day of November, A.D. 1968, after which date the assets of the said Estate will be distributed having regard only to such claims of which the said Executor shall then have had notice.

DATED at Victoria, British Columbia, this 24th day of October, A.D. 1968.

NATIONAL TRUST COMPANY LTD.,
Executor,
By David C. Kirchner,
Its Solicitor.

SHERIFF'S SALE

Under and by virtue of a Writ of Fieri Facias issued out of the Exchequer Court of Canada and to me directed against the goods and chattels of Norfolk Construction Ltd., I have seized and will sell by Public Auction at the Sheriff's Office, Victoria Law Courts, Victoria, B.C., on Friday, the 8th day of November, 1968, at the hour of 3:00 o'clock in the afternoon:

One 1965 Karmann Ghia.

Terms of Sale: Cash, plus 5% Sales Tax.

For further particulars apply to the office of the undersigned.

E. WILKINSON,
Sheriff, County of Victoria.

Sheriff's Office,
Victoria Law Courts,
Victoria, B.C.
October 30, 1968.

SHERIFF'S SALE

Under and by virtue of a Writ of Fieri Facias issued out of the Supreme Court of British Columbia, Victoria Registry, and to me directed against the goods and chattels of William Earl Boutillier, I have seized and will sell by Public Auction at the Sheriff's Office, Victoria Law Courts, Victoria, B.C., on Friday, the 8th day of November, 1968, at the hour of 2:00 o'clock in the afternoon:

One 1961 Volkswagen Camper-bus, Remington Rand typewriter, electric kettle, electric frying pans, electric toaster, Coleman heater, camp stove, record player, 7x50 binoculars, spotlight, various tools including socket sets, etc.

Terms of Sale: Cash, plus 5% Sales Tax.

For further particulars apply to the office of the undersigned.

E. WILKINSON,
Sheriff, County of Victoria.

Sheriff's Office,
Victoria Law Courts,
Victoria, B.C.
October 30, 1968.

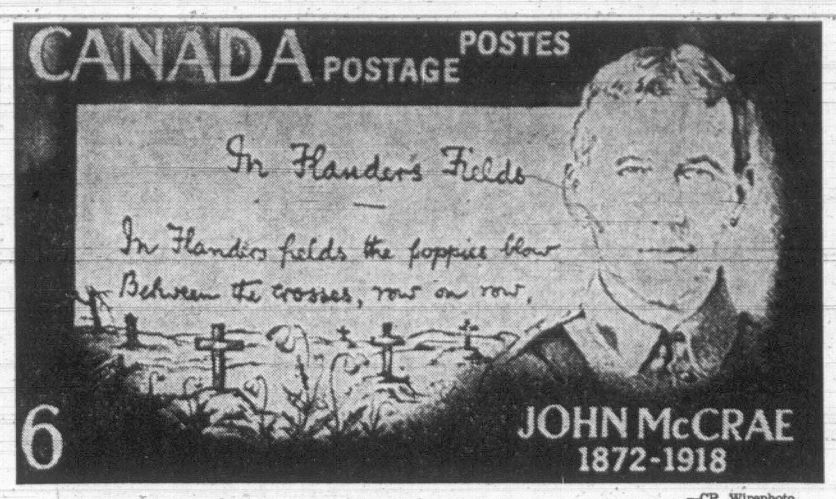

—CP Wirephoto

CONTROVERSY BLEW UP on the weekend over which version of the Canadian poem "In Flanders Fields" is authentic. New Canadian postage stamp honoring the author, Lt.-Col. John McCrae, reads "In Flanders fields the poppies blow" but manuscript in Montreal library shows Mr. McCrae ended first line with word "grow". Punch magazine in London agreed to publish Mr. McCrae's poem in 1915 but insisted upon changing "grow" to "blow". Some early letters by Mr. McCrae show he early incorporated the "blow" version in the poem.

Judge Clears Two Ministers

EDMONTON (CP) — Mr. Justice W. J. Kirby has found that neither Lands and Forests Minister A. J. Hooke nor E. W. Hinman, former provincial treasurer, used or attempted to use his public office for personal gain.

The Alberta Supreme Court justice was reporting on a judicial inquiry into allegations against Mr. Hooke and Mr. Hinman by Garth Turcott, former New Democratic Party member of the legislature for Pincher Creek-Crowsnest. The report was made public today.

Mr. Turcott made the allegations in the legislature April 3, 1967, and the inquiry was set up by Premier E. C. Manning May 12 of the same year.

The 362-page report covers 55 days of testimony from 66 witnesses in hearings that extended from June 1, 1967, to June 4, 1968.

Formula Proposed To Determine Death

CAPE TOWN (Reuters) — Surgeons at Groote Schuur Hospital, where the world's first human heart transplant operation took place 11 months ago, have proposed a formula to define death which would give them the right to withhold or discontinue treatment of a dying patient.

The proposal defines death as occurring at the moment the brain breaks down completely.

Their document says doctors should be able to stop treating a patient if they feel it would no longer be of use or if they find progressive and irreversible breakdown of the brain's function.

The document, submitted to hospital authorities for ratification last week, deals with the procedure for transplanting organs, a controversial subject since Dr. Christiaan Barnard first transplanted a human heart last December.

The decision to stop treatment and declare the patient dead, the document says, should be made by two doctors, one of them a specialist.

The surgeons suggested that a patient cold be declared dead when a multi-channel electro-encephalographic recording showed no brain activity and when other tests showed that the patient was unable to breathe independently and spontaneously for five minutes, that there was a total absence of motor activity or reflex response which could be attributed to brain failure, that both eye pupils were dilated and unresponsive to light and that certain eye reflexes were absent.

These conditions should be observed for 24 hours if the patients' blood circulation was sustained and adequate, they said.

Once death was determined, the document says, the patient would become "a potential donor candidate."

Noted Canadian Scientist Dies

TORONTO (CP) — William B. Baker, 49, internationally-known social scientist, died here Saturday after a brief illness.

Dr. Baker founded the centre for community studies in Saskatchewan 10 years ago and at one time was chairman of the United Nations committee studying community development.

He has been working since last summer on a study on urban social redevelopment projects in Toronto, Montreal and Vancouver. Dr. Baker was born in Veregin, Sask.

Restrictions Go

JAKARTA (Reuters) — Indonesian shipping sources said today their government has lifted its two-week restrictions on shipping to and from Singapore. The department imposed the restrictions after Singapore executed two Indonesian marines for terrorism. The marines were proclaimed national heroes here. But the sources say the government has ordered that shipping to and from Singapore should be brought back to normal.

Four Years Later, A Different Picture

By ARCH MacKENZIE

WASHINGTON (CP) — Four years ago, Americans gave President Johnson an unprecedented electoral mandate a few days after Nikita Khrushchev was deposed as Soviet premier and China had exploded its first nuclear device.

Vietnam was a distant, minor but persistent war involving 23,000 American "advisers" and President Johnson in a celebrated campaign statement said he did not intend to dispatch masses of troops there to a combat Asians themselves should conduct.

France was restive but still within NATO's military circle. Indonesia appeared firmly under the thumb of then President Sukarno and drifting steadily farther left.

The Middle East was tense as usual but under control. India and Pakistan were eight months away from a war and the Dominican Republic was six months away from the use of 22,000 U.S. troops to wipe out a left-leaning revolt.

There had re-emerged a few faint indicatios of dissent within some of the Soviet satellites.

AIDE WAS ARRESTED

The chief impact of Khrushchev's forced abdication and the Chinese nuclear blast appeared to be the muffling of publicity about President Johnson's closest aide being arrested on a morals charge.

This year? The shape of world affairs is dominated by Vietnam, particularly with President Johnson's long-awaited decision to halt all the bombing of the North.

What it will mean to voters Tuesday may or may not become clear in the results.

But the year's foreign events of note have played some role in pushing the political centre farther right.

There was the Soviet invasion of Czechoslovakia, the Soviet military expansion keyed on growing naval power and a solid toehold in the Mediterranean, North Korea's seizure of the U.S. intelligence ship Pueblo and its 83-man crew and the lingering Arab-Israeli hostility.

Bridge-building to the Soviet Union has slowed, although Russia was kept fully informed of—and perhaps helped in—arriving at the decision to stop bombing of North Vietnam.

City Symphony Heard by 500 At Campbell R.

CAMPBELL RIVER — More than 500 persons attended a Sunday afternoon concert here by the Victoria Symphony Orchestra conducted by Lazlo Gati.

Seventeen-year-old pianist Camille Inkman was guest soloist.

The Campbell River Concert Society, organized last May with 25 members, has increased its membership to 536. Three more concerts are scheduled for the season.

Local school board trustees are considering buying a grand piano to accommodate visiting musicians. The piano for Sunday's concert was trucked from Victoria.

MEETINGS CALENDAR

Kiwanis Club of Saanich, Tuesday, 6:15 p.m., Tally Ho Travelodge. Speaker Dennis Flint, B.C. film librarian, with a film "Up In Smoke."

Britannia Lodge No. 216, Ladies' Orange Benevolent Association, Tuesday at 8 p.m., Orange Hall, 1620 Fernwood Rd. Official visit of Mrs. L. Martin.

Ladies' Auxiliary to Canadian Scottish (Princess Mary's) Regiment, Wednesday, 8 p.m., Sergeant's Mess, Bay St. Armory.

Women's Auxiliary, 800 Pacific Wing, Royal Canadian Air Force, Thursday at 8:15 p.m., 105 Wilson St.

Daughters of St. George No. 238, Friday at 7:30 p.m., K of P Hall. Plans to be made for Christmas party.

Southwestern Film Society, Thursday, 8 p.m., Heritage Court, Room 112 Provincial museum. Three award-winning films: "Nigeria, Giant in Africa," "Canyon of Destiny," and "The Living Stone."

Black Watch Association, (Pacific Coast Branch), Friday, 8 p.m., Spare Mess, Bay Street Armory. Regular meeting.

Centennial Evening Optimist Club, Thursday, 6:30 p.m., Ingraham Hotel, Business meeting.

Street Stall Picture Buy May Be Goya

LONDON (CP) — Britain is in a flurry over art bargains and now a Cheshire hairdresser says a Canadian expert has helped him identify a five-shilling (65-cents) purchase as a painting by the Spanish master Goya.

Wilhelm Winer of Frodsham, 150 miles northwest of here, bought the picture of a woman and a child from a street stall. The seller told him it was a paper print glued to a canvas.

Winer told The Daily Sketch he found the picture actually was a painting. He said he couldn't afford a valuation so he sent photographs of it to Dr. Rolf Medgessy in Montreal who he knew "would look at it for nothing."

The hairdresser was quoted as saying he got in touch with Medgessy described as a registered expert on antique paintings, through a box number at Victoria Station, Montreal. It was not known how he selected the Montrealer.

He said Medgessy had advised him in a letter that he found signatures of Francisco de Goya in the brush work and that the picture "has the style of the young Goya." The painter lived from 1746 to 1828.

Winer said he has not been able to find out how much the painting is worth, though he said he let two galleries look at it. He added they "did not say it was a Goya."

Stories of unsuspected art treasures have been popping up in British papers since the recent disclosure that a painting by the 13th century Italian artist Duccio was bought for £2,700 (about $6,920) at a country auction and sold to the National Gallery for £150,000 ($390,000).

BAY MEADOWS ENTRIES

FIRST RACE — $2,600, claiming ($10,000), three-year-old maidens, six furlongs:

Portedown	113	Takes A Trip	113
Any Excuse	118	King of Papa's	113
Prize Candy	115	Bright Host	118
Vegas Ike	118	Cream and	
Urgent	118	Sugar	118
Beg For More	118	Kings Shadow	118

SECOND RACE — $2,200, claiming (2,500), three-year-olds one mile:

Days of Wine	111	Mignon	114
Tippie	111	Moribana	114
Dymnamic Duo	109	Clover Patch	114
Blue Chief	117	Eden's Beau	114
Sharp Tack II	114	Canadian Host	114
Balcony Song	111	Joju Red	109
Preeminent	109	Fulia Rulia	111

THIRD RACE — $2,600, claiming ($10,000), two-year-old maidens, six furlongs:

Little Veranda	110	Spear Maid	115
Broadway Baby	118	Father Brasu	118
Rough Judge	118	Tea Ship	118
Our Mambo	118	Star Dandy	118
Launch Pad	118	Velador	118
Equivalent	118	Clever Fools	118
Princess Tipolo	115	Yankee Whaler	118
Iron River	118	Bright Spotlight	118

FOURTH RACE — $2,200, claiming ($2,000), three-year-olds and up, six furlongs:

D. J. Garry L.	114	Foam Rubber	114
Choppy River	114	Gota Gypsy	112
Diable	117	Shock Troop	114
Search Patch	120	Where's the	
Danmar	114	Fire	103
Red Line	120	Dark Dash	108
Bold General	114	Pine Quil	120
Musedie	114	Bright Moon	106
Sol Sanjusino	114		

FIFTH RACE — $2,200, claiming ($3,500), three-year-olds, six furlongs:

Steve's Bond	114	Strange Angel	111
Bachelor Canale	114	Shoe 'Em In	112
A-Stew Hammer	114	Bonded Irish	114
Solid Eddie	115	Pilose	114
Gypsy Rover	117	Haf Lit	114
What's Up	114	Speedometer	120
Seems A Frolic	114	A-Do-Rey Steel	114
A—A. C. Gibson trained entry.			

SIXTH RACE — $3,000, claiming ($4,000 - $5,000), three-year-olds and up, one and one-sixteenth miles:

Sparrow's Kin	114	Mr. Polo	108
Tundra Prince	114	Persian Rug	107
Sombolero	112	Maxwell G.	114
Ido Command	114	Soboba	109
Pervee	114	Flamo King	114
A-Don's Admiral	114	El Marin	114
A—W. R. Cummings trained entry.			

SEVENTH RACE—$4,000, allowances, three-year-olds and up, six furlongs:

Tower Road	117	Laghin Sir	112
Sir Kent	114	A—Willow Rod	117
A-Cease and Desist	109	Xacho California	114
Ragnhild	112	Boy	114
Rope Dancer	114		
A—N. Threewitt trained entry.			

EIGHTH RACE — $4,000, allowances, three-year-olds, six furlongs:

A—Wair For Proof	113	Twenty Wins	116
		Fast Move	113
Please Rickey	111	Bonfire Baby	113
A—Peppermint Drop	116	Diamond Dip	116
Chapati	114	Dance Sroftly	113
A—K. Ellsworth trained entry.			

NINTH RACE — $3,500, allowances, three-year-olds and up, one and one-miles:

Cornscone	103	Into The Wind	113
Crackling Sure	117	Electro Khal	113
Yelmo	108	Wantago North	113
Choteau Kid	117		

SELECTIONS

1—Urgent, Vegas Ike, Any Excuse.
2—Clover Patch, Blue Chief, Days Of Wine.
3—Broadway Babe, Iron River, Star Dandy.
4—Foam Rubber, Search Patch, Diable.
5—Bonded Irish, Steel Hammer, Gypsy Rover.
6—Maxwell G., Don's Admiral, Persian Rug.
7—California Boy, Willow Rod Sir Kent.
8—Diamond Clip, Peppermint Drop, Wait For Proof.
9—Yelmo, Into The Wind, Crackling Sure.

ONE BEST—Maxwell G.

Workers Seize Quebec Plant

WINDSOR, Que. (CP) — Striking Domtar Pulp and Paper Ltd. employees today continued an occupation begun Sunday at the company's plant here. Police reported acts of vandalism.

Police said about 150 drivers occupied company buildings "in orderly fashion" and ordered security guards off the premises. There were no clashes with security officers.

But police later reported that the strikers were "apparently breaking company equipment."

"We're told that the strikers have damaged a number of water pipes used in the production of pulp and paper as well as a supply of paper which was in the plant at the time of the takeover."

HELP NOT SOUGHT

The police spokesman said, however, that the town's 10-man police force had received no orders to intervene.

The strike by 750 workers here and 450 in Domtar's East Angus plant started July 18 following unsuccessful conciliation proceedings.

Domtar said negotiations broke down last Friday after it was learned that foremen and security personnel were being subjected to acts of intimidation by members of the National Union of Pulp and Paper Workers, an affiliate of the Confederation of National Trade Unions which bargains for the workers.

Violence erupted both here and at the East Angus plant in mid-September when strikers clashed with security guards. Windows were smashed and company equipment was damaged.

Strikers rejected a 30 cent-an-hour pay increase over three years. The union is seeking 35 cents over two years.

Domtar says the average hourly wage at Windsor is $2.96.

... JORDAN

Continued from Page 1

hind the trouble was concentrating all its efforts against his government on the east bank of the Jordan River and not against Israel.

The interior ministry communique identified the commando group as the Victory Phalanges and said its leader was Taher Dablan.

The Victory Phalanges was one of three organizations which claimed to have been responsible for the giant fire at Israel's Lod Airport near Tel Aviv on Oct. 24.

BOTH DENY CLAIMS

Israel and Egypt, meanwhile, each denied the other's claims after their planes duelled over the Suez Canal Sunday for the second time in two weeks. An army spokesman in Tel Aviv said Israeli fighters chased two Egyptian MiG-21 jets that flew into Sinai. He said one Egyptian plane gave off smoke as it fled across the canal, while no Israeli planes were hit.

A military communique from Cairo said "one enemy plane was hit and exploded in the air" when patrolling Egyptian fighters engaged four Israeli planes that attempted to violate Egyptian air space over the canal. The communique said Egyptian anti-aircraft guns "possibly hit another enemy plane."

Jerusalem was again gripped by tension following the burning of an Arab store whose owner refused to participate in an Arab shopkeepers' strike.

GROWDS GATHER

All Arab stores were closed in sympathy with the owners of 15 shops seized by the police. Thousands of Arab civilians and schoolboys, milled about in the narrow, cobbled streets inside the Old City and in the modern quarter outside the walls. Border troops and police were on the alert.

The Israeli army accused Arab gunners inside Jordan of firing bazooka shells at an Israeli civilian car and an army patrol in the occupied Golan Heights of Syria Sunday night. Israeli troops returned the fire, a spokesman said, and no Israeli casualties were reported.

In New York, Israeli Foreign Minister Abba Eban and United Nations envoy Gunnar V. Jarring planned a private conference today which could make or break Jarring's 11-month effort to bring peace to the Middle East.

Egyptian Foreign Minister Mahmoud Riad has threatened to quit Jarring's go-between talks unless Eban announces Israel's willingness to withdraw from territories occupied after the June 6 war.

Randy France Given Award For Fitness

A $500 award from the Canadian Council for Physical Fitness went to Randy France in a scholarship awards ceremony at Mount View secondary school last week.

Sharlotte Beauchemin was presented with the $350 Ocean Cement Ltd. scholarship, Jan Evans received the $200 Parent-Teacher Association scholarship and Pat Dunae the student's council bursary for $100.

Receiving Future Nurses bursaries for $50 each were Maryse Rostucher and Barbara McPhail.

Other winners were published last week.

Newspaper Publishes Despite Strike

PETERBOROUGH, Ont. (CP) — The Examiner prepared to publish today despite a strike by 20 members of the Peterborough unit of the Toronto Newspaper Guild, which started Saturday as the result of a contract dispute.

The newspaper published its regular two editions Saturday although only nine members of the editorial staff who are not guild members were at work.

Berlin Quells Demonstration At Disbarment

From AP-Reuters

BERLIN (CP) — Several thousand police and young leftists flailed into each other with clubs and cobblestones in West Berlin today as demonstrators tried to stop disbarment proceedings against Horst Mahler, a lawyer who has supported students.

Some 1,500 demonstrators with an arsenal of chemicals and their own ambulance service battled with 1,000 riot police, trying to hold them back from the Charlottenburg district courthouse where Mahler was on trial before a court of lawyers.

First estimates after the battle had raged through adjoining streets for two hours put the number of casualties at about 20 police and up to twice as many demonstrators.

About 50 students were marched off by police in one area.

PREPARE FOR CONVENTION

The demonstration came amidst preparations for a convention today of West Germany's Christian Democratic party here, a meeting which the Soviet Union and East Germany have bitterly attacked.

The Communists maintain that West Berlin is a special political entity on East German territory in which West German authorities have no business. They say the Christian Democrat congress is an illegal and intolerable provocation.

Chancellor Kurt Georg Kiesinger is scheduled to make the keynote speech to his party's convention later today.

During today's demonstration, several lawyers and bystanders were hit by cobblestones ripped from the sidewalks and hurled by the youths, most of them wearing crash helmets, as they moved forward in waves directed by leaders with megaphones.

Police casualties were loaded into city ambulances.

The city's chief prosecutor had accused Mahler of acting during the demonstration last April against the Springer publishing house following the attempt to assassinate leftist student leader Rudi Dutschke.

Hay Ride Accident

EDMONTON (CP) — A boy was killed and at least 11 other persons injured in an accident during a hay ride on a municipal road Saturday night near Leduc, about 15 miles south of here. The name of the boy was not released.

'NOTHER NELSONS

DRY-CLEAN Special

Your

SLACKS

Beautifully Cleaned and Pressed

69c each

Now 'til Nov. 9th

NELSONS

384-8166

For Home Pick-Up and Delivery

CALL OFFICES:

Town and Country
Shelbourne Plaza
Hillside Plaza
1615 North Park Street
View Street Midtown Mall
Executive House
Fort at Foul Bay Road

Nelsons — New Method

A Glance At American Election

By The Associated Press

Facts on Tuesday's U.S. elections:

Offices to be filled include those of president, vice-president, 21 governors, all members of the House of Representatives, more than a third of the Senate.

The major party candidates for president and vice-president: Democrats—Hubert H. Humphrey and Edmund S. Muskie; Republicans—Richard M. Nixon and Spiro T. Agnew; American Independents—George C. Wallace and Curtis E. LeMay.

The 21 governorships to be filled now are held by 13 Democrats and eight Republicans. Counting the 29 states not electing governors this year, Republicans now hold a 26-to-24 edge in statehouse control.

The 34 Senate seats to be filled now are held by 23 Democrats and 11 Republicans. The Democrats currently control the Senate, 63 to 37.

All seats in the House of Representatives, which the Democrats now control 245 to 187 with three vacancies, are to be filled.

Estimated voter close to 73,000,000.

Poll closing hours range from 4 p.m. Tuesday to 2 a.m. EST Wednesday.

LUNDS
ESTATE CAR
FINE
FURNISHINGS
BY AUCTION
TUESDAY, 7:30 P.M.

ESTATE CAR
For the NATIONAL TRUST CO. LTD. to close the estate of the late
NORMA RUTH BANNAN
1968 ACADIAN 4-DOOR
Auto. Under 2,000 miles
To Be Sold at 8 p.m. with low reserve

OFFICE FURNITURE
Executive Desk and Chair (Total cost $545). Other office desks.
Upholstered Wire-back Settee and Chair
Edwardian Chairs with Needlepoint, Reproduction Victorian Chairs, Walnut Bookshelves, Tea Wagon, Chesterfield Suites, Occasional Tables, Lamps, Pictures, Mirrors, TV Sets
Hide-a-Bed
Br. Ind. and Other Rugs
"Philips" Stereo Comb.
MAJOR APPLIANCES
Include:
"Frigidaire" Flair Range, Chest Deepfreeze, Small Nearly New "Imperial" Refrigerator. 2-Dr. Refrigerator, Auto Washer, Ranges.
TWO "FRANKLIN" RANGES
"Royal Crown Derby," Canton and other China, Cut Crystal
Estate Jewelry, Art and Reference Books, Etc.
"Parker" (U.S.) D.B. Shotgun, Fishing Rods and Reels.

LUNDS AUCTIONEERS & APPRAISERS PHONE 386-3308

KILSHAWS
1115 FORT ST.
Fine Oriental Pieces
Antique and Select Modern
FURNISHINGS
From 3 Estates and Other Consignments by
AUCTION
FRIDAY at 7:00 p.m.
Quality Chesterfield Suites—Hide-a-way Beds, Cocktail, Coffee and Lamp Tables
Provincial Mantel Mirror
Fr. Prov. Bedroom Ste.

ANTIQUES
Mahogany Sideboards
Set of 6 Antique Chairs
Antique Mahogany Bed
IVORIES AND JADE
British India, Broadloom and Persian
RUGS
Ducati 90 Mountaineering Motorcycle
De Luxe Stereo Combination As new—Double Door Refrigerator, Piano, Fine China, Glassware and Plated Ware
For your inspection Thursday and Friday
Kilshaws Auctioneers Ltd.
1115 FORT ST. 384-6441
For your sale or cash guaranteed appraisal call
KILSHAWS

HOME GARDEN

Fallen Leaves Smother

By HILDA BEASTALL

Since leaves are such a rich source of humus for our garden soils, it is a pety we cannot just let them lie where they fall.

By the time we gather them into heaps there is the temptation to burn them, instead of putting any further work into their removal.

Hilda

But this is burning leaf-gold, or gold-leaf, as you will.

Leaves left on lawns all winter in our coastal climate will cause brown patches by spring, for, being saturated with rain they smother grass by excluding air.

Another group of plants from which fallen leaves must be removed are densely spreading junipers, compact heathers, and most of the choicest alpines.

It takes only one large native maple leaf to smother a complete plant of, say, the lovely ramonda whose hairy leaves are particularly susceptible to rotting by dampness.

Gathering fallen leaves from these plants needs to be done a couple of times each week until practically all are dislodged from neighboring trees.

One inescapable argument against burning leaves is the poor soil usually associated with large trees when grown in gardens.

In nature, mixed types of underbrush will grow beneath deciduous trees because leafmould builds up into rich soil through the years, but we grow unnatural associations of plant material in our gardens and still expect all to flourish.

Since we must not allow wet leaves to decompose while lying on top of plants, the only way we may obtain their rich humus is to compost them and use the leafmould as side dressings for the plants in spring.

YOUR HEALTH

When One Can Seek New Doctor

By M. WALTER C. ALVAREZ

Many people write saying they have serious medical problems and would like to have a consultation with a specialist, but either they have not asked for it because of fear of breaking some rule of "medical ethics," or they have asked their doctor for it, and he has, perhaps angrily, refused, adding he knew as much about the disease as anyone else did.

Alvarez

My advice to such a patient is to find a new doctor who will gladly arrange for a consultation or perhaps better yet, the patient should go directly to the consultant. I have seen a doctor, occasionally a former student of mine, get into a lot of trouble and perhaps get sued for malpractice because he was so foolish as to refuse the request for a consultation. He seemed to want to "hog all the blame," if blame were to come because of a bad result of treatment or perhaps a death. If the doctor had had more sense, he would have been glad to share responsibility with two of the most distinguished physicians or surgeons in his city.

★ ★ ★

Also, as I sometimes used to tell my students, after 1913, when I opened my office in San Francisco, whenever I had to call someone in consultation, I called one of the top experts in the city; soon they were all of them my friends, and this enriched my life.

One point in "medical ethics" people should know about is that if a person is dissatisfied with his Dr. X, and wants to change to Dr. Y, he must not let X call Y in consultation, because then it would greatly embarrass Dr. Y if the patient should leave X and come to him. The wise patient who wants to leave his doctor for someone else should just leave and go to the doctor he has heard about and wants to employ.

I like consultations that are honest and "openly arrived at." Whenever in my long life I have called a consultant, and he has examined the patient, I have said, "You go ahead and tell the patient, and the family (if present) what you think is wrong. If you think I am wrong say so frankly; I called you because you know much more about this type of disease than I do."

★ ★ ★

Many people write asking me if enemas are as harmful as some of their doctors say they are. After a huge experience in gastroenterology (the study of the somach and bowel) I cannot remember ever having seen a patient who I thought had been hurt by enemas. And yet, some of my good and able friends in medicine used to have horrors over women who took enemas.

As nearly as I can learn, these doctors had a horror of the woman's getting an "enema habit." They thought it very bad for a woman to get the habit of taking two or three enemas a day. Actually, I have known for 30 or 40 years some women who have taken one or two enemas a day, and they are still good specimens of humanity, now in their late 70s. Actually, I think that in many a case, the taking of an enema can be a person's best way of handling the constipation problems.

Often a better way is to take some "bulk producer" like canned figs for a week; then canned plums for the next week and then figs again. In this way the bowel does not get so accumstomed to one bulk-producer it no longer reacts to it.

CRYPTIC CROSSWORD

ANSWER TO FRIDAY'S PUZZLE

ACROSS
6 Stealth
7 Salad
9 Blast
10 Singlet
12 On the throne
14 Double-dutch
18 Astride
19 Court

DOWN
1 Still
2 Damson
3 Ate
4 Danger
5 Pageant
8 Riotous
11 Threads
13 Console
15 Barber
16 Crooks
17 Drone
20 Din

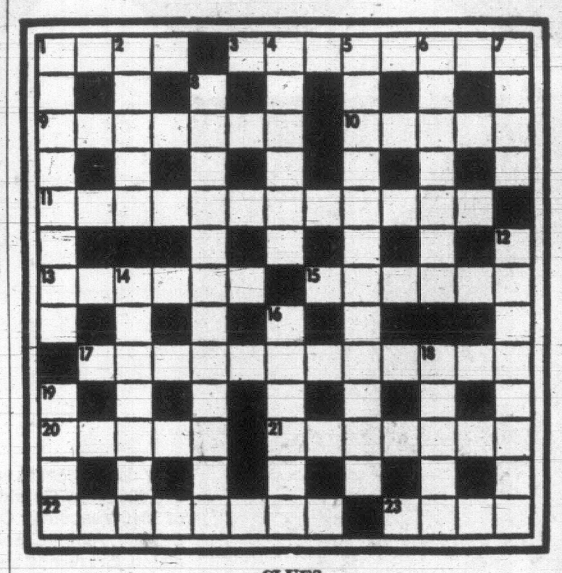

CLUES

ACROSS
1 Cook partly with much efficiency (4)
3 Sacks those who take the money (8)
9 It shows the flat is no longer wanted, for example (7)
10 Brown gets it back first—he's gigantic! (5)
11 Gamble as professional actors do? (4, 3, 5)
13 Wind into rings again on the rebound (6)
15 Indifference—yes, about the way (6)
17 Sleepers carry them, and they may carry sleepers (7-5)
20 Copying a sound made by a bullet, for instance (5)
21 Slippery customer turns up with piece of jewellery, looking slyly (7).
22 An abstainer takes it, due (oddly enough) to position (8)
23 Rhythm to excel? (4)

DOWN
1 Plot to study steeple (8)
2 Additional complex traced in part (5)
4 Entice everybody to rue wrong (6)
5 Revivalist preacher gropes—held to change! (3-9)
6 Beg for entry without effort, then feast (7)
7 There's a point in glooomy material on the shore (4)
8 It controls the vehicles, but there aren't many of them about, it seems (7-5)
12 8 go round—yes—having sense (8)
14 Old vehicle made to a rich specification (7)
16 Publicity for dance in the form of narrative poem (6)
18 The first in a series half-seen is something to be heard (5)
19 A vapour rises in an old prose tale (4)

SOLUTION WEDNESDAY

FLASHBACK ON CANADA

Doomed Ship Heard Victoria Church Bell

By BOB BOWMAN

In the days before steam-power, the iron men who sailed in wooden ships were perhaps the most superstitious people on earth. Heaven help a sailor who whistled in the wind! A sneezing cat was a sure sign of bad weather ahead. An albatross flying around a ship was bad luck, but the appearance of porpoises was good. It was a very bad omen if a ship sailing off the coast could hear church bells ringing on shore.

Bowman

It is said that is what happened Nov. 4, 1875, when the paddle-wheeler Pacific sailed from Victoria, B.C. about 10:30 in the morning. The ship made little progress because there was a strong head-wind, and some old sailors on board were greatly upset when they heard bells ringing on shore.

The Pacific was still close to land at 10 p.m. when there was a sudden shock. The ship heeled over and sank in a few minutes. There were 232 people on board, but only two of them survived. It was the worst disaster off the west coast of Canada until the Canadian Pacific liner Sophia sank on a voyage from Alaska in 1918 and 343 lives were lost.

DRIFTED HOME

When the Pacific went down, one of the victims was a young girl whose body drifted to shore almost at her own home.

The quartermaster of the ship, Neil Henly, was one of the two people saved. He reported that there had been a large sailing vesel off the beam of the Pacific. Later it was established that she was the Orpheus, a U.S. coal-carrier, and her captain said that he was so busy looking at the damage to his own ship that he did not see the Pacific sink. The Orpheus sank soon after off the west coast of Vancouver Island.

It is dificult to persuade old sailors not to be superstitious.

Other events Nov. 4:

1809 John Molson, first steamer on the St. Lawrence, arrived at Quebec from Montreal after 66 hour trip: fare $8. Halifax Fire Insurance Company established the first recorded insurance company in Canada.

1873 Donald A. Smith's failure to support Sir John A. Macdonald in CPR bribery charge led to defeat of government.

1879 The Queen or governor-general were given sole right to appoint Queen's counsels.

1889 Large deposits of coal discovered in Nova Scotia.

1959 Alberta banned trading stamps and similar promotions.

(Toronto Star Syndicate)

NO PEANUTS THIS WEEK

Due to an error in delivery, Peanuts is not available this week. Charlie Brown, Snoopy, Linus and all the other Peanuts will be back next week.

ASK ANDY

Is there something you want to know? Do you want to win a set of valuable books or other instructive prizes? Then ask Andy.

Andy will answer questions submitted by child readers and those who submit the questions he selects to answer will receive worthwhile prizes.

The youngster who asks the first question answered each day receives a 20-volume set of the World Book Encyclopedia and of the second question a World Book Atlas.

Andy sends a 20-volume set of the **World Book Encyclopedia** to Robert Klug, age 13, of Peoria, Illinois, for his question:

What is meant by rare earth elements?

We think of earth materials as resembling the crumbly soil. But in their pure form, the rare earth materials are silvery metals and not earthy at all. Neither are they rare. The world supply of the rarest rare earth almost equals that of iodine. Several are more plentiful than platinum and one is more plentiful than tin. The atomic family of the 15 rare earths seem to have been misnamed. However, in the last century when the family was charted, the name seemed suitable. Nature never keeps them in their silvery metallic form, but always combined with other elements in the form of rather soft, rocky ores. Some of these oxide ores do resemble crumbly earths and at first they were mistaken for the pure elements.

Modern chemistry is, of course, a precise science and a brief review of its past is necessary to explain how these fairly common metallic elements came to be classified as the family of rare earths. Naturally, you are more interested in their precise properties as known to modern science. The atoms of these elements are rather large and heavy. Their atomic numbers run from 57 to 71, their atomic weights range from 138.91 to 174.97.

Used With Iron

The chemical properties of an atom depend largely on its shells of orbiting electrons, especially its outer shell. The 15 rare earths all have five complete shells and a sixth incomplete shell of two electrons. All are softish silvery metals with a talent for adding toughness when alloyed with other metals In nature they combine with oxygen and all 15 occur in the same mineral ores. Separating them was a costly process and the rare earths were simply extracted together. This mixture of soft, metallic elements turned out to be an exceedingly tough alloy. Since the 1950s, we have used a process called ion exchange to separate the close-knit family. Different elements now can be used in precise quantities to toughen aluminum and magnesium alloys, to purify and improve steel and either to clarify or add color to glass.

The strange names of the rare earth elements were coined from a strange assortment of origins. Holmium, erbium and europium are place names with Latin accents. So are terbium, thulium, ytterbium and lutetium. Neodymium, samarium and gadolinium borrow their names from other minerals. Lanthanum means "hidden" and dysprosium means "hard to get." Praseodymium means "green." Cerium is named for an asteroid and promethium for a Greek hero.

Though ion exchange processes now make it practical to exploit the talents of the separate rare earths, we still use them together in the old mixture. This alloy is called "misch metal," or "mixed metal," and we use about 600 tons of it every year. Some is added to iron to make hard flints for cigarette lighters. A mixture of rare earth metals also is combined with carbon in the durable parts required in those powerful carbon arc lights they use in lighting movie sets.

★ ★ ★

Andy sends a **World Book Globe** to Diana Kelly, age 12, of Williamsport, Pennsylvania, for her question:

Do snakes have bones?

If you have watched a snake move, you know that he slithers over the ground with the graceful, waving motion of liquid water. He seems to have not a bone in his pliable body, but nothing could be farther from the truth. He happens to be just about the boniest creature on the earth. True, he has no toe bones or finger bones. He has no visible limbs that require bones. But his ancestors had legs and remnants of hip and thigh bones may be found buried inside the bodies of certain snakes. Every snake, however, excels in jaw bones. Actually he has two for one, because his jaw bone is divided in two separate sections and linked with an elastic band of non-bony cartilage.

When it comes to the number of ribs, the snake is a champ. His supple body may be encased in a tunnel of 400 or more pairs of bony ribs, and each pair is attached to a vertebra of his pliable spine. He has extra vertebrae in the tail section extending below his ribs. The snake's abundant supply of bony ribs makes it possible for him to slither along as though his body had no skeleton inside it at all. He moves by stretching and contracting sections of his ribs on alternate sides. The rubbery waves occur as the alternate sections of ribs spread apart and squeeze together.

TIFFANY JONES

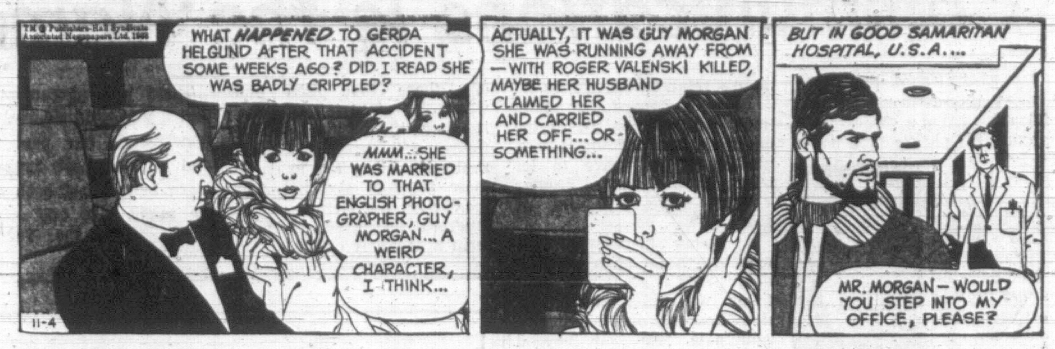

WIZARD OF ID

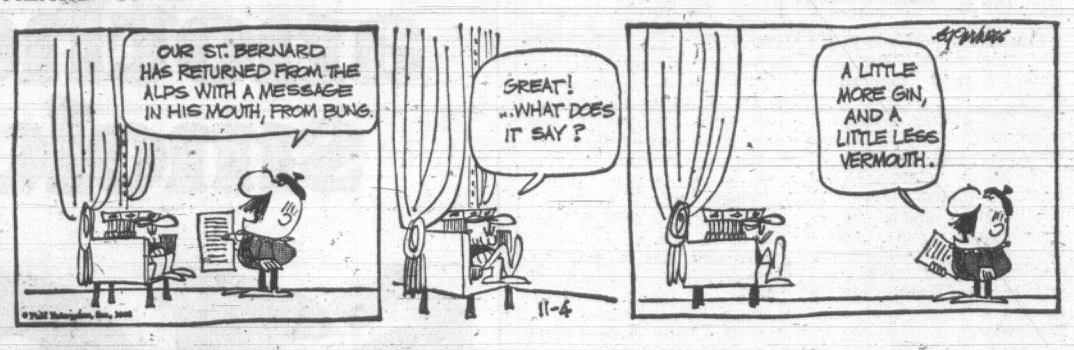

APARTMENT 3-G

MISS PEACH

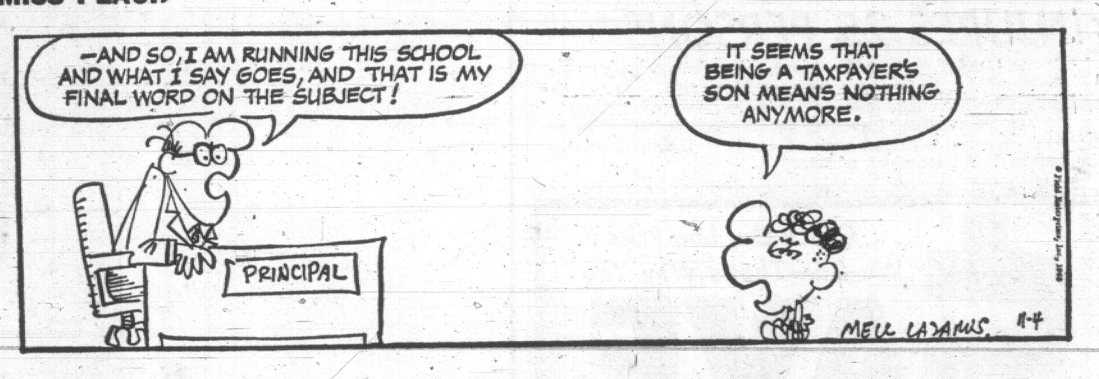

MARK TRAIL

B. C.

LAUGH IN

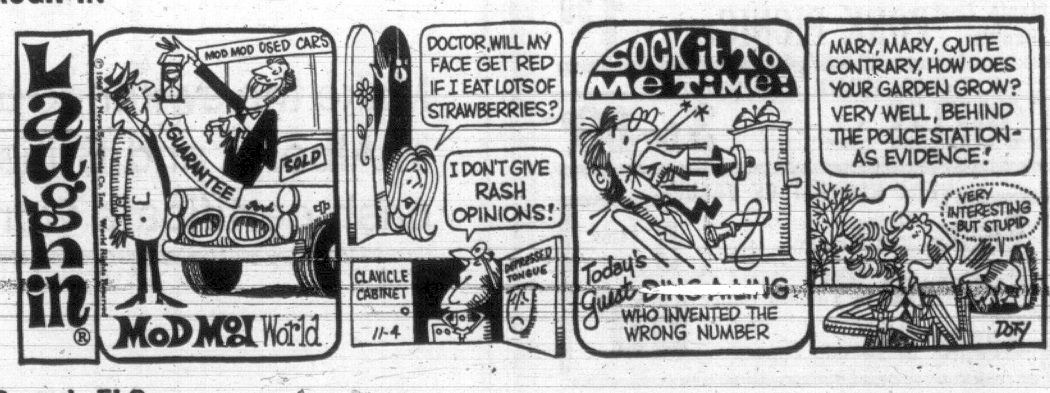

EB and FLO

NANCY

Communications Is the Name of Vital Game

By ELIZABETH FORBES

Over after-dinner coffee in a friend's home we tossed around the phrase "the name of the game." In this unsettled world it was understanding, one said. Another insisted it was patience. Still another believed it was out-guessing the other fellow.

Forbes

Finally our host put in his two cents' worth. "The name of the game is communications."

He plopped several lumps of sugar into his coffee. Stirred vigorously, then continued:

"I believe that the key needed to control the woes of the world is mutual understanding and a mutual desire to achieve the well-being of everyone. And remember, understanding comes mainly through clear lines of communication."

There was silence for a moment. Then the one who has known our host longest spoke quietly in agreement.

Plane travel, television and radio had drawn the places of the earth close together, he pointed out. New electronic devices now record secrets of what was once the unknown. Manned adventures into outer space give rise to the almost certain possibility of direct contact with the moon and, in time, with other planets.

"Unless we are monstrously stupid, these products of scientific skills should contribute to the improvement of man's relationship with man."

His wife capped that statement with "which means the more we learn of others now, the more we strive to let others know of us, the greater chance there will be of survival."

A young man who was slouched back in a contour chair said he agreed that today we must direct our activities and our thinking to anticipate "far, far beyond immediate needs the shape of things to come." But how do we accomplish this?

"First, it is important that we know and understand ourselves," our host said.

"I'd say it is almost as important to learn to appreciate what has given us our democratic way of life," the young man insisted.

★ ★ ★

"You're right!" came the slow voice of a woman from the other side of the room. "Only let's add to that our economy, our standard of living and our productivity per man hours of labor."

Another voice chipped in to insist that the freedom given us through our democratic way of life demands that we develop, within ourselves, the qualities most needed today.

This brought a new question — what are those qualities?

One said it was courage tempered with discipline. Another, the ability to meet greater challenges than ever before. Still another added judgment.

Then our host came back with his original argument "and, most important of all, a very real interest in and knowledge of others."

It was conceded by everyone there that men and women who inherit the amazing scientific wonders of the future will need to think selflessly if they are to enjoy those wonders and not find themselves the victims of the progress conceived to give them a new way of life.

There was agreement too, that if we would sincerely and honestly do our part today and as our host suggested, learn more about each other, we might take one step, at least, along the road to Utopia.

It was then that the quiet one who knows and loves poetry, spoke softly.

"This discussion reminds me of the words of an African poet. His name was Dubois.

"Herein lies the tragedy of our age!

"Not that men are poor, all men know something of poverty.

"Not that men are wicked, Who is good?

"Not that men are ignorant, What is truth?

"Nay, that men should know so little of each other."

WINTERS GIVES BACK CAMPAIGN DONATIONS

TORONTO (CP) — Robert Winters, former Liberal trade and commerce minister, has returned to contributors more than half the money they gave toward his campaign expenses for the Liberal party leadership.

J. Gerald Godsoe, head fund-raiser for the campaign, said in an interview contributors have been sent 56 cents for every dollar they donated.

PEOPLE-MOVER CRASH INJURES 25 PERSONS

ANAHEIM, Calif. (AP)—Several slow-moving cars of the People-Mover, an elevated train at Disneyland, rammed together Sunday night, injuring 25 persons, none seriously.

One of the cars, travelling between two and 10 miles an hour, crashed into the rear of another, jamming several together. All remained upright.

. . . Check Our Low Prices! We Do—That's Why You

SAVE MORE at CAPITAL SUPERMARKET

50 West Burnside

Open 9 a.m. to 9 p.m. 7 Days a Week

These Low Prices Effective Sunday through Wednesday, Nov. 3 to 6

We Reserve the Right to Limit Quantities

★ Owner Managed —for better service

★ Owner Managed —for lower prices

★ Owner Managed —for guaranteed satisfaction

BACON Swift's Premium or Maple Leaf No. 1. Picture Pack, Sliced Side. 1 lb. 78c

PET FOOD ROMPER 3 15-oz. tins 29¢ ★ FAB KING SIZE Box 98¢ ★ BLEACH FRENCH MAID 128-oz. 69¢

Maple Leaf Shoulder PORK PICNIC 1½-lb. tin 1.39

PEEK FREAN HOME ASSORTED COOKIES 8-oz. pkts. ..... 3 for 89c

HEINZ HARVEST OF VALUES

Beans Heinz. Red Kidney 5 14-oz. tins

Spaghetti Heinz. In Tomato Sauce 98c

Beans Heinz. In Tomato Sauce

RED GRAPES 2 lbs. 39¢ ★ CELERY 2 heads 35¢

POTATOES Local No. 1 10 lbs. 39c

CAPITAL MEAT TREATS

PORK LOIN CHOPS Centre Cut, lb. 78c

ROAST Tenderloin End, lb. 68c

FRYERS Fresh, GRADE A lb. 48c

Look for Not-Advertised Specials, too! You'll Find 50 or More Throughout the Store!

CAPITAL MARKET

Open 9 a.m. to 9 p.m. Daily at 50 W. Burnside

another Peter Jackson smoker has just won

$10,000

How does it feel to win a tax free $10,000? Mrs. Geraldine McVeigh of 3840 Vancouver Crescent, Calgary, Alberta, feels positively elated. Ever since she found a cash certificate worth $10,000 inside a package of Peter Jackson cigarettes, Mrs. McVeigh has been sitting on top of the world.

With this unexpected windfall, Mrs. McVeigh can refurnish her living room the way she's always wanted . . . buy some clothes for her three school age children . . . and still have a lot of money left over to invest.

If you'd like to know what it feels like to win $10,000 — switch to Peter Jackson. The very next pack you pick up could leave you feeling . . . rich.

some of the recent $1,000 winners

Mr. Nick Dyck
Pincher Creek, Alta.

Mr. Thomas F. Forsyth
5390 Gordon Avenue
Burnaby 1, B.C.

Mr. Howard Platford
P.O. Box 927
Brooks, Alta.

Make the switch to the big one-P.J. Pick up any package of Peter Jackson in Alberta and British Columbia. It could be one of many that contains a cash certificate worth $1,000 or $10,000.*

*In order to win, you must qualify under the rules appearing on the certificate.

the next $1,000 or $10,000 winner can be you!

Weather: Showers Tonight, Warmer

Victoria Daily Times

TODAY'S NEWS TODAY
Telephone 382-3131
Classified 386-2121
PRICE: 10 CENTS WEEKEND 15 CENTS

85th Year, No. 122 ★★★ VICTORIA, B.C., MONDAY, NOV. 4, 1968—34 PAGES

Provinces Demanding Share Of New Federal Income Tax

'TOO CLOSE' TO PREDICT

By United Press International

The nation's two best-known political polsters said today a closing rush by Hubert H. Humphrey has made Tuesday's presidential election too close to call.

A variety of other polls, regional and national, also showed Humphrey with increasing strength.

The Nixon camp scoffed. Humphrey backers expressed high hopes.

In a poll taken ending Saturday, the Gallup tabulations showed:

Nixon	42
Humphrey	40
Wallace	14
Undecided	4

When the undecided vote is allocated among Humphrey, Richard M. Nixon and George C. Wallace, George Gallup said the standings showed:

Nixon	43
Humphrey	42
Wallace	15

Louis Harris' final figures, which he said made the election "too close to call," showed:

Nixon	42
Humphrey	40
Wallace	12
Undecided	6

Harris attributed Humphrey's closing spurt partially to a falloff in support for Wallace's third party candidacy. He also said public approval of the current bombing halt in North Vietnam had given the vice-president a "marginal advantage."

Meanwhile, the smaller Sindlinger survey reports that its findings show Humphrey in front of Nixon for the first time by 0.6 of a percentage point.

The replies by percentage, compared with the two previous Sindlinger polls were:

	Nov. 1-3	Oct. 29-31	Oct. 25-28
Wallace	14.1	11.8	12.3
Nixon	33.8	36.4	36.8
Humphrey	34.4	33.6	33.6
Other	1.2	1.2	1.2
Refused to State	6.6	6.3	3.2
Undecided	9.9	10.7	12.9

—Times photo.

PRETTY PAM GILLAN proudly displays the banner she will wear as she readies for Miss Canada pageant in Toronto this week. The 20-year-old Miss Victoria flies East Tuesday to compete against 25 other girls for coveted national title. Crowning of queen will be televised Sunday night.

Benson Veto Under Attack

Times News Services

OTTAWA—The federal-provincial conference on finance opened here today with a demand by the provinces for part or all of the new 2 per cent income tax Finance Minister Benson imposed in his October 22 budget.

Quebec said that if they were not given a share, the new tax should not be collected in Quebec.

Mr. Bertrand, also minister of inter-governmental affairs in his government, came here in place of Paul Dozois, Quebec finance minister who is in hospital.

It is Mr. Bertrand's first appearance in Ottawa since he succeeded the late Daniel Johnson this fall.

Mr. Bennett is here as finance minister of British Columbia as well as premier.

In pre-conference comments last week, provincial representatives clearly established two areas of federal-provincial fiscal relations in which they want changes.

The federal government is expected to hold out staunchly against both demands.

They are, generally, that the provinces be given a bigger slice of the tax pie, and that the equalization grants system be modified.

In cutting the tax pie, Ottawa now automatically hands over up to 28 per cent of its personal income tax collections to the provinces.

Quebec Gets 50 Percent

This figure is 50 per cent in the case of Quebec, to cover federal-provincial programs operated in Quebec solely on provincial responsibility.

The plan enables any province to raise additional money through provincial income taxes. Manitoba and Saskatchewan impose five percentage points of additional tax so that they receive 33 per cent of the federal basic tax. Quebec has an additional three points.

The provinces complained bitterly last week that Mr. Benson's new two-per-cent tax on basic incomes, which he called a social development tax, does not affect provincial revenues.

Some provinces have charged that Ottawa did not play fair in levying the new tax; it did so in such a way that all its $440,000,000 in the fiscal year starting next April 1 will go into the federal treasury.

Equalization payments, which were instituted to bring the per-capita revenues of the poorer provinces up to the level of the richer ones, now hinge on the average provincial receipts from 16 kinds of taxes.

Alberta, in particular, because of its big revenues from oil and natural gas royalties, claims it is unfairly treated. Its provincial revenues from these resources taxes are so great they work against other revenues the province might receive from Ottawa. This conference stems from Prime Minister Trudeau's stand that Ottawa would like to get out of some shared-cost programs.

Mr. Benson pointed in his budget last month to the extent to which these programs—in which Ottawa's outlays are largely pegged to provincial spending—upset the federal government's plans to balance the budget this year.

Mr. Benson told provincial delegations at the outset of the

Continued on Page 2

BERTRAND
. . . tough stand

Quebec Slams Ottawa

OTTAWA (CP) — Premier Jean-Jacques Bertrand of Quebec, attacking Ottawa as "arrogant and imperialistic," said today Canada is endangered by "domineering federalism" of Prime Minister Trudeau's government.

The successor to the late Premier Daniel Johnson profited from his first appearance in Ottawa as premier to make two major proposals in a tough, 2,700-word brief to the federal-provincial conference of finance ministers.

He asked that:

—Tax-sharing arrangements between the federal and provincial governments, on the agenda of this conference, he worked out in January, after the constitutional conference here Dec. 16-18.

—The federal government's new two-per-cent increase in personal income taxes, "which goes by the provocative name of 'social development tax,'" not be applied to Quebec citizens when it comes into enfect Jan. 1, 1969.

The first proposal would enable Quebec to discuss its claims for greater government powers at the December constitutional conference prior to discussion of its claims for a net transfer of fiscal resources from the federal trasury.

DENOUNCES NEW TAX

Mr. Bertrand denounced the social development tax announced in the Trudeau government's first budget by saying the money will be used for Medical care insurance, a social security program within provincial jurisdiction.

Mr. Bertrand said Quebec intends to establish medical care insurance "but at a time and in the manner we will choose for ourselves."

Only Nixon Can Win A Majority

By DAVID S. BRODER
The Washington Post

WASHINGTON — After all the stratagems and spending the heckling and huckstering, the parades, the oratory and the politics, the presidential election of 1968 comes to this:

Richard M. Nixon is the one candidate who can win an electoral college majority. Hubert H. Humphrey and George C. Wallace might—but probably won't—take enough states from him to stalemate the election. Neither can win it for himself.

The final pre-election survey of the Washington Post, based on interviews and reports from staff correspondents with the three candidates and field reports from sources in all 50 states, shows that republican nominee Nixon and his running-mate, Gov. Spiro T. Agnew of Maryland, have lost some ground in the past four weeks but still are leading in enough states to win the election.

Base Remains

Wallace's share of the popular vote has slumped, but he still is favored to carry the six deep south states that have constituted his base of support since the start of his campaign.

The Wallace slump has increased the chance that Humphrey and his Democratic running-mate, Sen. Edmund S. Muskie of Maine, will carry some of the major northern industrial states. Unlike a month ago, the Democrats are almost assured of finishing ahead of Wallace and Gen. Curtis E. Lemay in the electoral vote chase. But the same diminution of Wallace's backing has helped Nixon's position in the border states and thus, ironically, given him added insurance of an electoral college majority.

The Washington Post survey shows:

Nixon is leading in 31 states with 295 electoral votes, 25 more than the 270 needed for election.

Humphrey is leading in seven states and the District of Columbia with 67 electoral votes.

Wallace is leading in six

Continued on Page 3

VOTE RETURNS START EARLY

First significant returns in the U.S. presidential election will begin on the CBC and all three U.S. networks at 5 p.m. Tuesday.

Early scattered returns begin as early as 3 p.m. on Channel 4.

Peace Talks in Doubt After S. Viet Boycott

Tims News Services

PARIS—United States and North Vietnamese peace talks have been thrown into confusion by the refusal of the Saigon regime to attend.

If the meeting is held, it may deal only with procedural matters and then postponed, informants said. No peace pact would be meaningful without Saigon's signature, they said.

Meanwhile the Viet Cong delegation arrived here today led by a woman revolutionary.

Mme. Nguyen Thi Binh, a member of National Liberation Front's central committee, said on her arrival from Moscow:

"The population of South Vietnam ardently wishes for peace, but this peace cannot be disassociated from independence and liberty.

"As long as the American government has not renounced its aggressive aims and . . . props up the puppet administration of Saigon . . . the Vietnamese people will continue their struggle until final victory."

Mme. Binh, the chairman of the Women's Liberation Association, heads a team of six members.

The delegation was greeted by flag-waving Vietnamese, Soviet Ambassador Valreian Zorin, and Ambassador Xuan Thuy.

A spokesman said the NLF will be present at the first meeting of the expanded talks Wednesday. They are attending as a result of the agreement between Hanoi and Washington under which President Johnson halted the bombing of North Vietnam last week.

South Vietnamese President Nguyen Van Thieu has announced that his government will not send a delegation to the talks because it will not negotiate with the NLF as a separate entity. He said the boycott would continue until Saigon is assured of direct, serious talks with Hanoi.

For their part, Hanoi and the NLF say their agreement to attend the expanded talks did not mean they recognize "the puppet administration of Saigon."

WON'T HONOR DECISION

On Sunday, Reuters news agency quoted a South Vietnamese government office as saying that Saigon will consider "null and void" any decision made in its absence at the Paris talks.

The Viet Cong's role in the talks is still uncertain. Hanoi said it considers the NLF the truce representative of the South Vietnamese government. Xuan Thuy, head of the North Vietnamese delegation, said the United States had agreed that the Viet Cong and the Saigon delegations will have "the right to speak for themselves."

But State Secretary Dean Rusk told a news conference Friday the United States "doesn ot recognize the NFL as some separate entity." He added, however, that the conference "should get to the substance of making peace" rather than waste time debating such procedural points.

WIRE BRIEFS

Power Pylon Blasted

POWELL RIVER (CP) — Police today were investigating an explosion that toppled a power pylon and plunged the Powell River area into darkness early Sunday. The mysterious blast, set about two feet above ground level on a metal pylon, knocked down a 137,000-volt power line. The blast was heard for miles.

New Rhodesian Talks

SALISBURY (Reuters) — British envoy, George Thomson and Rhodesian Premier Ian Smith today opened a new round of talks.

Tanker Breaks Up

LONDON (Reuters) — The 13,000-ton Greek tanker Spyros Lemos broke in two and sank off the Spanish coast with only one survivor rescued, Lloyd's shipping agency said Sunday night.

Czechs Talk Expo

PRAGUE (UPI) — Montreal mayor, Jean Drapeau, was received here today by minister of Culture Mirolav Galuska for discussions on Czechoslovak participation in Man and His World, the permanent exhibition on the former Expo grounds, the Czechoslovak news agency CTK reported.

Trudeau Holds Talks With Thant at UN

OTTAWA (CP) — Prime Minister Trudeau announced to a surprised Commons today that he went to New York Saturday to exchange views on world problems with U Thant, United Nations secretary-general.

He also said that Nigeria has agreed to daylight relief flights into Biafra from both Lagos, Nigeria's capital, and Fernando Po.

Mr. Trudeau addressed an appeal to Col. Ojukwu, Biafran leader, to permit the daylight relief flights.

Mr. Trudeau said he is instructing the legislative assistant, Ivan Head, to go to Lagos for talks with Gen. Gowon, head of the Nigerian miltary government.

Mr. Head and the general had discussed the civil war, Canadian relief and the international observer team in Nigeria.

Gen. Gowon had agreed to guarantee the safety of daylight relief flights into Uli airport in Biafra.

Such flights have been made in darkness only because of fear of interference by the Nigerian Air Force.

EGYPT TAKES ACTION TO PREPARE FOR WAR

CAIRO (CP)—The Egyptian government was reported Sunday night to be reviewing measures to prepare the country for war.

Reuters News Agency reported that the cabinet decided in a four-hour meeting headed by President Abdel Gamal Nasser that Egypt's security measures must be tightened.

Information Minister Mohammed Fayek told reporters after the meeting the cabinet considered "measures to prepare the country for war".

Bright Note Sounded Despite Slow Response

By W. RALPH THOMAS

Residential division of the United Red Feather-Red Cross Appeal has been doorknocking for three weeks and the overall picture is not bright.

Mrs. S. J. Cunliffe, chairman of the Oak Bay-Victoria district, said this morning her division has collected 46 per cent of its $54,000 objective, but 55 per cent of the canvass has been completed.

"The situation is not as good as it should be," she said, "but it might even out when we get into the other areas."

Mrs. V. A. Fuggle, chairman of the Esquimalt-View Royal division, said half of her canvass is complete.

United Appeal Progress

TODAY $386,695

NEEDED $655,000

"The returns have been slow coming in, but I hope our canvass will be completed by the end of next week," she added.

SOUNDS BRIGHT NOTE

A bright note in the residential division was sounded by Mrs. G. H. Breen, co-chairman of the Langford-Colwood division.

She reported that three of her four team captains have completed their canvass "well over their quota."

"I'm very pleased with the job my girls have been doing. I don't think we'll find it difficult to meet our objective," she said.

Co-chairman of the Langford-Colwood division, Mrs. G. G. Smith said she is confident her section will also reach its target.

"I think the response has been very good. For example, one lady in a low-income area won a $5 cheque from a local radio station and she signed it over to the United Appeal.

RESPONSE IS GOOD

"Another man without a great deal of money gave $50 because he was really concerned about people. The response out here has been very good," she said.

Mrs. Eleanor Sanderson, chairman of the Oak Bay-Saanich division, reported that her section has collected 60 per cent of its quota.

"I don't think we can relax yet," she said, "but we are doing well in some districts. If things continue to go well I hope to be finished with the canvass next week."

The suggested goal of the residential division is $128,000. To date $47,238 of the goal has been collected.

Jordan Puts Down Guerrilla Uprising

HUSSEIN
. . . 'treacherous group'

AMMAN (AP) — The Jordanian government announced it had put down an attempt today by a group of Palestinian commandos to foment civil strife in the kingdom.

In a broadcast, King Hussein told his people guerrilla action against Israel would continue "purified from these stealthy treacherous elements."

The king's emotional speech over Amman Radio was the first official explanation of widespread shooting and demonstrations that swept Amman this morning.

A later communique from the interior ministry indicates the trouble was over—at least for the moment—but gave no word on casualties.

Diplomatic sources said the firing started when the army tried to arrest selected leaders of the Arab guerrilla organizations which have been raiding Israel from bases in Jordan. This set off demonstrations in Palestinian refugee camps at Ashrafiya and Jabal Hussein.

The army surrounded the two camps and moved quickly to quell other demonstrations which developed in scattered sections of Amman. Sources said the demonstrators were dispersed after more than four hours of shooting.

The gunfire died down at 10:30 a.m., and a political officer at the U.S. embassy said the army "appears to be completely in control at this time."

CURFEW DECLARED

A curfew was declared in the city as ambulances and fire engines raced through the streets.

There was no immediate word of casualties or damage.

Unofficial reports said several commando leaders were arrested to forestall an expected attempt by commando forces against the government, which has been trying to curb their activities to forestall retaliatory raids by the Israelis. A source said there had been reports for the last two weeks that the guerrillas were planning a showdown.

Hussein's short speech after the fighting in Amman did not reveal any details of the fighting.

He said the commando group which he accusd of being be-

Continued on Page 32

That electoral college is tough: it'll flunk at least two out o' three, an' mebbe th' whole class.

★ ★ ★

Wish some premiers w'd learn thet our Confederation is a nation, not a piggy bank.

★ ★ ★

Hard t' tell whether th' Arabs are tryin' t' arouse fear or pity.

INDEX

Ask The Times	19
Births, Deaths	23
Bridge	23
Classified	23-31
Comics	33
Dear Abby	20
Entertainment	15
Finance	8, 9
Forbes	34
Home Garden	33
Island	16
Penny Saver	20
Sports	10, 13
TV, Radio	24
Weather	2
Womens	20, 21

Gaglardi Wants B.C. Hydro Job

VANCOUVER — Minister Without Portfolio P. A. Gaglardi indicated Saturday that if he can't have the highways portfolio back he'd settle happily for B.C. Hydro.

"If you want to help me, put this in big headlines," he told reporters. "I would like to head the commission that runs the British Columbia Hydro and Power Authority."

It wasn't clear whether he was speaking of a portfolio assignment or a civil service appointment.

Mr. Gaglardi's comments came after a row with Highways Minister Wesley Black outside the Social Credit League convention hall—witnessed by several cabinet ministers, delegates and reporters.

Premier Bennett declined to make any comment on Mr. Gaglardi's indication he would like to head B.C. Hydro.

Previously, he stopped cold an attempt to get a resolution on the floor asking return of the highways portfolio to Mr. Gaglardi. Mr. Bennett said Mr. Black would remain highways minister. Later, Mr. Gaglardi said he appreciated the efforts by his Kamloops constituency delegates' to bring the resolution before the convention but he disassociated himself from it.

NOT SNAP DECISION

Mr. Gaglardi also said reports that he might not return from the coming legislative session were wrong because he has made no snap decision.

"Any move I do make will be talked over with the premier first, you can be sure of that," he said. "I live a day at a time.

"The only statement I had made is that an active individual such as I am ... you have to have something to do.

"I'm never more happy than when I'm going full bore and if anybody wants to put me to work I will go."

Mr. Gaglardi skipped the wind-up banquet speech by Premier Bennett because, he said, he had to get to Kamloops where he was to conduct Sunday morning services in his church.

Premier Bennett was triumphant at the closing banquet, recalling his prediction that next February's provincial budget will break the $1 billion mark for the first time.

He said it will include "great new programs for the people, including some poor people abroad" through establishment of perpetual funds worth millions, such as the $25 million fund for helping B.C. native Indians he announced Aug. 1.

"These funds will be a lasting monument to Social Credit, not just 16 years hence—not just for my period—but 100 years hence and 1,000 years hence," he declared.

PERMANENT RECORD

"If the public is ever so fickle as to turn out this Social Credit government in many, many years to come, the permanent record will be there and the expenditures to show the people that there was one day a Social Credit government that showed Canada and the world how to finance properly."

Mr. Bennett told the delegates to be missionaries in telling the public of the great achievements of their provincial government since 1952.

"Social Credit has been too busy doing things to tell the story," he said.

"In future, we are going to do more, not less. But we are going to tell the story."

He said the government will intensify its efforts to tell the story by publishing newspaper advertisements next week to outline the sources of revenue for paying the province's $297.7 million public schools bill.

Of the amount, he said, only $25.7 million "less than 9 per cent" comes from property taxes on farmers and homeowners.

He said the rest is made up of $116.6 million from B.C. income taxes, $11.7 million from provincial sales tax, $41 million from natural resources, $4.5 million from federal grants and $98.2 million from industrial development.

Political Geography Success Secret

VANCOUVER (CP) — Municipal Affairs Minister Dan Campbell told the British Columbia Social Credit League Saturday that it's "100 per cent nonsense" to think of the province in terms of urban and rural areas.

Mr. Campbell told the league's annual two-day convention the news media is "largely responsible for propagating the myth that B.C. is divided into farms and cities."

"This is a myth that should be knocked," Mr. Campbell said. "For instance, it's nonsense to say that Prince George is a rural area—it will one day be the Edmonton of B.C."

The municipal affairs minister said the reason Social Credit is in power and other parties are not is because "they don't understand the geography of the province."

He said municipal governments in B.C. are much healthier than their counterparts in other provinces.

Premier Bennett's government, he said, has instilled a "pay-as-you-go" attitude in municipal government.

"We must lead change and not shy away from it if we are to lead the province," he said in explaining the need for restructuring provincial and municipal relationships facing "the problems coming in the 1980s and 1990s.

"We will solve these problems of pollution, of rapid transit and of housing that are the result of a rapidly developing province.

"But we will solve these problems through co-operation on a decentralized basis because we believe local government is real government."

AVERAGING 89.1 per cent in the Ninth Weapons Officers Sup-Specialty Course, Lieut. Robin W. Allen, of Saanichton, has been awarded the Herbert Lott, Naval Trust Fund prize, it was announced by the Royal Military College of Canada. Lieut. Allen is presently engaged in post-graduate studies in electrical engineering at Kingston, Ont. He is the son of Mr. and Mrs. R. W. Allen, 8507 Bourne Terrace, Saanichton, and is a graduate of the University of British Columbia.

Death Toll Rises

BIELLA, Italy (UPI) — The death toll rose to 91 today in a flood and landslide disaster that collapsed bridges and swept away homes and factories in the industrial heartland of northern Italy. U.S. air force helicopters rushed relief supplies to the stricken area.

a new gentle effective laxative
mint flavoured normalax tablets

at your Druggist

Young Socreds Would Suspend Student Rioters

VANCOUVER — The provincial government should require suspension of university students who urge rioting "or flagrant disregard of the laws of the land," the Young Social Credit organization proposed here Saturday.

Delegates at the main Social Credit League convention gave a standing ovation to University of B.C. student Michael Martinoff when he announced Young Socreds had passed "a very important resolution asking for law and order at UBC."

Besides suspension for student activists, the resolution asked the government to ensure no student should be required to join any organization at university.

(All students must belong to the Alma Mater Society.)

Robert Bennett, another UBC student, told the convention he was opposed to radicals at the university but the resolution "attacks the only form of student government we have."

VOICE DISAPPROVAL

"It is through this same Alma Mater Society that students as a whole voiced disapproval of the occupaton of the UBC faculty club."

However, Mr. Martinoff later said individual students should be able to decide whether they would join AMS which, on the UBC campus, is affiliated with the activist Canadian Union of Students.

Another highlight of the Saturday session was a two-page Delta constituency resolution calling for comprehensive streamlingging of the party's organization to emphasize the value of individual members in winning elections.

The resolution, referred to the incoming executive board for study, said there is "a need for development of a sophisticated organizatin capable of winning elections against the highly modern and efficient political machines of the opposition parties."

THREE TASK FORCES

The Delta constituency proposed that members in each association be split into three task forces — 50 per cent for campaigning, 30 per cent for membership and 20 per cent for administration.

Each task force would be headed by an association vice-president, and the three vice-presidents would form a constituency campaign committee in an electivn.

It urges closer co-operation between riding associations and the provincial executive in such matters as preparation of campaign literature and other election materials.

In other resolutions approved Saturday, delegates urged:

- A change in provincial laws to allow Sunday sport in areas outside Vancouver, which already has it.
- Government legislation to prohibit the sale of disposable soft drink bottles as a method of alleviating the litter problem.
- More action to keep parks and highways clear of inflammable underbrush, litter and other wastes.
- Creation of a new provincial park "in memory of the Cariboo gold miners" in the Snowshoe Plateau area between Likely and Barkerville in the B.C. interior.
- Reinstatement of the B.C. old age supplementary allowance for payment to pensioners over and above existing federal pensions.
- A provincial government study of methods of increasing housing and rental accommodation that would also find out how to go about reducing high interest rates.

Drop-ins Start Program

A drop-in centre at Centennial United Church is attracting between 80 and 90 young people who do not belong to any church group, says John Durkin, worker for the YMCA.

"The idea is to get young people dropping in at the centre and then have them make up their own program of things they like to do."

Mr. Durkin said the drop-in centre at Centennial United was started four months ago. Today it has an art program, a cheer-leading section and a band.

Plans are now being made for a hockey team, a homework clinic and a camping program. Membership in the centre is $1 a year for a family.

"My role at the centre is to win the confidence of young people and keep them interested," Mr. Durkin said.

The centre is held in the gymnasium under Centennial Church every Wednesday and Friday at 7 p.m.

25 Rescued Off Tanker; 5 Missing

AMSTERDAM (AP) — Rescue vessels are reported to have saved 2 crew members of the Liberian-registered Greek tanker Spyros Lsmos, which broke in two in the Atlantic off Spain's Cape Finisterre on Sunday.

"Five men are still missing," the master of the Dutch motor vessel Eemland, Capt. F. W. J. Koorn, said in a radio message today. "They probably drowned during breaking of the ship."

The Eemland was en route to Amsterdam with 14 survivors of the 13,019-ton tanker, taken from the stern half 16 miles west of the cape.

The Finnish freighter Ragni Paulin plucked one man from the bow; found afloat in a vertical position, and the British submarine Odin rescued 10 from a lifeboat.

MEMORIAL SOCIETY OF B.C.

Does the conventional pattern of expetnsive coffins, embalming, cosmetology offend you? If you feel this way you will be interested to learn how an individual or family membership can assure dignified final arrangements at minimum cost. We will be pleased to send you further information, with obligation of course.

PLEASE PRINT COUPON PLAINLY OR PHONE 385-5214

Mail to:
Memorial Society of B.C.
P.O. Box 685, Victoria
Name .....
Address .....
.....
City .....

A Non-Profit, Non-Sectarian Organization
Over 18,000 Members in B.C.
Serving the Lower Mainland, Vancouver Island and the Peninsula

STOP ANNOYING NOISES AND WASTING WATER

GET THE GENUINE WATER MASTER
'Thrust-Back Collar'
TOILET TANK BALL
America's Largest Seller
The efficient Water Master instantly stops the flow of water after each flushing.
AT HARDWARE STORES

IF YOU'RE SPENDING MONEY FOR
HEARING AID BATTERIES
Forget it!
YOU HAVE A WONDERFUL SURPRISE IN STORE!
At last, the full research resources of two great companies have been combined to save you money. EVEREADY CO. and QUALITONE announce a revolutionary step in hearing services advancement.
YOU DON'T HAVE TO SPEND ANOTHER PENNY
FOR 5 FULL YEARS, with
EVERLIFE by QUALITONE
World-wide Hearing Service
TRANSISTOR HEARING AID CENTRE
613 Yates Street Phone 386-2321

VOLKSWAGEN
"FASTBACK"
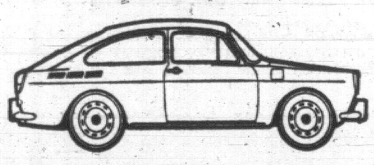
THE ONLY CAR IN THE WORLD WITH ELECTRONIC, COMPUTERIZED FUEL INJECTION WHY?
- Unbelievable gas mileage
- Lower maintenance costs
- Smoother acceleration
- No exhaust fumes
- Prolongs engine life

FOR "4 ON THE FLOOR" OR FULLY AUTOMATIC SEE THEM AT
Speedway VOLKSWAGEN MOTORS LTD.
971 YATES, at Vancouver St. 385-2415

JEST A MINUTE BY BOB cumberbirch

Hear about the man who was getting bad gas mileage? He saved 30 percent by switching to Super Go-Go Gas; 40 percent by putting Zoom additive in the tank; 35 percent by installing a new timer, carburetor and plugs. What happened? After he'd driven 20 miles the gas tank overflowed.

★ ★ ★

The demonstrator for the electric company was instructing the group of young women in the cooking class on how to get the best results from an electric skillet.

"Now," she said, "to this roast in the skillet you add just three teaspoonsful of water; is that clear?"

Timidly, Mrs. Newlywed spoke up: "Is that level or heaping?"

★ ★ ★

Definition of cosmetics: A woman's way to keep men from reading between the lines.

★ ★ ★

Two men were sitting at a bar.

"Joe," asked one, "does your tongue burn after you've had a few drinks?"

"I don't know," said Joe. "I've never been drunk enough to light it."

★ ★ ★

Keep Smiling! And, remember, when you think insurance, think of us. You'll be glad you did!

CUMBERBIRCH Insurance Agencies
937 Yates Street 388-4221

Pearson Visits Boyhood Scenes On Anniversary

AURORA, Ont. (CP) — Former prime minister Pearson recalled fond memories Sunday on a visit to this community where he lived for several years when he was a small boy. Mr. Pearson and his wife attended services marking the 150th anniversary of the Aurora United Church where his father served as minister from 1900 to 1903. "I remember my first Chirstmas here, my first day of school and my first glimpse of the former King George and Queen Mary who were then Duke and Duchess of York," Mr. Pearson said.

HEAT The Modern Way!
ELECTRO-RAY
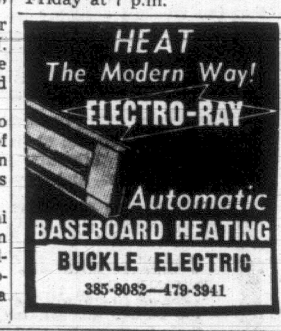
Automatic BASEBOARD HEATING
BUCKLE ELECTRIC
385-8082—479-3941

GILLESPIE ELECTRIC
3813 Epsom Drive
477-1051

NEWSPAPER ADVERTISING SELLS THE MOST

18,000
convenience-loving
homeowners have made electric heating B.C.'s hottest seller!
For full information and a free heating cost estimate, call B.C. Hydro.
B.C. HYDRO

ANY SWEATER 66c

INDIVIDUAL DRY CLEANERS WILL DRY CLEAN ANY SWEATER for 66c each
SAVE up to $1.00 Per Sweater
includes Indian Sweaters, pullovers and cardigans
THIS OFFER FOR A LIMITED TIME ONLY!
Why this low price? . . . We want every Victoria family to take advantage of this low price to find out why Individual Dry Cleaners care as much about your clothes as YOU do!
We'll clean your sweaters and all your other clothing with our new Santione Dry Cleaning process. It's so gentle, so great, so new, it has made all other dry cleaning methods obsolete. All sweaters are blocked to original measurements, and packaged in dustproof plastic . . . ready to wear.
Once you've tried Individual Cleaners, you'll realize that you get more for your cleaning dollars at Individual than anywhere else. Ask any of our 33 pleasant, friendly sales people to tell you about our "added values" at Individual, and about our many different services.
9 Conveniently Located Stores
HOURS
Monday - Friday 7:45 a.m. to 5:45 p.m.
Saturday 8:30 a.m. to 5:30 p.m.
Santone Certified Master Drycleaner
382-9141
INDIVIDUAL DRY CLEANERS
Victoria's Only Certified Master Dry Cleaner

HAYWARD'S FUNERAL CHAPEL
734 BROUGHTON STREET VICTORIA, B. C. PHONE 386-3505

We Care
Experience and competence are certainly important in funeral service . . . and we have a full measure of both. But caring is what really makes the difference . . . and sincere concern is what sets our assistance apart from any other.
ALFRED W. FRANCIS
WM. H. HAYWARD
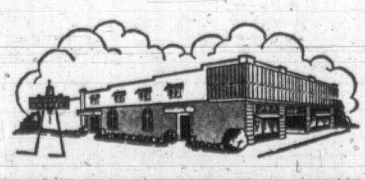

Labor Bracing For B.C. Vote

VANCOUVER—The president of the B.C. Federation of Labor predicted a provincial election in the spring today and called on labor to start work now on ousting the Bennett government.

E. T. Staley of Victoria was delivering the opening address at the federation's 13th annual convention, held this year at the Hotel Vancouver.

"We must take a strong position at this convention and when it is over go back to our local unions and ridings and work, as we have never worked before, to defeat the present government and replace it with one that believes in the welfare of the people, including fair treatment to the trade union movement," he said.

The federation is the provincial arm of the Canadian Labor Congress and represents about 280 local unions with membership over 136,000. The conventions ends Friday.

Mr. Staley hit hard at the provincial government's new labor legislation providing for compulsory arbitration.

"When (Labor Minister Leslie Peterson) appeals to labor for their co-operation in regard to this legislation with its compulsory features, he is asking too much.

NO CO-OPERATION

"I suggest to you we should give (him) the same co-operation he gave to labor when he had the legislation drafted and pushed through the House—none whatsoever."

He suggested delegates "inform the minister of labor to peddle his wares elsewhere when the product he is selling is compulsory arbitration."

Housing was among other subjects drawing criticism of government.

"It is difficult to understand how a country can afford to spend one and one-half billion dollars on an obsolete defence system while at the same time showing a callous disregard for the housing needs of the nation."

Mr. Staley also said Royal Commission reports have become for the most part "a tool of government to establish legislation to suit the monied interests."

Railways to Face More Wage Hikes

OTTAWA (CP) — The Brotherhood of Railroad Trainmen (CLC) today presented to Canada's railways wage demands calling for a 20-per-cent across-the-board increase for road service employees and a $1-an-hour increase for yard service employees.

The increases would become effective Jan. 1, 1969.

The brotherhood is the largest of the running trades unions and represents 20,000 conductors, brakemen, yardmen and yardmasters engaged in the actual operation of trains.

The union also seeks a reduction in the work day to six from eight hours, improved fringe benefits and a number of changes in work rules.

Last Friday, eight non-operating railway unions, representing 75,000 workers not directly involved in running trains, served notice they are asking for a 32-per-cent wage increase over two years. The major railways said the wage demands of the non-ops would cost $145,000,000.

Loffmark to Propose Health Cost Control

OTTAWA (CP) — Health Minister Ralph Loffmark of British Columbia said today B.C. will propose a means of "cost controls and incentives to keep down costs" at the federal-provincial conference of health ministers opening today.

Mr. Loffmark, who heads a four-man B.C. delegation at the talks, said he also will "work for maintaining our present system of $1-a-day co-insurance" in the B.C. Hospital Insurance Plan.

The co-insurance is in effect a deterrent fee applied to all patients in B.C. hospitals.

The health minister said B.C. will also attempt to maintain the present federal-provincial cost-sharing agreement on medical care as it is applied in his province.

He said the conference would be told hospital costs could be cut by transferring patients "into more inexpensive beds" and imroving existing "procedures."

Mr. Loffmark promised a fuller statement on B.C.'s stand following today's talks.

The other three members of the B.C. delegation are Dr. J. A. Taylor, deputy health minister, Dr. F. G. Tucker, deputy minister of mental health services, and D. M. Cox, deputy minister of hospital insurance.

Mr. Loffmark said the B.C. government "is opposed to the principle of increasing deterrent fees for the reason that these usually bear most heavily on the lowest income groups and people least able to bear the increased costs."

'Black Nationalist' Hijacks Plane

MIAMI, Fla. (AP) — A National Air Lines jetliner was hijacked today by a man described as a "black nationalist freedom fighter," and landed in Cuba with 58 passengers and seven crew members aboard.

Thirteen minutes after the plane with 50 passengers and a crew of seven tok off from New Orleans, La., for Miami, Capt. Antone Hunter radioed the Houston, Tex., control tower that he was being hijacked.

Later, the Federal Aviation Administration said, Hunter made a second call to the FAA control centre at Jacksonville, Fla., to report that the hijacker was a black nationalist.

The incident marked the 13th time this year that a commercial airliner had been forced to fly to Cuba. And it was the third time a National plane had been hijacked to the Caribbean island this year.

. . . PROVINCES

Continued from Page 1

closed meeting they should not expect any part of the new levy which Ottawa calls a social development tax.

He told the provinces bluntly that they have power, if they wish to exercise it, to raise their own personal income and corporation profits taxes.

Manitoba and Saskatchewan now impose such a provincial tax in addition to the federal levy under an agreement through which Ottawa collects the tax. Newfoundland, Quebec and Ontario now impose extra corporation taxes.

It is wrong, Mr. Benson said, for one government to levy taxes for programs operated by another level of government.

"Each government should be accountable to its own electors for its taxing and spending decisions."

Bertrand, Bennett at Sessions

Mr. Benson met premiers Jean-Jacques Bertrand of Quebec and W. A. C. Bennett of British Columbia and the finance ministers of the other provinces, while Health Minister John Munro was convening a similar meeting of provincial health ministers in another part of Ottawa.

A joint meeting will be held Tuesday.

Mr. Bertrand restated Quebec's constitutional position in don't-step-on-our toes terms.

He said the social development tax is clearly designed to pay for a program within provincial constitutional jurisdiction and it should not be imposed in Quebec.

Ontario Treasurer Charles MacNaughton said the federal government should turn the new two-per-cent tax over to the provinces "unequivocally" when it starts Jan. 1.

The tax is expected to produce $440,000,000 in a full year.

Mr. MacNaughton said Ontario would use the money either to support its own medical care insurance plan, support public medical insurance now in effect, or divert it to other things Ontario thinks have higher priority.

Mr. Benson said the provinces should have known they would not get any part of additional federal taxation.

Plans Set If Provinces Pay

But Ottawa was willing, if the provinces would take responsibility, to make room in tax collections for the provinces to pay for hospital insurance, old age pension supplements, and general health grants. The federal government first made this suggestion in 1966.

Mr. Benson said that while he wasn't urging the provinces to levy new provincial taxes, he was reminding them they have the right and power to do so And he offered to renew existing agreements that make Ottawa the collecting agency for some provincial taxes.

"The fact that all governments constitutionally responsible for expenditures must be prepared to exercise their constitutional powers to tax, does not mean in any sense that we need to go off in conflicting directions," he said.

Mr. Bennett, in a comment to reporters as he entered the conferences, called the new social development tax "just a fancy name for another sales tax."

He said the highest priority on tax revenue from all levels must be for health services and education.

"And I'm opposed to the present heavy penalties and deterrent fees that bear heavily on the poor."

Punch in Mouth 'Wins' the Debate

VANCOUVER (CP) — Anti-flouridation forces won a debate over the fluoridation fanciers here Sunday night—by punching an opposition spokesman in the mouth and booing down his companion.

The meeting, which drew 45 persons to hear debate on the flouridation plebiscite that goes to Vancouver voters Dec. 11, ended in an uproar.

Meeting organizer Edward Moxey, an anti-flouridationist and president of the Citizens' Democratic Rights Association, set ground rules for the debate when the meeting opened.

The main rule, he said, was that a speaker must have a written gurantee that flouridation is harmless before he could speak in favor of fluoridation.

Then he declared the anti-fluoridation forces had won the debate by default since no one on the other side had such a gurantee.

Allan Patterson, who was speaking in support of fluoridation, questioned the reasoning of Mr. Moxey.

Mr. Moxey, former health food store operator who has campaigned against fluoridation since 1951, replied:

"You people in favor of fluoridation are spouting the opinions of the godless parasites who are trying to take over this country.

"We must defeat this evil project and force the government to remove all the other poisonous additives from our food. We did not come here to listen to you others."

H. M. Engineer shouted above catcalls to list a score of authorities that support fluoridation and was soon forced to sit down by the shouting audience.

On one occasion, he was punched in the head by a man who shouted: "Sit down, we have had enough of your lies." Mr. Engineer punched him back.

Bellowed Mr. Moxey: "You are a liar. You are a liar and a fool."

The catcalls and screams of the audience continued to drown out the words of Mr. Patterson, who stood by his chair, repeating: "Why can't I speak?"

That ended the debate.

10TH HEART TRANSPLANT

MONTREAL (CP) — Montrealer John Parkinson, 53, Sunday became Canada's 10th heart-transplant patient and was reported doing "very well" today by a hospital spokesman.

The name of the 28-year-old woman donor, who died of a "brain hemorrhage," was withheld after her family asked no mention be made of her identity.

in SPORT COATS

the name of the game is colour!

Better looking than ever . . . the sport coats at P & S . . . Distinctive quality, distinctive fit, and naturally distinctive patterns, colourings and fabrics from England and Scotland.

35.00 to 59.00

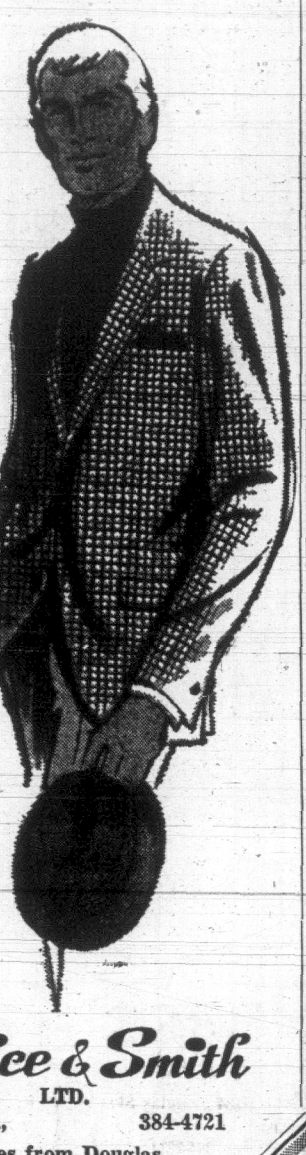

for extra innings of style

Magnificent Crombie Sport Coating in elegant patterns and manly colours.

75.00

It's Nice . . . if it's from Thomas Price

Price & Smith LTD.

652 Yates St., 384-4721

25 Paces from Douglas

In only 2 years, Seagram's 5 Star became one of the best-selling whiskies in Canada.

We took it easy.

We took an easy-tasting whisky and combined it with Seagram's own very special kind of quality. And people couldn't resist the combination—5 Star, gently blended for easy taste. Now you know the real story, take it easy yourself. Get Seagram's 5 Star.

(The Easy Whisky)

This Advertisement is not published or displayed by the Liquor Control Board or by the Government of the province of British Columbia.

Prices Effective Monday and Tuesday November 4th & 5th

In Victoria and Sidney SAFEWAY STORES

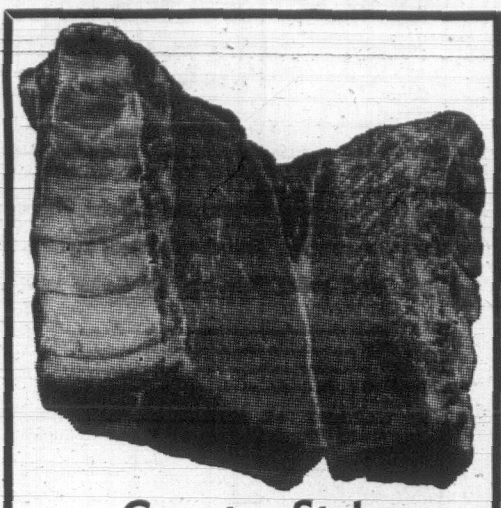

Country Style Spareribs 79c

Fresh, thick and meaty. Make Sweet and Sour. Government Inspected, lb.

Pork Loin Chops 89c

Government Inspected. Centre Cut Rib. Lb.

Margarine 4 lbs. 89c

Dalewood. Use as a spread or for baking and cooking

Tuna Fish 3 for $1.00

Sea Trader. Flaked—For Sandwiches, etc. 6-oz. tin

Safeway Coffee 69c

All Purpose Grind. Blend of Colombian Coffees. 1-lb. bag

Orange Juice 4 for 79c

or Grape Juice. Bel-air Premium. Frozen—6-oz. tin

Soda Crackers

Busy Baker — Plain or Salted

16-oz. pkg. 35c 2-lb. pkg. 69c

Seedless Raisins 2-lb. pkg. 59c

Glenview. Australian. For cookies, cakes, etc.

Fresh Bread 6 for $1.00

Ovenjoy. White or brown. Sliced. 16-oz. loaf

Local Potatoes

No. 1 Gems

20 lb. Cello 79c

We reserve the Right to Limit Quantities

SAFEWAY

CANADA SAFEWAY LIMITED

WEATHER SYNOPSIS

Rain and strong southeast winds swept over the Queen Charlotte Islands this morning in advance of the latest weather system from the Pacific. The disturbance will also bring a little rain to the rest of the coastal area later today and tonight but none is expected to penetrate into the interior. Cloudy skies are the prospect for most of British Columbia on Tuesday and scattered showers will linger along the coast.

DOMINION PUBLIC WEATHER OFFICE
9 A.M. FORECASTS
Valid until midnight Tuesday

Victoria: Cloudy today except for a few sunny periods this morning. Occasional rain tonight. Cloudy with a few showers Tuesday. Little change in temperature. Winds light becoming easterly 20 this afternoon. Winds shifting to southwest 20 Tuesday morning. Low tonight and high Tuesday 42 and 50.

Vancouver: Sunny becoming cloudy during the afternoon. Occasional rain tonight. Cloudy with a few showers Tuesday. Milder tonight. Winds light becoming southeast 15 this afternoon and shifting to southeast 15 Tuesday morning. Low tonight and high Tuesday at Vancouver and Abbotsford, 40 and 50.

Georgia Strait: Mainly sunny this morning becoming cloudy during the afternoon. Occasional rain tonight. Cloudy with a few showers Tuesday. Milder tonight. Winds light becoming southeast 15 near noon today and rising to 25 in exposed areas this afternoon. Winds shifting to southwest Tuesday morning. Low tonight and high Tuesday at Nanaimo 37 and 50.

West Coast: Gale warning continued. Intermittent rain beginning this afternoon and continuing overnight. Cloudy with scattered showers Tuesday. Little change in temperature. Winds southeast 15 increasing to 25 by noon and rising to 35 in exposed areas this afternoon. Winds shifting to southwest 20 Tuesday morning. Low tonight and high Tuesday at Tofino 42 and 50.

TEMPERATURES

Yesterday

	Max.	Min.	Prcp.
Victoria	51	37	—
Normal	52	43	—

One Year Ago

Victoria	51	41	—

ACROSS THE CONTINENT

St. John's	44	35	.15
Halifax	47	38	Trace
Montreal	51	38	—
Ottawa	49	28	—
Toronto	51	28	—
Port Arthur	52	32	.01
Churchill	26	11	.05
The Pas	30	12	.06
Winnipeg	48	25	—
Regina	53	32	—
Saskatoon	39	28	.03
Medicine Hat	52	25	—
Lethbridge	54	28	—
Calgary	45	30	.10
Edmonton	38	17	—
Penticton	50	25	—
Vancouver	51	31	—
New Westminster	51	32	—
Prince Rupert	49	38	—
Prince George	41	26	—
Kamloops	49	24	—
Fort St. John	43	27	—
Seattle	52	35	—
Portland	54	32	—
San Francisco	58	43	.06
Los Angeles	67	61	.05

World weather (based on observations taken at midnight): London 39, Paris 45, Berlin 52, Stockholm 36, Moscow 39, Madrid 36, Tokyo 61.

U.S. weather (highest temperatures for Sunday): Anchorage 37, Las Vegas 77, New York 58, Phoenix 82, Washington 74, Honolulu 89, Miami 80, Detroit 53.

CITY'S WEATHER RECORD

Sunshine, Nov.	15.1 hrs.
Last Nov.	22.0 hrs.
Normal (30 years)	11.2 hrs.
Sunshine, 1968	2,018.4 hrs.
Last year	2,036.1 hrs.
Normal (30 years)	2,071.0 hrs.
Precipitation, Nov.	.13 ins.
Last Nov.	—
Normal (30 years)	.46 ins.
Precipitation, 1968	20.68 ins.
Last year	25.63 ins.
Normal (30 years)	18.86 ins.

Sunrise, Sunset Tuesday
(Pacific Standard Time)

Sunrise 07:07 Sunset 16:47

TIDES AT VICTORIA
(Pacific Standard Time)

	Time	Ht.	Time	Ht.	Time	Ht.	Time	Ht.
	H.M.	Ft.	H.M.	Ft.	H.M.	Ft.	H.M.	Ft.
4	05.40	7.2	07.45	6.9	13.10	8.5	20.50	2.1
5	06.50	7.6	08.10	7.5	13.20	8.6	21.20	1.6
6	07.56	8.0	08.35	8.0	12.35	8.7	21.55	1.4
7	12.40	8.9	22.30	1.4				
8	12.55	9.0	23.05	1.6				

TIDES AT FULFORD HARBOUR
(Pacific Standard Time)

	Time	Ht.	Time	Ht.	Time	Ht.	Time	Ht.
	H.M.	Ft.	H.M.	Ft.	H.M.	Ft.	H.M.	Ft.
4	05.30	10.2	10.10	8.0	15.20	10.3	22.30	2.8
5	06.20	10.7	10.55	8.7	15.25	10.3	22.50	2.4
6	07.05	11.1	11.45	9.3	15.45	10.3	23.25	2.2
7	07.55	11.4	12.45	9.7	16.00	10.1	23.55	2.2
8	08.40	11.5	13.45	9.8	16.05	10.0		

Gaglardi Wants B.C. Hydro Job

VANCOUVER — Minister Without Portfolio P. A. Gaglardi indicated Saturday that if he can't have the highways portfolio back he'd settle happily for B.C. Hydro.

"If you want to help me, put this in big headlines," he told reporters. "I would like to head the commission that runs the British Columbia Hydro and Power Authority."

It wasn't clear whether he was speaking of a portfolio assignment or a civil service appointment.

Mr. Gaglardi's comments came after a row with Highways Minister Wesley Black outside the Social Credit League convention hall—witnessed by several cabinet ministers, delegates and reporters.

Premier Bennett declined to make any comment on Mr. Gaglardi's indication he would like to head B.C. Hydro.

Previously, he stopped cold an attempt to get a resolution on the floor asking return of the highways portfolio to Mr. Gaglardi. Mr. Bennett said Mr. Black would remain highways minister. Later, Mr. Gaglardi said he appreciated the efforts by his Kamloops constituency delegates' to bring the resolution before the convention but he disassociated himself from it.

NOT SNAP DECISION

Mr. Gaglardi also said reports that he might not return from the coming legislative session were wrong because he has made no snap decision.

"Any move I do make will be talked over with the premier first, you can be sure of that," he said. "I live a day at a time.

"The only statement I had made is that an active individual such as I am ... you have to have something to do.

"I'm never more happy than when I'm going full bore and if anybody wants to put me to work I will go."

Mr. Gaglardi skipped the wind-up banquet speech by Premier Bennett because, he said, he had to get to Kamloops where he was to conduct Sunday morning services in his church.

Premier Bennett was triumphant at the closing banquet, recalling his prediction that next February's provincial budget will break the $1 billion mark for the first time.

He said it will include "great new programs for the people, including some poor people abroad" through establishment of perpetual funds worth millions, such as the $25 million fund for helping B.C. native Indians he announced Aug. 1.

"These funds will be a lasting monument to Social Credit, not just 16 years hence—not just for my period—but 100 years hence and 1,000 years hence," he declared.

PERMANENT RECORD

"If the public is ever so fickle as to turn out this Social Credit government in many, many years to come, the permanent record will be there and the expenditures to show the people that there was one day a Social Credit government that showed Canada and the world how to finance properly."

Mr. Bennett told the delegates to be missionaries in telling the public of the great achievements of their provincial government since 1952.

"Social Credit has been too busy doing things to tell the story," he said.

"In future, we are going to do more, not less. But we are going to tell the story."

He said the government will intensify its efforts to tell the story by publishing newspaper advertisements next week to outline the sources of revenue for paying the province's $297.7 million public schools bill.

Of the amount, he said, only $25.7 million "less than 9 per cent" comes from property taxes on farmers and homeowners.

He said the rest is made up of $116.6 million from B.C. income taxes, $11.7 million from provincial sales tax, $41 million from natural resources, $4.5 million from federal grants and $98.2 million from industrial development.

Political Geography Success Secret

VANCOUVER (CP) — Municipal Affairs Minister Dan Campbell told the British Columbia Social Credit League Saturday that it's "100 per cent nonsense" to think of the province in terms of urban and rural areas.

Mr. Campbell told the league's annual two-day convention the news media is "largely responsible for propagating the myth that B.C. is divided into farms and cities."

"This is a myth that should be knocked," Mr. Campbell said. "For instance, it's nonsense to say that Prince George is a rural area—it will one day be the Edmonton of B.C."

The municipal affairs minister said the reason Social Credit is in power and other parties are not is because "they don't understand the geography of the province."

He said municipal governments in B.C. are much healthier than their counterparts in other provinces.

Premier Bennett's government, he said, has instilled a "pay-as-you-go" attitude in municipal government.

"We must lead change and not shy away from it if we are to lead the province," he said in explaining the need for restructuring provincial and municipal relationships facing "the problems coming in the 1980s and 1990s.

"We will solve these problems of pollution, of rapid transit and of housing that are the result of a rapidly developing province.

"But we will solve these problems through co-operation on a decentralized basis because we believe local government is real government."

AVERAGING 89.1 per cent in the Ninth Weapons Officers Sup-Specialty Course, Lieut. Robin W. Allen, of Saanichton, has been awarded the Herbert Lott, Naval Trust Fund prize, it was announced by the Royal Military College of Canada. Lieut. Allen is presently engaged in post-graduate studies in electrical engineering at Kingston, Ont. He is the son of Mr. and Mrs. R. W. Allen, 8507 Bourne Terrace, Saanichton, and is a graduate of the University of British Columbia.

Death Toll Rises

BIELLA, Italy (UPI) — The death toll rose to 91 today in a flood and landslide disaster that collapsed bridges and swept away homes and factories in the industrial heartland of northern Italy. U.S. air force helicopters rushed relief supplies to the stricken area.

a new gentle effective laxative

mint flavoured normalax tablets

at your Druggist

Young Socreds Would Suspend Student Rioters

VANCOUVER — The provincial government should require suspension of university students who urge rioting "or flagrant disregard of the laws of the land," the Young Social Credit organization proposed here Saturday.

Delegates at the main Social Credit League convention gave a standing ovation to University of B.C. student Michael Martinoff when he announced Young Socreds had passed "a very important resolution asking for law and order at UBC."

Besides suspension for student activists, the resolution asked the government to ensure no student should be required to join any organization at university.

(All students must belong to the Alma Mater Society.)

Robert Bennett, another UBC student, told the convention he was opposed to radicals at the university but the resolution "attacks the only form of student government we have.

VOICE DISAPPROVAL

"It is through this same Alma Mater Society that students as a whole voiced disapproval of the occupaton of the UBC faculty club."

However, Mr. Martinoff later said individual students should be able to decide whether they would join AMS which, on the UBC campus, is affiliated with the activist Canadian Union of Students.

Another highlight of the Saturday session was a two-page Delta constituency resolution calling for comprehensive streamlingging of the party's organization to emphasize the value of individual members in winning elections.

The resolution, referred to the incoming executive board for study, said there is "a need for development of a sophisticated organizatin capable of winning elections against the highly modern and efficient political machines of the opposition parties."

THREE TASK FORCES

The Delta constituency proposed that members in each association be split into three task forces — 50 per cent for campaigning, 30 per cent for membership and 20 per cent for administration.

Each task force would be headed by an association vice-president, and the three vice-presidents would form a constituency campaign committee in an electivn.

It urges closer co-operation between riding associations and the provincial executive in such matters as preparation of campaign literature and other election materials.

In other resolutions approved Saturday, delegates urged:

- A change in provincial laws to allow Sunday sport in areas outside Vancouver, which already has it.
- Government legislation to prohibit the sale of disposable soft drink bottles as a method of alleviating the litter problem.
- More action to keep parks and highways clear of inflammable underbrush, litter and other wastes.
- Creation of a new provincial park "in memory of the Cariboo gold miners" in the Snowshoe Plateau area between Likely and Barkerville in the B.C. interior.
- Reinstatement of the B.C. old age supplementary allowance for payment to pensioners over and above existing federal pensions.
- A provincial government study of methods of increasing housing and rental accommodation that would also find out how to go about reducing high interest rates.

25 Rescued Off Tanker; 5 Missing

AMSTERDAM (AP) — Rescue vessels are reported to have saved 2 crew members of the Liberian-registered Greek tanker Spyros Lsmos, which broke in two in the Atlantic off Spain's Cape Finisterre on Sunday.

"Five men are still missing," the master of the Dutch motor vessel Eemland, Capt. F. W. J. Koorn, said in a radio message today. "They probably drowned during breaking of the ship."

The Eemland was en route to Amsterdam with 14 survivors of the 13,019-ton tanker, taken from the stern half 16 miles west of the cape.

The Finnish freighter Ragni Paulin plucked one man from the bow, found afloat in a vertical position, and the British submarine Odin rescued 10 from a lifeboat.

Drop-ins Start Program

A drop-in centre at Centennial United Church is attracting between 80 and 90 young people who do not belong to any church group, says John Durkin, worker for the YMCA.

"The idea is to get young people dropping in at the centre and then have them make up their own program of things they like to do."

Mr. Durkin said the drop-in centre at Centennial United was started four months ago. Today it has an art program, a cheer-leading section and a band.

Plans are now being made for a hockey team, a homework clinic and a camping program. Membership in the centre is $1 a year for a family.

"My role at the centre is to win the confidence of young people and keep them interested," Mr. Durkin said.

The centre is held in the gymnasium under Centennial Church every Wednesday and Friday at 7 p.m.

MEMORIAL SOCIETY OF B.C.

Does the conventional pattern of expetnsive coffins, embalming, cosmetology offend you? If you feel this way you will be interested to learn how an individual or family membership can assure dignified final arrangements at minimum cost. We will be pleased to send you further information, with obligation of course.

PLEASE PRINT COUPON PLAINLY OR PHONE 385-5214

Mail to:
Memorial Society of B.C.
P.O. Box 685, Victoria

Name .....
Address .....
City .....

A Non-Profit, Non-Sectarian Organization
Over 18,000 Members in B.C.
Serving the Lower Mainland, Vancouver Island and the Peninsula

ANNOYING STOP NOISES AND WASTING WATER

GET THE GENUINE WATER MASTER

'Thrust-Back Collar'
TOILET TANK BALL
America's Largest Seller

The efficient Water Master instantly stops the flow of water after each flushing.
AT HARDWARE STORES

IF YOU'RE SPENDING MONEY FOR
HEARING AID BATTERIES
Forget it!

YOU HAVE A WONDERFUL SURPRISE IN STORE!

At last, the full research resources of two great companies have been combined to save you money. EVEREADY CO. and QUALITONE announce a revolutionary step in hearing services advancement.

YOU DON'T HAVE TO SPEND ANOTHER PENNY
FOR 5 FULL YEARS, with
EVERLIFE by QUALITONE
World-wide Hearing Service
TRANSISTOR HEARING AID CENTRE
613 Yates Street Phone 386-2321

VOLKSWAGEN
"FASTBACK"

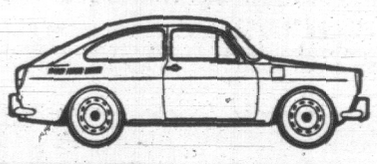

THE ONLY CAR IN THE WORLD WITH ELECTRONIC, COMPUTERIZED FUEL INJECTION WHY?

- Unbelievable gas mileage
- Lower maintenance costs
- Smoother acceleration
- No exhaust fumes
- Prolongs engine life

FOR "4 ON THE FLOOR" OR FULLY AUTOMATIC SEE THEM AT

Speedway VOLKSWAGEN MOTORS LTD.
971 YATES, at Vancouver St. 385-2415

JEST A MINUTE BY BOB cumberbirch

Hear about the man who was getting bad gas mileage? He saved 30 percent by switching to Super Go-Go Gas; 40 percent by putting Zoom additive in the tank; 35 percent by installing a new timer, carburetor and plugs. What happened? After he'd driven 20 miles the gas tank overflowed.

★ ★ ★

The demonstrator for the electric company was instructing the group of young women in the cooking class on how to get the best results from an electric skillet.

"Now," she said, "to this roast in the skillet you add just three teaspoonsful of water; is that clear?"

Timidly, Mrs. Newlywed spoke up: "Is that level or heaping?"

★ ★ ★

Definition of cosmetics: A woman's way to keep men from reading between the lines.

★ ★ ★

Two men were sitting at a bar.

"Joe," asked one, "does your tongue burn after you've had a few drinks?"

"I don't know," said Joe. "I've never been drunk enough to light it."

★ ★ ★

Keep Smiling! And remember, when you think insurance, think of us. You'll be glad you did!

CUMBERBIRCH Insurance Agencies
937 Yates Street 388-4221

Pearson Visits Boyhood Scenes On Anniversary

AURORA, Ont. (CP) — Former prime minister Pearson recalled fond memories Sunday on a visit to this community where he lived for several years when he was a small boy. Mr. Pearson and his wife attended services marking the 150th anniversary of the Aurora United Church where his father served as minister from 1900 to 1903. "I remember my first Chirstmas here, my first day of school and my first glimpse of the former King George and Queen Mary who were then Duke and Duchess of York," Mr. Pearson said.

HEAT The Modern Way!
ELECTRO-RAY
Automatic
BASEBOARD HEATING
BUCKLE ELECTRIC
385-8082—479-3941

18,000 convenience-loving homeowners have made electric heating B.C.'s hottest seller!

For full information and a free heating cost estimate, call B.C. Hydro.

B.C. HYDRO

GILLESPIE ELECTRIC
3813 Epsom Drive
477-1051

NEWSPAPER ADVERTISING SELLS THE MOST

ANY SWEATER 66c

INDIVIDUAL DRY CLEANERS WILL DRY CLEAN ANY SWEATER for 66c each
SAVE up to $1.00 Per Sweater
includes Indian Sweaters, pullovers and cardigans

THIS OFFER FOR A LIMITED TIME ONLY!

Why this low price? . . . We want every Victoria family to take advantage of this low price to find out why Individual Dry Cleaners care as much about your clothes as YOU do!

We'll clean your sweaters and all your other clothing with our new Santione Dry Cleaning process. It's so gentle, so great, so new, it has made all other dry cleaning methods obsolete. All sweaters are blocked to original measurements, and [illegible] in dustproof plastic . . . ready to wear.

Once you've tried Individual Cleaners, you'll realize that you get more for your cleaning dollars at Individual than anywhere else. Ask any of our 33 pleasant, friendly sales people to tell you about our "added values" at Individual, and about our many different services.

9 Conveniently Located Stores

HOURS
Monday - Friday 7:45 a.m. to 5:45 p.m.
Saturday 8:30 a.m. to 5:30 p.m.

Santone Certified Master Drycleaner

382-9141

INDIVIDUAL DRY CLEANERS

Victoria's Only Certified Master Dry Cleaner

HAYWARD'S FUNERAL CHAPEL
734 BROUGHTON STREET VICTORIA, B. C. PHONE 386-3505

We Care

Experience and competence are certainly important in funeral service . . . and we have a full measure of both. But caring is what really makes the difference . . . and sincere concern is what sets our assistance apart from any other.

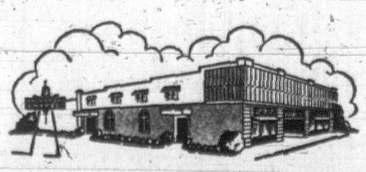

ALFRED W. FRANCIS
WM. H. HAYWARD

TORONTO MARKET TRADING

Due to wire difficulties, the Toronto stock list is not complete.

TORONTO CLOSING STOCKS
Distributed by CP

Toronto Stock Exchange—Nov. 4

Complete tabulation of Monday transactions. Quotations in cents unless marked $. z—Odd lot, xd—Ex-dividend, xr—Ex-rights, xw — Ex-warrants. Net change is from previous board-lot closing sale.

MINES

Stock	Sales	High	Low	Close	Net Ch'ge
A—B					
Acad Ur	109675	35	27	30	+ 4
Accra	3600	18	18	18	+ ½
Acme Gas	7500	30	27	28	+ 1
Advocate	800	325	320	320	— 5
Aetna I	105987	335	335	355	+10
Agena Mg	1500	9	9	9	+ ½
Agnico	600	165	160	160	—10
Akaitcho	z100	45	45	45	
Am Larder	4000	25	25	25	
Ang Ruyn	3800	87	85	87	+ 2
Ang U Dev	2020	91	90	91	+ 5
Area	200	215	213	215	+ 5
Argosy	1000	62	61	62	
Armore	15700	23	21	21	
Arcadia	9030	16	15½	16	+ 1
Atl C Cop	1000	54	53	54	
Aunor	300	315	310	310	—10
Bnkno	11464	610	565	570	—10
Bankfield	5500	8½	8	8	
Barex	1500	45	44	45	
Barnat	10250	65	65	65	
Bary Expl	500	50	50	50	
B-Dqu	6500	16½	16½	16½	+ 1
Belcher	1600	49	49	49	— 1
Bethlm	7425	$15¼	14¾	14¾	— ¼
Bl hay	110087	8½	8	8½	+ 1
BL Hawk	7000	113	108	108	— 3
Bralorne	440	245	242	245	+ 5
Br Reef	16500	45	44	45	
Brunsk	16525	750	725	740	+15
Bunker H	3500	17	16½	16½	+ ½
C—E					
Cadillac M	z142	59	56	59	
C Mines	93500	75	63	70	— 2
Camflo	3835	540	520	540	+20
Camp RL	z50	31	31	31	— 3
C Tung	4700	175	167	167	— 3
C Dyno	4140	270	270	270	— 5
C Jamiesn	800	106	106	106	— 1
Cdn Keely	6000	5½	5½	5½	
Cn Lncrt	11500	25½	25	25	
C Mal	10350	15½	15	15	— ½
Cdn Nisto	6000	54	52	52	— 1
Candore	2550	28	22	22	— 1
Can-fer	100	216	216	216	— 9
Cantri	6000	12½	12	12	— ½
Captain	4500	15	15	15	— ½
Cassiar	1337	$16¼	16	16	+ ¼
Cent Pat	1800	200	195	196	— 1
Chemalloy	6865	490	475	480	— 5
Chestrvlle	6000	24	23½	24	+ ½
Chib M	500	52	52	52	— 1
Chimo	3100	156	150	156	+ 6
Coch Will	1600	85	81	81	— 4
Coin Lake	6800	19½	18	19½	+ 2½
Conagas	1366	42½	42	42	+ 1
Conigo	27500	40	36	40	+ 3
Con-Key	2250	8	8	8	— 1
C Shaw	13766	38	35½	37	— 2
C Bell	11500	14	12½	12½	—1½
C Callinin	2000	11½	11½	11½	+ ½
Con Fardy	454	395	395	395	+ 5
C Halli	6800	47	42½	45	
C Marben	300	485	485	485	+10
C Morisn	8950	525	505	510	—10
Con Negus	7666	33	31	31	—2½
C Nichl	18500	12	11	12	+ ½
C Rambler	3500	88	85	88	
C Red Pop	3300	19	19	19	+ 2
Conwest	5400	910	900	910	+10
Coprocrp	2000	51	51	51	— 4
Cop Fields	2800	130	123	123	— 7
Cop Man	5500	20	19½	20	
Coulee	3000	39½	38½	39½	+1½
Craigmt	375	$10½	10¼	10¼	— ¼
Cstland	3500	26	25½	26	— 1
D'Aragon	3000	20	19	20	+ 1
Deer Horn	6000	22½	22	22½	— ½
D'Elda	36067	91	82	83	— 8
Denison	2509	$74	73¼	73½	+ ¼
Dicknsn	910	340	340	340	+10
Discovry	5100	178	175	175	
Dome	325	$68¾	68¾	68¾	+ 3
Donal	10500	25½	24	25	+ 1
Dumrale	500	36	36	36	+ 1
Dynasty	7015	$12¼	12¼	12¾	— ½
East Mal	200	250	250	250	
East Sull	500	635	630	630	—10
Endako	150	$12¾	12¾	12¾	+ ½
F—J					
F'west T	1500	16	16	16	
F Mar	685	178	171	178	+ 8
F Nat U ran	3116	160	155	159	— 1
F Orenada	1500	22	22	22	
Fort Reinc	1700	70	70	70	
Frobex	2671	250	245	250	+ 5
Gnt Masct	2437	190	187	187	+ 2
Giant Yk	270	$10¾	10¾	10¾	
Glenn Exp	2000	16½	16	16	— ½
Goldray	1750	294	290	290	
Goldrim	5400	64	62	62	— 1
Gortdrm	4400	390	380	385	+ 5
Grandroy	8625	63	60	63	+ 1
Granduc	825	970	970	970	
Granisle	500	$12¾	12¾	12½	— ¼
Gulf L	7025	7½	7½		
Gunnar	7025	289	250	275	+20
Hastings	5500	93	90	90	— 3
Headway	5000	14½	14½	14½	+ ½
Heath	2000	6½	6½	6½	— ½
High-Bl	1300	$16	15¾	15¾	— ¼
Hollinger	305	$33½	33½	33½	— ½
Hudi Bay	1110	$73½	71½	73½	+2½
Hydra Ex	4020	26	25	26	+ 1
Int Bibis	19925	59	~55	56	— 3
Irish Cop	z1000	14½	12	12¼	
Iron Bay T	950	415	415	415	— 5
Iso	3500	212	209	210	+ 5
Jelex	24100	40	37	40	+ 3
Joliet	3700	32¼	30½	32½	
Jonsmith	8500	18½	18	18½	
Jorex Ltd	1500	155	152	155	+ 2
Joutel	z100	82	82	82	
Jowsey	1044	79	79	79	— 1
K—N					
Kam Kotia	1400	240	235	235	
Ker ad	10364	$19¾	18⅞	19⅞	+1⅛
Kelly Dsd	7500	14	13	14	
K Anacon	z719	79	70	75	
Kid Coper	1780	40	39	40	+ 1
Kirk Min	z81	10½	10½	10½	
Kirk Twns	8200	77	72	72	— 2
Koan	8500	9½	8	8½	+ 1
Lab Min	525	$36	36	36	— ¼
L Dufault	1320	780	770	770	— 5
Lakehead	1500	34	31	33	— 1
L Shoree	z10	440	440	440	
La Luz	870	895	880	890	+15
Langis	1500	17½	17½	17½	— ½
Leitch	8020	$12	11¾	11⅞	+ ⅛
LL Lac	106	315	315	315	—10
Lorado	17325	207	201	202	— 3
Louvi	29000	20	19	19	— 1
Macassa	4300	152	152	152	+ 2
Macdon	2000	18	17½	17½	—3½
MacL Msh	9300	97	95	97	+ 2
Madsen	1500	149	145	145	
Malartic	z1	107	107	107	
Man Bar	12020	45	40	45	+ 4
Martin	6500	24	23	23	— 1
Mata	40961	12¼	11	12¼	+2½
Mattgml	795	$14	13¾	14	+ ⅛
Maybrun	4000	10½	10½	10½	
Mc Adam	8800	124	113	117	+ 2
Mc Intyre	1595	$87	86	86	— 4
McWat	2000	56	56	56	
Meta U	44700	35	34	35	+1½
Midrim	7300	85	80	85	+ 5
Min Ore	31000	22	20	21	
Mogul	34120	455	430	430	—20
Moneta P	400	235	235	235	— 5
Mt Wright	9150	25	22	22	— 2
M Wrt r	33613	1	½	½	
Multi	10700	227	220	223	+ 1
New Cal	3700	31	30	30	
Newconx	1380	765	765	765	+ 5
N Goldvue	5000	7½	7	7½	
N Harri	2000	12	12	12	
N Imperal	8250	296	290	290	—10
N Kelore	2700	7	7	7	— ½
Nlund	55500	38½	35½	38	+1½
N Myiama	7800	18	18	18	+ 1
Newnor	1000	9½	9½	9¾	+ ⅛
N Que Ragl	800	925	910	925	
Norbaska	700	37	37	37	— 1
Norle	16570	24	23	23½	
Northcal	z25	12	12	12	
N Coldstm	9450	134	130	131	— 1
Northgat	1795	$16¾	16¼	16¼	— ¼
N. Rank	5400	51	50	50	— 1
N Rock	1200	24	24	24	+3½
North Can	1000	92	92	92	+ 2
O—S					
Obaska	1000	10	10	10	
Obrien	1200	41¼	41¼	41¾	—1¼
Opemska	1700	900	885	890	—10
Orchan	1350	395	390	390	
Osisko	2500	46	45	46	+ 2
Pamour	1600	299	287	287	
Param	71500	8	7¾	8	
Patino	225	$36⅛	36⅛	36½	— ⅛
Pce Exp	37550	143	138	141	— 1
Pick Crow	29	21	21	21	
Pine Point	290	$45	45	45	+ ¼
Placer	1090	$32	31½	32	+ ¾
Porc Pay	2600	13¼	13	13	— ¼
Preston	1398	$21½	20⅞	20⅞	—1⅛
Pyramid	1400	103	101	101	
QMI	120	$85	385	385	+10
Que Chib	6900	71	70	70	— 1
Que Lith	1200	400	380	400	—10
Que Man	6000	26½	23	25½	+2½
Q Matta	11450	125	123	123	
Que Sturg	1000	25	25	25	—2½
Quonto	12000	6½	6	6½	
Radiore	4000	64	62	62	
Rayvo	17100	265	256	256	— 4
Rio Algom	743	$34¾	33¼	33½	— ¼
Rio 580 Pr	25	393	98	98	— ¾
Rio Alg c w	50	$18	18	18	
Rix Athab	3300	23	22	23	+ 1
Roman	3145	$22½	22¼	22¼	— ¼
St Faba	12800	33	31	32	— 1
Satel	106900	45	39	45	+6½
Sherr	11351	670	635	635	—35
Silvrfids	1125	380	375	375	
Sil Mill	19100	15	14	14	— ½
Sil St rts	3600	7	5½	7	+ 1
Silvmq	7000	38	37	38	
Sil Stand	650	174	174	174	— 1
Sisco	1040	340	330	330	+ 5
Stanrck	500	380	380	380	+10
Steep R	2085	710	700	700	
Sud C	85800	46	40	46	+6½
Sullivan	1200	530	525	530	— 5
T—Z					
Teck Corp	3410	570	560	565	
Texmt	$1400	85	69	71	+ 5
Thom L	900	38	38	38	
Tombill	8400	110	106	110	+ 5
Towag	3000	36	35	35	+ 1
Tribag	141050	240	215	220	—13
Trin Chib	1000	8½	8½	8¼	
U Mining	z125	3½	25	25	
U Buffad	12500	40	40	40	
Un Keno	2230	750	700	700	—50
Upp Can	7800	291	275	280	—12
Urban	20000	23	22	23	
Vespar	1333	80	79	79	— 1
Wsma	27880	130	125	130	+ 2
West Mine	4920	280	270	275	— 5
Wilco	1000	33	32½	32½	
Willroy	z500	94	89	89	
Windfall	1000	18	18	18	+ ½
Win-Eld	4000	11½	11½	11½	
Wr Harg	400	290	275	290	+12
Yale	32560	21½	19	20½	— 1
Yk Bear	2400	900	880	890	—10
Young HG	1000	8	8	8	
Yukon C	1500	215	210	215	
Zenmac	3515	19¼	19	19	— ½
Zulapa	2100	17⅛	17⅛	17⅛	+ ⅛

OILS

Alminex	1320	550	540	540	—10
Am Leduc	2700	15	15	15	
Banff	3685	$11¾	11¼	11½	— ½
Bralsa	300	340	340	340	
Calvert	30150	39	37	37	— 1
CS Pete	5300	325	315	315	—10
CS Pet r	16080	25	19	20	— 2
C Dehi	200	455	445	445	
C Ex Gas	850	900	890	890	
C Gridoil	1225	$13¼	13	13	— ¼
C Homestd	520	775	775	775	—15
Cdn Sup O	340	553	53	53	— ¾
Cdn Trient	200	$13⅛	13	13⅛	—1¼
Cent Del	1946	$16	15¾	15¾	— ⅛
Charter Oil	1500	$16⅛	16⅛	16⅛	
Chieftan D	2685	985	950	950	—50
C East Cr	500	74	74	74	+ 7
Dynamic	3500	149	145	148	+ 1
French Pt	964	780	775	780	—10
Gr Plains	1120	323	23	23	— 1
Gt Oildsts	770	965	955	960	+10
Int Helium	4000	135	129	131	+ 1
Midcon	2000	58	57	57	+ 1
Mill City	1400	148	145	148	+ 3
Nat Pete	6100	420	410	415	—10
N Cont	17400	75	68	74	+ 3
N Dav	12000	15	14	14½	+ ½
NC Oils	z50	765	765	765	
Nthld	144900	58	50	50	+ 3
Numac	735	740	740	740	—10
Okalta	2900	21	21	21	— ¼
Permo	15600	44	41	43	+ ½
Peruv	1200	165	165	165	+10
Peruv	1200	185	165	185	+10
Petrol	32450	159	145	158	— 1
Pinnacle P	5950	220	218	218	— 2
Place G	18200	178	170	171	— 3
Rang	11100	740	710	720	—20
Scurry Rn	878	338	37	37½	—1¼
Snooner	9777	410	400	400	
Triad Oil	8820	385	370	370	—20
U Canso	2820	660	635	653	— 5
U Canso w	1300	285	280	282	— 8
U Ree	35350	83	79	79	— 1
Vando	6000	7	7	7	
Wespac	500	23	23	23	
Wstates	29	855	855	855	
W Dec	18295	510	475	490	—10
W Decit w	600	245	241	245	— 5

INDUSTRIALS

A—B					
Abitibi	9624	88	7¾	7¾	— ⅛
Abitbi 7½p	285	56	56	56	— ½
Acklands	955	$14⅝	14⅜	14⅝	
Ackind 2p	800	$14½	14½	14½	
A.G.F.M	45	$48	48	48	— 1
Agnew-S	975	$20¾	20⅝	20⅝	+2⅜
Alimco Ind	2345	$17¾	16¾	17⅜	+ ⅛
Alta Gas T	465	$35⅞	35½	35⅞	— ⅛
Alta Gas p	310	$75	75	75	— 1
Alta Gas w	1245	675	655	660	—15
Alta Nat	160	$22½	22⅛	22½	— ½
Algo Cent	3271	$11	10¾	10¾	
Algoma St	5849	$21⅞	21½	21½	+2⅜
Alonquin	400	400	400	400	—10
Algonq pr	100	$7¾	7¾	7¾	+ ⅛
Alcan	3472	$28¾	28	28¼	— ⅛
Alcan pr	525	$34½	34¼	34⅜	+ ⅛
Alumin pr	190	$16¾	16¾	16¾	— ⅛
Almin 2p	175	$34¾	34	34¾	+1¼
Anglo-cn	1900	$6	6	6	+ ⅛
Anglo-c pr	z20	$15	15	15	
Ang CT 265	50	$40½	40½	40½	+ ⅛
Ang C 290	110	$40½	39¾	39¾	—T ¾
Ang CT $15	250	$45	45	45	
Args 250 p	40	$37¼	37¼	37¼	— ¾
Argus B pr	150	$38	38	38	
Argus C pr	300	$12¼	12¼	12½	
Asbestos	2025	$22¾	22¾	22¾	+ ⅛
Atco Ind	2870	$22	21½	21¾	
Atl Sugar	3850	$6¾	6¼	6¼	— ⅛
Atl Sug A	z34	$15	15	15	
Atl S unit	10	$108	108	108	— 2
Auto Elec	3000	$21	20½	20½	+ ⅝
BahC D	14100	115	110	110	— 5
Bank Mtl	8155	$14¾	14¾	14½	— ⅛
Bk Ns	13319	$22¼	21¾	22¼	+ ¼
Bartaco	650	$18½	16	18	— ⅛
Bay Mills	325	$9½	9¾	9¾	— ⅜
Beaver L	950	$19½	19½	19¾	
Becker B p	1950	$17¾	17¼	17⅝	+⅛
Belding Wt	1200	255	245	255	+10
Bell Canad	9773	$45½	44¾	45	— ½
Bell Knit	1000	300	300	300	+45
Block Bros	1550	$18¼	18	18¼	+ ⅛
Bow Valy	630	$25	24½	25	— ½
Bow Vly pr	300	$14¼	14	14	— 1
Bowater	211	$6¾	6¾	6¾	
Bow-m pr	z25	$40	40	40	
Bowes	800	$14	14	14	
Brama	142011	$13¾	12⅞	13⅜	+ ⅞
Bram w	13800	$12¾	11	12	+ 1
Brazilian	4916	19¾	19	19¼	— ⅜
Bdg Tank	100	295	295	295	+15
Bright	25	$84	84	84	
BA Oil	1420	$46½	46	46	— 1
BC Forest	1524	$25⅝	25½	25⅝	+ ⅛
BC Frest p	50	$46½	46½	46½	— ½
BC Sugar	450	$44	43	43	— 1
BC Phone	195	$64⅛	63	63	
BCPh 6 pr	z12	$92	92	92	
BCPh 4½ p	25	$69¾	69¾	69¾	+1¾
BCPh 1956	z5	$68½	68½	68½	
BCPh 5.15	100	$77¾	77¾	77¾	— ⅜
BCPh 6.80	200	$27¾	27¼	27⅜	+ ⅛
Brinco	11637	$5⅝	5¾	5⅝	
Buntin Rid	100	$11¾	11¾	11⅝	— ⅛
Burns Fds	475	$21¾	21¾	21⅝	— ⅛
Burrard	z50	$6¼	6¼	6¼	
C—E					
CAE Ind	3060	$9¼	8¾	8⅞	— ⅛
Calgary P	115	$26	26	26	+ ⅛
Calgy 540 p	50	$107¾	107	107¼	+ ¼
Calvt D	41700	185	160	180	+25
CD Sugar	1495	$37⅞	37⅛	37½	— ⅛
Can Bread	510	$17⅜	17⅜	17⅜	— ⅛
Can Cem	311	$34½	34	34	— ⅝
Can Cem p	z20	$20¼	20¼	20¼	
Can Malt	1160	$23	22⅞	23	+ ⅛
Can Malt p	150	87	87	87	+ 1
C Packrs	1225	$22¼	22	22	— ⅛
Can Perm	220	$11½	11⅜	11½	+ ⅛
C Safeway p	z10	$89¾	89¼	89¼	
CSL	530	$33⅜	33	33⅜	— ⅜
CSL pr	120	465	465	465	—25
C Brew	15618	$8⅜	8⅜	8⅜	
C Brew Bp	75	$37½	37½	37½	
Cdn Can A	800	$8¾	8	8⅛	— ⅛
C Chem w	740	400	385	395	+15
C Coniaur	1060	120	115	120	+ 5
C Curtis	2400	240	230	230	— 5
C Found	400	$8¼	8¼	8¼	+ ¼
C Feund pr	250	$13½	13½	13½	
CGE pr	50	$32	32	32	+ ⅛
CG Invest	80	600	60	60	
CG Sec A	z25	$9¾	9¾	9¾	
C Goldale	2917	$34	33½	33½	— ⅜
C Hydro	1800	$22½	22	22¼	+ ¼
C Imp Bnk	5504	$18¾	18½	18½	+ ⅛
C Ind Gas	2435	$22⅝	22	22⅜	— ⅛
CIL	2160	$15	14⅞	14⅞	— ⅛
C Inter P	2060	$8¾	8¼	8½	— ⅛
C Inter pr	1730	$14¾	14	14¼	— ⅜
C Marconi	1800	$7¾	7	7⅜	+ ⅜
CP Inve pr	5132	$27⅜	27	27⅜	+ ⅛
CPIn w	14660	540	515	525	— 5
CPR	5599	$71¼	71	71	— ½
CPR $3. pr	1415	$9⅞	9¾	9⅞	+ ⅛
Craigmont	10½	--	--	--	
Crown Silver	9	9½	--	--	
Croyden	40	42	--	--	
Cumont	85	95	--	--	
Dolly Varden	68	71	--	--	
Dundee	22	24	--	--	
Dynasty	12¼	--	--	--	
Earlcrest	17½	20	--	--	
Endako	12¾	12¾	--	--	
Galaxy	135	136	--	--	
Giant Mascot	188	190	--	--	
Giant X	45	46	--	--	
Gn. Resources	15	16	--	--	
Golden West	53	55	--	--	
Granduc	950	975	--	--	
Grandview	23	--	--	--	
Hearn Copper	123	127	--	--	
Highmont	250	--	--	--	
Hogan	30	32	--	--	
Homestake	16	16½	--	--	
Inter. Met.	125	130	--	--	
Iskut	35	37	--	--	
Jaye	10	10½	--	--	
Largo	39	40	--	--	
London Pride	24	25	--	--	
Magnet Exp.	140	--	--	--	
Mag. Cons.	345	350	--	--	
Mariner	44	45	--	--	
Mid West Cop.	23	25	--	--	
Mineral Mt.	65	66	--	--	
Mt. W. Copper	16	18	--	--	
Nadina	266	269	--	--	
Nat. Nickel	225	230	--	--	
Native	13½	--	--	--	
New Imperial	285	290	--	--	
New In. Mines	25	26	--	--	
New Privateer	25	26	--	--	
Norcan	22	23	--	--	
Northlode	410	--	--	--	
Oro	62	--	--	--	
Patricia Sil.	29	30	--	--	
Peel	20	21½	--	--	
Peso Silver	445	--	--	--	
Silver City	105	115	--	--	
Slocan Ottawa	29	30	--	--	
T.C. Explor.	131	135	--	--	
Tay River	35	38	--	--	
Texmont	72	80	--	--	
Torwest	36	39	--	--	
Transcontin.	20	21	--	--	
Trojan Cons	43	44	--	--	
Utica	270	--	--	--	
Vananda	31	32	--	--	
Van Metals	17	18	--	--	
Ventures	31	32	--	--	
Venus	246	250	--	--	
West. Beaver	11¼	12	--	--	
West C. Res.	48	49	--	--	
West. Ex.	75	76	--	--	
West. Mines	275	280	--	--	
Westland	97	99	--	--	
Yukon	30	31	--	--	
INDUSTRIALS					
A1-A	600	--	--	--	
A1-B	400	500	--	--	
All Can.-Am	54	60	--	--	
Bank of B.C.	22½	23½	--	--	
Betrust Inv	22	24½	--	--	
B.C. Sugar	43	--	--	--	
B.C. Turf	275	300	--	--	
Burrard Mort	600	--	--	--	
Can Cord A	900	--	--	--	
Can Cord B	900	--	--	--	
Can Allied	10½	12	--	--	
Can Brew	875	--	--	--	
Capital Est	350	400	--	--	
Captain Int	11	11¼	--	--	
Centen Mtge	120	140	--	--	
Creatbrk For	13	--	--	--	
Crown Z Can	19½	--	--	--	
Cuninghm Drg	13½	13¾	--	--	
Doman	11	11½	--	--	
Gill	900	--	--	--	
GNL	230	235	--	--	
Grouse Min	200	225	--	--	
Grow Wine A	250	260	--	--	
Grow Wine B	235	240	--	--	
Hardwicke	9½	51½	--	--	
Block Bros	18¼	18½	--	--	
Int Breweries	11¼	11½	--	--	
Johnston Term	6¾	6¾	--	--	
Kelly Doug A	700	--	--	--	
Locana	650	775	--	--	
Mac-Corm A	200	--	--	--	
Mac-Corm B	95	100	--	--	
S. Madill	925	--	--	--	
Neon Prod	34	--	--	--	
Okan Helicop	625	650	--	--	
North Life	8¾	8½	--	--	
Noctin	10½	--	--	--	
Pac Coast Ter	10¾	--	--	--	
Panco Poulty	13	14	--	--	
Pac W Air	13	--	--	--	
Redhill Invest	650	700	--	--	
Reids	850	950	--	--	
Saratoga Pro	385	390	--	--	
Scott Paper	26	26¾	--	--	
Straits	850	--	--	--	
Sun Pub A	28½	--	--	--	
Sun Pub B	31¼	35	--	--	
Trans Can M	350	400	--	--	
Western Pac	5½	5⅞	--	--	
Westcoast Trn	30	--	--	--	
Westview	215	--	--	--	
Weldwood	23½	--	--	--	
Woodford A	12	--	--	--	
Woodford B	250	--	--	--	
EC. Warner B	75	--	--	--	
Wentworth	9¾	10¼	--	--	
Inter Harv	8⅝	--	--	--	
ITE Circuit	35⅜	--	--	--	
Int Tel and T	57⅝	--	--	--	
Int Mineral	19⅜	--	--	--	
Johns-Man	76½	--	--	--	
Kaiser Alum	38¼	--	--	--	
Kenn Copper	45⅜	--	--	--	
Litton Indus	78⅝	--	--	--	
Ling-Temco	92⅛	--	--	--	
Lockheed Air	52⅝	--	--	--	
Minn Mining	196⅞	--	--	--	
Mobil Oil	56½	--	--	--	
Mont Ward	42⅜	--	--	--	
Motorola	134½	--	--	--	
Magnovox	59⅛	--	--	--	
Monsanto Co	55½	--	--	--	
McDonn Doug	50	--	--	--	
Newmont Min	66⅛	--	--	--	
North Pac Ry	57	--	--	--	
Nat Cash

Victoria Daily Times

VICTORIA, B.C., MONDAY, NOV. 4, 1968—PAGE 19

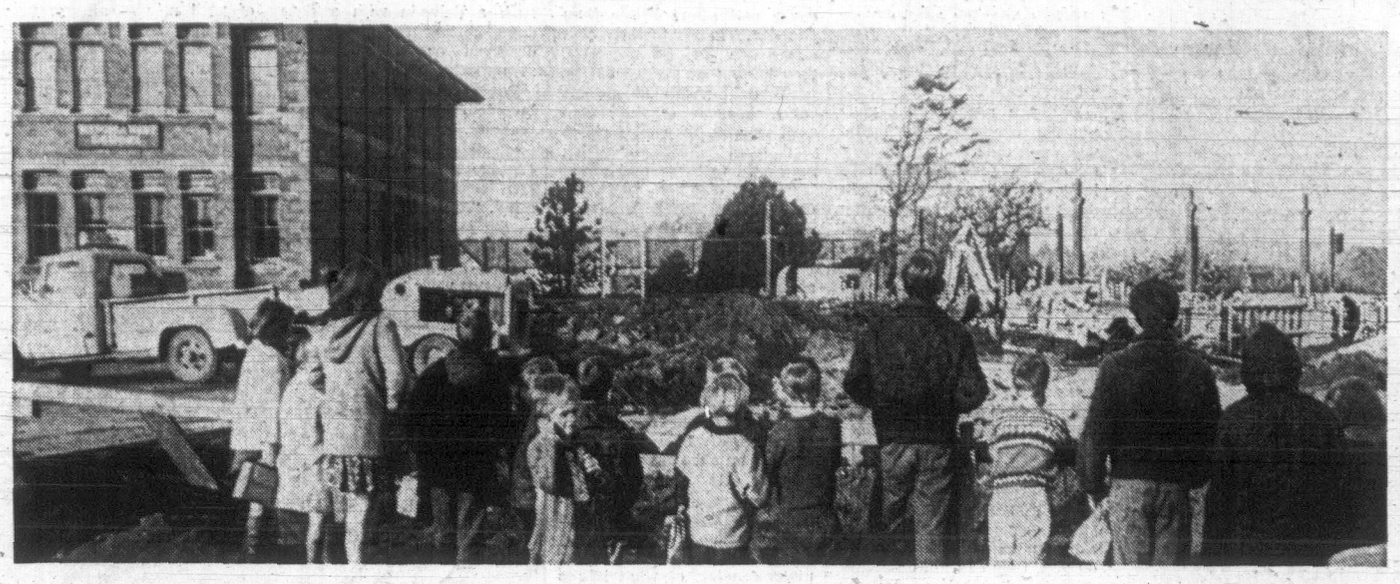

—Photo by William John

SIDEWALK SUPERINTENDENTS come in bunches alongside Victoria West Elementary School these days to watch construction of long-delayed and badly-needed addition. New building is first of three phases to replace ancient school and will include an open teaching area for about 200 pupils when it is finished around Easter. Numerous public meetings protesting government school construction freeze last year finally got it under way at a cost of about $200,00. Second phase, which will see balance of old scholo's classrooms replaced has no starting date yet. Third phase, construction of a gymnasium, is still farther in the future.

January 23 Set For Opening Of Legislature

By JOHN MIKA
Times Legislative Reporter

Provincial Secretary Wesley Black today announced the legislative session will open at 3 p.m. Thursday, January 23.

The announcement ends speculation that tradition might be broken with a February opening for the third session of the 28th Parliament of British Columbia.

The speculation was touched off by Premier Bennett a few weeks ago when he said the heavy schedule of federal-provincial meetings this winter might force a delay in opening the session.

Mr. Bennett, at a federal-provincial meeting in Ottawa today with Health Minister Ralph Loffmark, will also attend a constitutional conference there next month.

The coming session will open with a vacant seat again.

The Burnaby-Willingdon seat held for the NDP by the late Frederick Vulliamy is not expected to be filled with a byelection call by Premier Bennett until after the session.

The Vancouver South vacancy caused by the death of Social Credit MLA Tom Bate last fall will be filled this time by Norman Levy, who took the seat for the NDP in an upset victory in the byelection Mr. Bennett called immediately after the last session prorogued.

Three Rookies Ready to Take Seats

Three other newcomers will take seats as a result of the trio of byelections during the summer: William King (NDP—Revelstoke-Slocan); David Brousson (L—North Vancouver-Capilano), and Allan Cox (L—Oak Bay).

In addition, the session will see introduction of veteran MLA Pat McGeer as the new Liberal leader.

There is a slight possibility that two MLAs won't show up for the session, both Socreds.

Minister Without Portfolio P. A. Gaglardi at the party convention Saturday said he has not made any "commitment" to attend the session although he subsequently denied that meant he was leaving his post — and subsequent to that expressed a hope he could get a government job running B.C. Hydro.

Some doubt also revolves around former attorney-general Robert Bonner who has said he will continue sitting as MLA for Cariboo although his new job as vice-president of MacMillan-Bloedel Ltd. forced his resignation from the cabinet.

Mr. Bonner also had said he would attend the Social Credit convention as part of his MLA duties—in fact he was reported to have been assigned the job of introducing Premier Bennett for his keynote speech.

But he never showed up at any of the morning, afternoon and night convention sittings on either Friday or Saturday and delegates were told that company business had forced his unexpected absence.

But, if everyone turns up, there should be 32 Socreds, 16 NDP and six Liberal politicians answering the summons to Victoria to provide the government with funds for the next fiscal year and add more laws to the books.

First Billion-Plus Budget Coming

Premier Bennett already has revealed that the sessional highlights will include the first budget breaking $1 billion but some of the other developments expected are:

Reform of the liquor laws to permit at least Sunday drinking with dining room meals and possibly sale of beer and wine in grocery stores;

Funds allocated to help municipalities install sophisticated treatment plants at the secondary and tertirary levels with a possibility that primary treatment for sewage also would receive financial assistance.

Possible revamping of social welfare laws to provide more flexibility and discretion to field workers in allowing recipients to draw full payments even when earning some wages until properly established on the road to self-support;

At least a debate and probably some government legislation on the compulsory driver insurance recommended by the Wootton Royal Commission with some doubt surrounding the further recommendation that statutory prohibition against law suits be undertaken to introduce a "no-fault" system of self-insurance compensatis;

Possible creation of a new portfolio of "Youth Affairs" and elevation of one of the backbenchers to fill the post;

As well as the $1 per capita increase in municipal grants to help provide public ambulance services, a $25 million fund for special assistance to native Indians, replenishment and possible expansion of the $50,000 world relief fund which was reactivated this year after criticism in the legislature and establishment of further funds to help British Columbians obtain housing.

Burglars Get $2,014 From Veterans' Club

Two Safes Hacked Open

A local veterans' club lost $2,014 to burglars who were seen making their get-away early Sunday.

The money was taken from two safes at the Army, Navy and Air Force Veterans' Club at 1001 Wharf Street.

Janitor Charles Pool, reporting for work at 2:50 a.m., heard noises in the club canteen and opened the door just in time to see four men dash out the fire escape.

They fled through an alley to Fort Street.

The burglars had smashed open the canteen safe and removed the money.

They already had emptied the safe in the lower lounge.

AXE HAMMER

The thieves attacked the safes with an axe, sledgehammer and crowbar, literally beating their way into the money.

City police said entry was gained by climbing a fire escape on the north side of the building and removing the cover from a skylight.

Police later recovered a sledge-hammer, crow bar and some stockings from the side of Tyee Road.

BURGLARS WORKED HARD, wielding an axe and sledgehammer, to get at money in safes at Army, Navy and Air Force Veterans' Club. President Stan Bell inspects empty safe in lounge which is heavily covered in fingerprint powder. Smaller safe in canteen also was raided. (Times photo.)

OFFER CONSIDERED BY ELECTRICIANS

Electricians on Vancouver Island held simultaneous meetings in Victoria and Parksville Sunday to consider a contract offer after seven months of negotiations.

But whether members of Local 230 of the International Brotherhood of Electrical Workers voted for settlement will not be announced until members of the Electrical Contractors' Association have been advised.

Assistant business manager Daryl Gorrill said the union will make an announcement sometime this week.

Many electricians on the Island walked off the job last Wednesday in a one-day protest over the length of negotiations. The contract offer considered at Sunday's meetings followed two days of negotiation ending Friday.

The basic issue in the dispute is wages. Island electricians want parity with Vancouver union members who now get $5.20 an hour. The Island rate is currently $4.52 an hour.

The Island local is the only one of six in B.C. which has not signed a contract. Their agreement expired last March.

MIS-TRIAL DECLARED BY JUDGE

New Venue Coming For Murder Trial

The trial of two men charged with non-capital murder was declared a mistrial at the Assizes here today.

The jury of one woman and 11 men was dismissed and it is expected a new trial will be held in the New Year — possibly in Penticton or Vancouver.

Mr. Justice Wootton dismissed the jury after five days of evidence and argument because he said the best interests of justice would not be served by continuing the trial.

He ruled it a mistrial because of a statement made by a woman witness last Friday afternoon which, he said, could be prejudicial "to one or both of the accused."

The statement referred to the past record of Gary Hugh McWhirter, 24, who with Frederick James Morry, 28, was charged with killing hotel clerk William Bruce van Munster at Prospect Lake last March 15.

A partially mummified and decomposed body, found in the brush at Prospect Lake four months later, was alleged by the crown to be that of van Munster.

PACKED COURT

The trial ended abruptly at 11:30 a.m. in a courtroom packed with spectators.

Mr. Justice Wootton thanked the jury on its "close and careful attention" to the trial, which opened last Monday.

He upheld a motion by Dermod Owen-Flood, defence counsel for McWhirter, that the trial be declared a mis-trial and discontinued.

"Something was said before you which I have concluded might be prejudicial to one or both of the accused," Mr. Justice Wootton told the jury. "You are therefore discharged from further attendance in this case."

All last week the jury heard evidence called by crown counsel Louis Lindholm to the effect that the decomposed body found at Prospect Lake was that of van Munster.

There were several interruptions by defence counsel Owen-Flood and Cecil Branson, appearing for Morry, that certain evidence was inadmissible.

The jury was excluded from the courtroom when these objections were heard.

3 HOURS OF CRITICISM

Uvic Go-Round Gets Off Track

By ALAN WHITE

A forum discussion on university change Sunday brought out three hours of general criticism of institutions and the people in them.

Somewhere along the line of discussion, specific proposals for changing the University of Victoria got waylaid.

A fluctuating audience of up to 120 persons sat in a circle in the Student Union Building and asked each other questions, arguing over the answers.

Several expressed dissatisfaction with the way the topic was shunted aside for generalities about political systems and changing them.

The forum began with a talk by Uvic philosophy instructor J. P. Graff on proposals made in a brief by Frank Frketich, president of the students' council.

The ideal university facutly should teach only what the students wanted to learn at any one time, Mr. Graff said.

FREE FACULTY

Uvic could set a North American precedent by setting up a free school on campus for instruction in what the students requested. The university could also "break new ground" by setting up a free faculty so students could set up their own courses and pick their own professors.

In answer to a question by Ronald Jeffels, dean of college and student affairs, a student suggested such a free learning system could supply vocational instruction for those who wanted training for a job.

The discussion then diverted to criticism of the ideal of going to university for a better job and higher pay.

John Conway, vice-president of the students' council during the strikes and sit-ins at Simon Fraser University, arrived from Vancouver during the discussion and gave a breakdown of the Uvic brief.

The set of proposals asks for parity with faculty for students and a changed structure at Uvic. But it should make demands that cannot be met by the system and therby force it to change.

That is "revolutionary reformism," said Mr. Conway, a Ph. D. student in sociology at SFU.

The brief was asking for power for students but was not dealing with what would be done with that power, he told the audience.

Students now need a "manifesto on intellectual freedom" to protect them from the "arbitrary" power of faculty and university administrators.

EQUALITY DRIVE

Later he told the group the student revolution was trying to gain equality in running the universities.

They are public institutions and the students are part of the public, he said, therefore they should share in running them.

"I have as much right as the president to run it."

A student challenged Mr. Conway, saying to gain these "freedoms" he would have to buy himself in a mas movement to fight for power, losing what freedoms he had.

But Mr. Conway told him individualism was a myth and he was already part of the mass. The mass must organize to struggle for power, he said.

Later he told a questioner that the student sit-in at SFU last summer was not an act of force because they had a right to sit in a "public building." The only force was when the university called in the police to have them moved, he said.

LIFE-LONG MUSIC-LOVER

Ex-Governor's Widow Succumbs Here at 93

Mrs. Quita Josephine March Nichol, widow of a former lieutenant-governor of British Columbia, died at her home at 914 St. Charles Street Sunday at the age of 93.

Her husband, Walter Cameron Nichol, was lieutenant-governor from 1920 to 1926 and a former editor and publisher of The Province of Vancouver. He died in Victoria on Dec. 19, 1928.

Born at London, Ont., Mrs. Nichol was the daughter of Dr. and Mrs. Charles Greenwood Moore of that city. After their marriage in London, Mr. and Mrs. Nichol came to live in Victoria in 1897.

VICTORIA PROVINCE

From 1897 to 1898, Mr. Nichol edited what was then the weekly Victoria Province. In 1898 he moved the paper to Vancouver and converted it into a daily publication.

They returned to Victoria in 1920, when Mr. Nichol was appointed lieutenant-governor, and lived at Government House until 1926.

During their term of office, Mrs. Nichol was actively interested in the IODE and the Girl Guides and this interest continued long after they left Government House.

A life-long music lover, Mrs. Nichol was closely associated with Victoria Symphony Orchestra and all musical arts in the city. She was herself a singer and pianist of talent.

Mr. Nichol was born at Goderich, Upper Canada, on Nov. 15, 1866 and educated at Hamilton, Ont. He joined the staff of The Hamilton Spectator in 1881 and the Toronto Star in 1883.

In 1887 he helped found Saturday Night in Toronto and served for a time as assistant editor. He edited the Hamilton Herald and the London News successively before moving to Victoria in 1897.

SOLD TO SOUTHAMS

Soon after his appointment as lieutenant-governor in 1920, he sold the Vancouver Province to the Southam Newspapers of Canada.

Mrs. Nichol is survived by their daughter, Mrs. T. A. Walters of Victoria, and four grandchildren. They are Senator John L. Nichol, Vancouver; Cdr. D. N. Mainguy, RCN, now serving overseas with NATO forces; C. D. Mainguy, Montreal; and Mrs. R. A. Longmore, Brampton, Ont.

Funeral services will be held in Christ Church Cathedral Tuesday at 3 p.m. and will be attended by B.C. representatives of the IODE.

Taxes! They're Wonderful

There's one happy taxpayer in Victoria today.

His name is E. Fred Greenshields and the tax he's happy about paying is to Montreal.

At the weekend Mr. Greenshields, 1466 Dallas, received a telegram from Montreal's Mayor Jean Drapeau saying the Victorian is one of 151 Canadians eligible to win up to $100,000 in silver ingots.

It is Montreal's sixth voluntary tax draw and the second time the 68-year-old Mr. Greenshields has sent in his contribution.

"I think it's a good thing, it's only two bucks and it's tax deductible."

He also thinks it's a good thing because he spent the first 65 years of his life there and "I'm tickled pink" at the chance to get back.

At Montreal's expense, Mr. Greenshields and the other winners will be flown down to meet the mayor and see the draw Sunday.

He will win at least $100 in silver ingots of the total $150,000 up for grabs. There are also prizes of $500 and $1,000.

"You've got to give that Drapeau credit. He's the outstanding mayor in Canada," said Mr. Greenshields, who retired from a printing ink business in Montreal three years ago and moved here with his wife.

A fisherman "without much success," he said the first thing he would do with one of the big prizes is "get a decent boat."

He said he intends to keep paying the $2 monthly tax.

"I can afford that," he said, adding "it's closer to home than the Irish Sweepstakes.

"I'm on cloud nine."

Mr. Greenshields and Agnes Magousky of Ladysmith are among nine British Columbians who had tickets drawn.

Four City Groups Honing For 'Education Openhouse'

Four groups interested in education will have a chance to air their views Tuesday when the Greater Victoria school board holds an "Education Openhouse."

Trustees have invited the executive of the Greater Victoria Teachers' Association, the Education Action committee, a committee formed after the Education '68 conference earlier this year and a co-operative committee of school board members and teachers.

The public meeting will be in the board room of the Paul Building and starts at 8 p.m.

Doctor Remanded To Wednesday On Drug Count

An American doctor charged with possession of goods unlawfully imported into the country was remanded again today to Wednesday when he appeared before Magistrate J. A. Byers in central court.

James Sutherland Watt of California, was represented by lawyer Lloyd McKenzie. No plea was entered and the Wednesday appearance is to elect a form of trial.

Watt was remanded on his own recognizance.

The charge against him stated the goods were 300 miligrams of LSD and 50 grams of mescaline. Today Crown prosecutor Cecil Branson asked that "miligrams" be changed to "ampoules" and "50 grams" be changed to "25."

Civil Servants Honor War Dead

The annual war memorial ceremony held in the rotunda of the legislative building by civil servants has been scheduled for 4:30 p.m. Friday.

Veterans, relatives and the public may attend the ceremony in honor of civil servants who lost their lives in the two world wars.

TRYING TO STEAL a bit of limelight from big brother is Nitinat Chief, crowding against new pride of Island Tug and Barge fleet, Island King. But even a low, sporty wheelhouse and a 50-ton bulk can't come up to the 497-ton King. The larger vessel will undergo shakedown cruise during the week, with her first tow scheduled for sometime next week. — (Times Photo)

New Tug Air-Conditioned

Island Tug and Barge has taken delivery of the first air-conditioned tug ever to sail in B.C. waters.

Called Island King, the vessel is an imposing 132 feet long, with a 32-foot beam.

The vessel was built by Star Shipyards in New Westminster at a cost of about $1.25 million and features just about every electronic device available.

Completely automated, the Island King will crew seven men normally, peaking to about 14 for major jobs.

It has a cruising capacity of about 50 days and can be used either locally or in trans-ocean jobs.

Among innovations is a water converter, allowing the vessel to make its own fresh water from the ocean.

For comfort, the Island King must be called the Buckingham Palace of tug boats.

Normally every member of the crew, from captain down will have his own cabin. The vessel has been designed to provide maximum space both for crew and for working.

The dining area is complete with a built-in stereo that will play music of your choice from a wide selection of tapes.

The Island King is powered by a 3,600 h.p. GM engine.

It has a speed of about 14 knots and will be used for barge towing.

The addition of the vessel is part of an expansion program currently under way at Island Tug.

Cool-Aid Gives Hippie Service

By JOHN SLINGER

The handy-dandy local service known as Cool-Aid, dedicated to keeping footloose kids "from getting busted for vagrancy," is on a bit of a "bum trip" itself, says its co-ordinator.

Initiated early last summer to help young people passing through town find temporary accommodation, food and medical and legal assistance if needed, Cool-Aid was essentially an emergency telephone manned 24 hours a day.

But somebody racked up more than $50 in long-distance calls.

Since Cool-Aid could not pay, the telephone company cut out.

That's one thing the co-ordinator describes as a "bum trip."

Despite the phone hang-up, Cool-Aid has provided 117 billets in the last 60 days.

Another problem facing the co-ordinator is one she shares with a number of young people "just trying in some way to make the community a little better" through work with the Victoria Youth Council.

HAS HIPPLE TONE

The council has a decidedly hippie tone; its image has been fostered both by its leaders who fill most of the popular qualifications of hippiedom and by its work among the sadily aimless youngsters hanging out in Centennial Square and The Bay's basement cafeteria.

As a result, the co-ordinator's parents think the outfit is "sleazy," and would prefer their daughter stay away from its musty Quadra Street headquarters.

"Our parents can't see that we're trying to do something good," she said in an interview.

A 17-year-old Oak Bay senior secondary student, she sat in the growing autumn dusk, carefully rolled a cigarette from a plastic tobacco pouch, lit it and began to talk about the kids she tries to help.

They're mostly transients from up-Island, Vancouver and "points east."

They come because "Victoria is a very quiet, peaceful, kind of beautiful city."

Most of them are nothing more than travellers "without much bread." Bread is spelled dollars.

They're usually between 16 and 22 years old and when they arrive on Cool-Aid's doorstep they are permitted to stay no more than three days.

She estimated that no more than 10 of the 117 were local runaways and these, she said, have quickly been returned to their parents.

Problems can be more serious than merely bed and board, though. One of the Cool-Aid volunteers told of a 19-year-old Uvic student co-ed who found a combination of heroin plus the hallucinogenics LSD and "speed"—an amphetamine—more than she could handle.

GIRL FREAKS OUT

She freaked out. She spent the first two hours "screeching away, writing on the walls."

Cool-Aid was called. They checked with a doctor and for the next three hours three youngsters worked with the girl, talking to her, cooling her out until 'eventually she went to sleep."

Perhaps parents frown on Cool-Aid because they are suspicious this sort of thing is going on.

But the co-ordinator knows she is part of a teen-age generation that has decided each must choose a private wilderness in which to search for themselves. For some this search might be through the horrors of drugs. For others it might be by trying to help.

She puts it this way: "I'm a person with my own individual rights. I'm doing my own thing the best way I can do it."

She mentioned that her parents were particularly opposed to Cool-Aid because it made it easier for youngsters to run away. This was a fear expressed at the beginning of the summer by Victoria Police Chief John Gregory who worried the service might turn the city into a sort of hippie-haven.

"I think that's sort of silly," she said, "because if you want to leave, you'll leave."

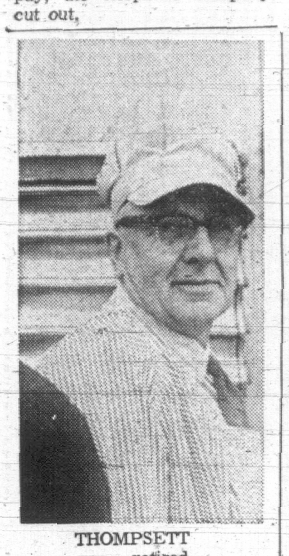

THOMPSETT
... retired

Engineer Has Half Century Of Memories

A half-century of good memories lie behind Alfred T. Thompsett, who on Saturday stepped down from the controls of the Esquimalt and Nanaimo Railway car for the last time.

Mr. Thompsett, who lives at 1161 Burdett, joined the E and N in 1918 as an engine wiper in the Esquimalt roundhouse. In 1923 he became a locomotive fireman and took over the controls of a steam engine in 1940.

Since then he has operated trains between Victoria and Courtenay, Port Alberni, Nanaimo and Duncan.

He says he will miss the people along his run with whom he has had a waving acquaintanceship for years and that he will now spend most of his time gardening and golfing.

True to his word, this morning before 10 the retired engineer was out creating more good memories at the Colwood golf course.

"Wild horses and high water couldn't stop him from playing golf," said his wife, Audrey. "He loves the game."

NOTICE TO CREDITORS

GEORGE PAULIN, formerly of 11046 Chalet Road in the Municipality of North Saanich in the Province of British Columbia, retired travel agent.

NOTICE IS HEREBY GIVEN that Creditors and others having claims against the Estate of the above Deceased are required to send them to the Royal Trust Company at 1205 Government Street, P.O. Box 580, Victoria, British Columbia, before the 9th December, 1968, after which date the Executors will distribute the said Estate amongst the parties entitled thereto having regard only to the claims of which it then has notice.

MURIEL PAULIN and THE ROYAL TRUST COMPANY,
P.O. Box 580,
Victoria,
British Columbia,
Executors.

By: STONE & BRYANT,
Solicitors for the Executors.

NOTICE TO CREDITORS

In the Matter of the Estate of MARGARET ANN BREMNER McLEOD, Deceased, late of 1020 Park Boulevard, Victoria, British Columbia.

NOTICE IS HEREBY GIVEN that creditors and others having any claims against the Estate of the above named deceased are required to send particulars of the same to the National Trust Company, Limited, Executor, 1280 Douglas Street, Victoria, British Columbia, on or before the 29th day of November, A.D., 1968, after which date the assets of the said Estate will be distributed having regard only to such claims of which the said Executor shall then have had notice.

DATED at Victoria, British Columbia, this 24th day of October, A.D. 1968.

NATIONAL TRUST COMPANY LTD.,
Executor,
By David C. Kirchner,
Its Solicitor.

SHERIFF'S SALE

Under and by virtue of a Writ of Fieri Facias issued out of the Exchequer Court of Canada and to me directed against the goods and chattels of Norfolk Construction Ltd., I have seized and will sell by Public Auction at the Sheriff's Office, Victoria Law Courts, Victoria, B.C., on *Friday, the 8th day of* November, 1968, at the hour of 3:00 o'clock in the afternoon:

One 1965 Karmann Ghia.

Terms of Sale: Cash, plus 5% Sales Tax.

For further particulars apply to the office of the undersigned.

E. WILKINSON,
Sheriff, County of Victoria.

Sheriff's Office,
Victoria Law Courts,
Victoria, B.C.
October 30, 1968.

SHERIFF'S SALE

Under and by virtue of a Writ of Fieri Facias issued out of the Supreme Court of British Columbia, Victoria Registry, and to me directed against the goods and chattels of William Earl Boutillier, I have seized and will sell by Public Auction at the Sheriff's Office, Victoria Law Courts, Victoria, B.C., on Friday, the 8th day of November, 1968, at the hour of 2:00 o'clock in the afternoon:

One 1961 Volkswagen Camper-bus, Remington Rand typewriter, electric kettle, electric frying pans, electric toaster, Coleman heater, camp stove, record player, 7x50 binoculars, spotlight, various tools including socket sets, etc.

Terms of Sale: Cash, plus 5% Sales Tax.

For further particulars apply to the office of the undersigned.

E. WILKINSON,
Sheriff, County of Victoria.

Sheriff's Office,
Victoria Law Courts,
Victoria, B.C.
October 30, 1968.

MEETINGS CALENDAR

Kiwanis Club of Saanich, Tuesday, 6:15 p.m., Tally Ho Travelodge. Speaker Dennis Flint, B.C. film librarian, with a film "Up In Smoke."

Britannia Lodge No. 216, Ladies' Orange Benevolent Association, Tuesday at 8 p.m., Orange Hall, 1620 Fernwood Rd. Official visit of Mrs. L. Martin.

Ladies' Auxiliary to Canadian Scottish (Princess Mary's) Regiment, Wednesday, 8 p.m., Sergeant's Mess, Bay St. Armory.

Women's Auxiliary, 800 Pacific Wing, Royal Canadian Air Force, Thursday at 8:15 p.m., 105 Wilson St.

Daughters of St. George No. 238, Friday at 7:30 p.m., K of P Hall. Plans to be made for Christmas party.

Southwestern Film Society, Thursday, 8 p.m., Heritage Court, Room 112 Provincial museum. Three award-winning films: "Nigeria, Giant in Africa," "Canyon of Destiny," and "The Living Stone."

Black Watch Association, (Pacific Coast Branch), Friday, 8 p.m., Spare Mess, Bay Street Armory. Regular meeting.

Centennial Evening Optimist Club, Thursday, 6:30 p.m., Ingraham Hotel, Business meeting.

—CP Wirephoto

CONTROVERSY BLEW UP on the weekend over which version of the Canadian poem "In Flanders Fields" is authentic. New Canadian postage stamp honoring the author, Lt.-Col. John McCrae, reads "In Flanders fields the poppies blow" but manuscript in Montreal library shows Mr. McCrae ended first line with word "grow". Punch magazine in London agreed to publish Mr. McCrae's poem in 1915 but insisted upon changing "grow" to "blow". Some early letters by Mr. McCrae show he early incorporated the "blow" version in the poem.

Judge Clears Two Ministers

EDMONTON (CP) — Mr. Justice W. J. Kirby has found that neither Lands and Forests Minister A. J. Hooke nor E. W. Hinman, former provincial treasurer, used or attempted to use his public office for personal gain.

The Alberta Supreme Court justice was reporting on a judicial inquiry into allegations against Mr. Hooke and Mr. Hinman by Garth Turcott, former New Democratic Party member of the legislature for Pincher Creek-Crowsnest. The report was made public today.

Mr. Turcott made the allegations in the legislature April 3, 1967, and the inquiry was set up by Premier E. C. Manning May 12 of the same year.

The 362-page report covers 55 days of testimony from 66 witnesses in hearings that extended from June 1, 1967, to June 4, 1968.

Formula Proposed To Determine Death

CAPE TOWN (Reuters) — Surgeons at Groote Schuur Hospital, where the world's first human heart transplant operation took place 11 months ago, have proposed a formula to define death which would give them the right to withhold or discontinue treatment of a dying patient.

The proposal defines death as occurring at the moment the brain breaks down completely.

Their document says doctors should be able to stop treating a patient if they feel it would no longer be of use or if they find progressive and irreversible breakdown of the brain's function.

The document, submitted to hospital authorities for ratification last week, deals with the procedure for transplanting organs, a controversial subject since Dr. Christiaan Barnard first transplanted a human heart last December.

The decision to stop treatment and declare the patient dead, the document says, should be made by two doctors, one of them a specialist.

The surgeons suggested that a patient cold be declared dead when a multi-channel electro-encephalographic recording showed no brain activity and when other tests showed that the patient was unable to breathe independently and spontaneously for five minutes, that there was a total absence of motor activity or reflex response which could be attributed to brain failure, that both eye pupils were dilated and unresponsive to light and that certain eye reflexes were absent.

These conditions should be observed for 24 hours if the patients' blood circulation was sustained and adequate, they said.

Once death was determined, the document says, the patient would become "a potential donor candidate."

Noted Canadian Scientist Dies

TORONTO (CP) — William B. Baker, 49, internationally-known social scientist, died here Saturday after a brief illness.

Dr. Baker founded the centre for community studies in Saskatchewan 10 years ago and at one time was chairman of the United Nations committee studying community development.

He has been working since last summer on a study on urban social redevelopment projects in Toronto, Montreal and Vancouver. Dr. Baker was born in Veregin, Sask.

Restrictions Go

JAKARTA (Reuters) — Indonesian shipping sources said today their government has lifted its two-week restrictions on shipping to and from Singapore. The department imposed the restrictions after Singapore executed two Indonesian marines for terrorism. The marines were proclaimed national heroes here. But the sources say the government has ordered that shipping to and from Singapore should be brought back to normal.

Four Years Later, A Different Picture

By ARCH MacKENZIE

WASHINGTON (CP) — Four years ago, Americans gave President Johnson an unprecedented electoral mandate a few days after Nikita Khrushchev was deposed as Soviet premier and China had exploded its first nuclear device.

Vietnam was a distant, minor but persistent war involving 23,000 American "advisers" and President Johnson in a celebrated campaign statement said he did not intend to dispatch masses of troops there to a combat Asians themselves should conduct.

France was restive but still within NATO's military circle. Indonesia appeared firmly under the thumb of then President Sukarno and drifting steadily farther left.

The Middle East was tense as usual but under control. India and Pakistan were eight months away from a war and the Dominican Republic was six months away from the use of 22,000 U.S. troops to wipe out a left-leaning revolt.

There had re-emerged a few faint indicatios of dissent within some of the Soviet satellites.

AIDE WAS ARRESTED

The chief impact of Khrushchev's forced abdication and the Chinese nuclear blast appeared to be the muffling of publicity about President Johnson's closest aide being arrested on a morals charge.

This year? The shape of world affairs is dominated by Vietnam, particularly with President Johnson's long-awaited decision to halt all the bombing of the North.

What it will mean to voters Tuesday may or may not become clear in the results.

But the year's foreign events of note have played some role in pushing the political centre farther right.

There was the Soviet invasion of Czechoslovakia, the Soviet military expansion keyed on growing naval power and a solid toehold in the Mediterranean, North Korea's seizure of the U.S. intelligence ship Pueblo and its 83-man crew and the lingering Arab-Israeli hostility.

Bridge-building to the Soviet Union has slowed, although Russia was kept fully informed of —and perhaps helped in—arriving at the decision to stop bombing of North Vietnam.

City Symphony Heard by 500 At Campbell R.

CAMPBELL RIVER — More than 500 persons attended a Sunday afternoon concert here by the Victoria Symphony Orchestra conducted by Lazlo Gati.

Seventeen-year-old pianist Camille Inkman was guest soloist.

The Campbell River Concert Society, organized last May with 25 members, has increased its membership to 536. Three more concerts are scheduled for the season.

Local school board trustees are considering buying a grand piano to accommodate visiting musicians. The piano for Sunday's concert was trucked from Victoria.

Street Stall Picture Buy May Be Goya

LONDON (CP) — Britain is in a flurry over art bargains and now a Cheshire hairdresser says a Canadian expert has helped him identify a five-shilling (65-cents) purchase as a painting by the Spanish master Goya.

Wilhelm Winer of Frodsham, 150 miles northwest of here, bought the picture of a woman and a child from a street stall. The seller told him it was a paper print glued to a canvas.

Winer told The Daily Sketch he found the picture actually was a painting. He said he couldn't afford a valuation so he sent photographs of it to Dr. Rolf Medgessy in Montreal who he knew "would look at it for nothing."

The hairdresser was quoted as saying he got in touch with Medgessy described as a registered expert on antique paintings, through a box number at Victoria Station, Montreal. It was not known how he selected the Montrealer.

He said Medgessy had advised him in a letter that he found signatures of Francisco de Goya in the brush work and that the picture "has the style of the young Goya." The painter lived from 1746 to 1828.

Winer said he has not been able to find out how much the painting is worth, though he said he let two galleries look at it. He added they "did not say it was a Goya."

Stories of unsuspected art treasures have been popping up in British papers since the recent disclosure that a painting by the 13th century Italian artist Duccio was bought for £2,700 (about $6,920) at a country auction and sold to the National Gallery for £150,000 ($390,000).

BAY MEADOWS ENTRIES

FIRST RACE — $2,600, claiming ($30,000), three-year-old maidens, six furlongs:

Portadown	113	Takes A Trip	113
Any Excuse	118	King of Papa's	103
Prize Candy	115	Bright Host	118
Vegas Ike	118	Cream and Sugar	118
Urgent	118	Beg For More	118
Kings Shadow	118		

SECOND RACE — $2,200, claiming (2,500), three-year-olds one mile:

Days of Wine	111	Mignon	114
Tipple	111	Moribana	114
Dymnamic Duo	109	Clover Patch	114
Blue Chief	117	Eden's Beau	114
Sharp Tack II	114	Canadian Host	114
Balcony Song	111	Joju Red	109
Preeminent	109	Fulia Rulla	111

THIRD RACE — $2,600, claiming ($10,000), two-year-old maidens, six furlongs:

Little Veranda	110	Spear Maid	115
Broadway Baby	118	Father Brasu	113
Rough Judge	118	Tea Ship	118
Our Mambo	118	Star Dandy	118
Launch Pad	118	Velador	118
Equivalent	118	Clever Fools	118
Princess Tipolo	115	Yankee Whaler	118
Iron River	118	Bright Spotlight	118

FOURTH RACE —$ 2,200, claiming ($2,000), three-year-olds and up, six furlongs:

D. J. Garry L.	114	Sol Sanjuanino	114
Choppy River	114	Foam Rubber	114
Diable	117	Gota Gypsy	112
Search Patch	120	Shock Troop	114
Danmar	114	Where's the Fire	120
Red Line	120		103
Bold General	114	Dark Dash	109
Musedie	114	Pine Quit	120
Sol SanJuanino	114	Bright Moon	106

FIFTH RACE — $2 200, claiming ($3,500), three-year-olds, six furlongs:

Steve's Bond	114	Strange Angel	111
Bachelor Canale	114	Shoa 'Em In	112
A-Stew Hammer	114	Bonded Irish	114
Solid Eddie	115	Pilose	114
Gypsy Rover	117	Haf Lit	114
What's Up	114	Speedometer	120
Seems A Frolic	114	A-Do-Rey Steel	114

A—A. C. Gibson trained entry.

SIXTH RACE — $3,000, claiming $4,000 - $4 500), three-year-olds and up, one and one-sixteenth miles:

Sparrow's Kin	114	Mr. Polo	108
Tundra Prince	114	Persian Rug	107
Sombolero	113	Maxwell G.	114
Ido Command	114	Soboba	109
Pervee	114	Flamo King	114
A-Don's Admiral	114	El Marin	114

A—W. R. Cummings trained entry.

SEVENTH RACE—$4,000, allowances, three-year-olds and up, six furlongs:

Tower Road	117	Laghin Sir	112
Sir Kent	114	A—Willow Rod	117
A-Cease and Desist	109	Xacho	114
Ragnhild	112	California Boy	114
Rope Dancer	114		

A—N. Threewitt trained entry.

EIGHTH RACE — $4,000, allowances, three-year-olds, six furlongs:

A—Wair For Proof	113	Twenty Wins	116
Please Rickey	111	Fast Move	113
A—Peppermint Drop	114	Bonfire Baby	113
Chapati	114	Diamond Dip	116
		Dance Scotty	113

A—K. Ellsworth trained entry.

NINTH RACE — $3,500, allowances, three-year-olds and up, one and one-miles:

Cornscone	108	Into The Wind	113
Crackling Sure	117	Electro Khal	113
Yelmo	108	Wantago North	113
Choteau Kid	117		

Gas Blast Rocks Midland Rd. Area

A gasoline explosion in a sewer manhole rocked the Midland Road area in Oak Bay late Sunday evening.

Oak Bay fire department said there was no damage.

Police suspected it was a prank by young people.

Workers Seize Quebec Plant

WINDSOR, Que. (CP) — Striking Domtar Pulp and Paper Ltd. employees today continued an occupation begun Sunday at the company's plant here. Police reported acts of vandalism.

Police said about 150 drivers occupied company buildings "in orderly fashion" and ordered security guards off the premises. There were no clashes with security officers.

But police later reported that the strikers were "apparently breaking company equipment."

"We're told that the strikers have damaged a number of water pipes used in the production of pulp and paper as well as a supply of paper which was in the plant at the time of the takeover."

HELP NOT SOUGHT

The police spokesman said, however, that the town's 10-man police force had received no orders to intervene.

The strike by 750 workers here and 450 in Domtar's East Angus plant started July 18 following unsuccessful conciliation proceedings.

Domtar said negotiations broke down last Friday after it was learned that foremen and security personnel were being subjected to acts of intimidation by members of the National Union of Pulp and Paper Workers, an affiliate of the Confederation of National Trade Unions which bargains for the workers.

Violence erupted both here and at the East Angus plant in mid-September when strikers clashed with security guards. Windows were smashed and company equipment was damaged.

Strikers rejected a 30 cent-an-hour pay increase over three years. The union is seeking 35 cents over two years.

Domtar says the average hourly wage at Windsor is $2.96.

... JORDAN

Continued from Page 1

hind the trouble was concentrating all its efforts against his government on the east bank of the Jordan River and not against Israel.

The interior ministry communique identified the commando group as the Victory Phalanges and said its leader was Taher Dablan.

The Victory Phalanges was one of three organizations which claimed to have been responsible for the giant fire at Israel's Lod Airport near Tel Aviv on Oct. 24.

BOTH DENY CLAIMS

Israel and Egypt, meanwhile, each denied the other's claims after their planes duelled over the Suez Canal Sunday for the second time in two weeks. An army spokesman in Tel Aviv said Israeli fighters chased two Egyptian MiG-21 jets that flew into Sinai. He said one Egyptian plane gave off smoke as it fled across the canal, while no Israeli planes were hit.

A military communique from Cairo said "one enemy plane was hit and exploded in the air" when patrolling Egyptian fighters engaged four Israeli planes that attempted to violate Egyptian air space over the canal. The communique said Egyptian anti-aircraft guns "possibly hit another enemy plane."

Jerusalem was again gripped by tension following the burning of an Arab store whose owner refused to participate in an Arab shopkeepers' strike.

GROWDS GATHER

All Arab stores were closed in sympathy with the owners of 15 shops seized by the police. Thousands of Arab civilians and schoolboys, milled about in the narrow, cobbled streets inside the Old City and in the modern quarter outside the walls. Border troops and police were on the alert.

The Israeli army accused Arab gunners inside Jordan of firing bazooka shells at an Israeli civilian car and an army patrol in the occupied Golan Heights of Syria Sunday night. Israeli troops returned the fire, a spokesman said, and no Israeli casualties were reported.

In New York, Israeli Foreign Minister Abba Eban and United Nations envoy Gunnar V. Jarring planned a private conference today which could make or break Jarring's 11-month effort to bring peace to the Middle East.

Egyptian Foreign Minister Mahmoud Riad has threatened to quit Jarring's go-between talks unless Eban announces Israel's willingness to withdraw from all Arab territories occupied after the June 6 war.

Randy France Given Award For Fitness

A $500 award from the Canadian Council for Physical Fitness went to Randy France in a scholarship awards ceremony at Mount View secondary school last week.

Sharlotte Beauchemin was presented with the $350 Ocean Cement Ltd. scholarship, Jan Evans received the $200 Parent-Teacher Association scholarship and Pat Dunae the student's council bursary for $100.

Receiving Future Nurses bursaries for $50 each were Maryse Rostucher and Barbara McPhail.

Other winners were published last week.

Newspaper Publishes Despite Strike

PETERBOROUGH, Ont. (CP) — The Examiner prepared to publish today despite a strike by 20 members of the Peterborough unit of the Toronto Newspaper Guild, which started Saturday as the result of a contract dispute.

The newspaper published its regular two editions Saturday although only nine members of the editorial staff who are not guild members were at work.

Berlin Quells Demonstration At Disbarment

From AP-Reuters

BERLIN (CP) — Several thousand police and young leftists flailed into each other with clubs and cobblestones in West Berlin today as demonstrators tried to stop disbarment proceedings against Horst Mahler, a lawyer who has supported students.

Some 1,500 demonstrators with an arsenal of chemicals and their own ambulance service battled with 1,000 riot police, trying to hold them back from the Charlottenburg district courthouse where Mahler was on trial before a court of lawyers.

First estimates after the battle had raged through adjoining streets for two hours put the number of casualties at about 20 police and up to twice as many demonstrators.

About 50 students were marched off by police in one area.

PREPARE FOR CONVENTION

The demonstration came amidst preparations for a convention today of West Germany's Christian Democratic party here, a meeting which the Soviet Union and East Germany have bitterly attacked.

The Communists maintain that West Berlin is a special political entity on East German territory in which West German authorities have no business. They say the Christian Democrat congress is an illegal and intolerable provocation.

Chancellor Kurt Georg Kiesinger is scheduled to make the keynote speech to his party's convention later today.

During today's demonstration, several lawyers and bystanders were hit by cobblestones ripped from the sidewalks and hurled by the youths, most of them wearing crash helmets, as they moved forward in waves directed by leaders with megaphones.

Police casualties were loaded into city ambulances.

The city's chief prosecutor had accused Mahler of acting during the demonstration last April against the Springer publishing house following the attempt to assassinate leftist student leader Rudi Dutschke.

Hay Ride Accident

EDMONTON (CP) — A boy was killed and at least 11 other persons injured in an accident during a hay ride on a municipal road Saturday night near Leduc, about 15 miles south of here. The name of the boy was not released.

'NOTHER NELSONS

DRY-CLEAN Special

Your SLACKS

Beautifully Cleaned and Pressed

69c each

Now 'til Nov. 9th

NELSONS

384-8166

For Home Pick-Up and Delivery

CALL OFFICES:

Town and Country
Shelbourne Plaza
Hillside Plaza
1015 North Park Street
View Street Midtown Mall
Executive House
Fort at Foul Bay Road

Nelsons — New Method

A Glance At American Election

By The Associated Press

Facts on Tuesday's U.S. elections:

Offices to be filled include those of president, vice-president, 21 governors, all members of the House of Representatives, more than a third of the Senate.

The major party candidates for president and vice-president: Democrats—Hubert H. Humphrey and Edmund S. Muskie; Republicans—Richard M. Nixon and Spiro T. Agnew; American Independents—George C. Wallace and Curtis E. LeMay.

The 21 governorships to be filled now are held by 13 Democrats and eight Republicans. Counting the 29 states not electing governors this year, Republicans now hold a 26-to-24 edge in statehouse control.

The 34 Senate seats to be filled now are held by 23 Democrats and 11 Republicans. The Democrats currently control the Senate, 63 to 37.

All seats in the House of Representatives, which the Democrats now control 245 to 187 with three vacancies, are to be filled.

Estimated votes close to 73,000,000.

Poll closing hours range from 4 p.m. Tuesday to 2 a.m. EST Wednesday.

LUNDS
ESTATE CAR
FINE
FURNISHINGS
BY AUCTION
TUESDAY, 7:30 P.M.

ESTATE CAR
For the NATIONAL TRUST CO. LTD. to close the estate of the late
NORMA RUTH BANNAN
1968 ACADIAN 4-DOOR
Auto. Under 2,000 miles
To Be Sold at 8 p.m. with low reserve

OFFICE FURNITURE
Executive Desk and Chair (Total cost $545). Other office desks.
Upholstered Wire-back Settee and Chair
Edwardian Chairs with Needlepoint, Reproduction Victorian Chairs, Walnut Bookshelves, Tea Wagon, Chesterfield Suites, Occasional Tables, Lamps, Pictures, Mirrors, TV Sets
Hide-a-Bed
Br. Ind. and Other Rugs
"Philips" Stereo Comb.

MAJOR APPLIANCES
Include:
"Frigidaire" Flair Range, Chest Deepfreeze, Small Nearly New "Imperial" Refrigerator. 2-Dr. Refrigerator, Auto Washer, Ranges.
TWO "FRANKLIN" RANGES
"Royal Crown Derby," Canton and other China, Cut Crystal
Estate Jewelry, Art and Reference Books, Etc.
"Parker" (U.S.) D.B. Shotgun, Fishing Rods and Reels.

LUNDS PHONE
AUCTIONEERS & APPRAISERS 386-3308

KILSHAWS
1115 FORT ST.
Fine Oriental Pieces
Antique and Select Modern
FURNISHINGS
From 3 Estates and Other Consignments by
AUCTION
FRIDAY at 7:00 p.m.
Quality Chesterfield Suites—Hide-a-way Beds, Cocktail, Coffee and Lamp Tables
Provincial Mantel Mirror
Fr. Prov. Bedroom Ste.

ANTIQUES
Mahogany Sideboards
Set of 6 Antique Chairs
Antique Mahogany Bed
IVORIES AND JADE

British India, Broadloom and Persian
RUGS
Ducati 90 Mountaineering Motorcycle
De Luxe Stereo Combination As new—Double Door Refrigerator, Piano, Fine China, Glassware and Plated Ware
For your inspection Thursday and Friday
Kilshaws Auctioneers Ltd.
1115 FORT ST. 384-6441
For your sale or cash guaranteed appraisal call
KILSHAWS

TORONTO MARKET TRADING

TORONTO CLOSING STOCKS
Distributed by CP
Toronto Stock Exchange—Nov. 4

Complete tabulation of Monday transactions. Quotations in cents unless marked $. 2—Odd lot, xd—Ex-dividend, xr—Ex-rights, xw — Ex-warrants. Net change is from previous board-lot closing sale.

INDUSTRIALS

A—B

Abitibi	9624	$8	7¾	7¾	—	⅛
Abitbi 7½p	285	$56	56	56	—	⅛
Acklands	955	$14¾	14⅜	14⅜		
Ackind 2p	300	$14½	14½	14½		
A.G.F.M.	43	$48	48	48	—	1
Agnew-S	975	$20½	20⅜	20⅝	+	2⅜
Almco Ind	2345	$17½	16⅝	17⅜	+	1⅜
Alta Gas T	465	$35⅞	35⅞	35⅞	—	⅛
Alta Gas p	310	$75	75	75	—	1
Alta Gas w	1245	675	655	660		—15
Alta Nat	160	$22½	22½	22½	—	½
Algo Cent	8271	$11	10¾	10¾		
Algoma St	5849	$21⅞	21½	21⅝	—	⅝
Alonquin	400	400	400	400		—10
Algonq pr	100	$7¾	7¾	7¾	+	⅝
Alcan	3472	$28⅝	28	28¼	—	⅛
Alcan pr	525	$34½	34¼	34⅝	+	⅛
Alumin pr	190	$16¾	16⅝	16⅝	—	⅜
Almin 2p	175	$34¾	34	34¾	+	1⅛
Anglo-cn	1900	$8	6	6	+	½
Anglo-c pr	220	$15	15	15		
Ang CT 265	50	$40½	40½	40½	+	½
Ang C 290	110	$40½	39¾	39¾	—	T ⅜
Ang CT 315	250	$45	45	45		
Args 250 p	40	$37¾	37¼	37¾	—	⅝
Argus B pr	150	$88	86	88		
Argus C pr	300	$12½	12½	12½		
Asbestos	2625	$22⅝	22⅜	22⅝	+	⅜
Atco Ind	2870	$22	21¼	21¾		
Atl Sugar	3880	$6⅝	6¼	6¼	—	⅛
Atl Sug A	234	$15	15	15		
Atl S unit	10	$108	108	108	—	2
Auto Elec	3000	$21	20½	20½	+	¼
BahC D	14100	115	110	110	—	5
Bank Mtl	8155	$14⅝	14⅜	14½	—	⅛
Bk Ns	13319	$22¼	21⅞	22¼	+	¼
Bartaco	650	$18⅝	16	18	—	⅛
Bay Mills	325	$9½	9⅝	9⅝	—	⅜
Beaver L	950	$19⅞	19½	19⅞		
Becker B p	1950	$17⅝	17¼	17⅝	+	⅛
Beldng Wt	1200	255	245	255		+10
Bell Canad	9773	$45½	44⅜	45	—	⅛
Bell Knit	1000	300	300	300		+45
Block Bros	1530	$13½	13	18½	+	⅝
Bow Valy	630	$25	24⅝	25	—	⅛
Bow Vly pr	300	$14¼	14	14	—	1
Bowater	211	$6⅝	6¼	6⅝		
Bow-m pr	225	40	40	40		
Bowes	300	$14	14	14		
Brama	142011	$13¾	12⅝	13⅜	+	⅜
Bram w	13890	$12¾	10	12	+	1
Brazilian	4916	19⅝	19	19½	—	⅛
Brdg Tank	100	295	295	295		+15
Bright	25	$84	84	84		
BA Oil	1420	$46½	46	46	—	1
BC Forest	1524	$25⅝	25⅛	25⅝	+	⅛
BC Frest p	50	$46½	46½	46½	—	⅛
BC Sugar	430	$44	43	43	—	1
BC Phone	195	$64½	63	63		
BCPh 6 pr	212	$92	92	92		
BCPh 4½ p	25	$69¾	69¾	69¾	+	1⅜
BCPh 1966	25	$69½	69½	69½		
BCPh 5.15	100	$77¾	77¾	77¾	—	⅜
BCPh 6.80	200	$77½	77½	77½	+	⅛
Brinco	11637	$5¾	5¾	5¾		
Buntin Rid	100	$11¾	11¾	11¾	—	½
Buntin Fds	475	$21⅞	21⅜	21⅞	—	⅛
Burrard	250	$6½	6½	6½		

C—E

CAE Ind	3060	$9¼	8⅞	8⅞	—	⅛
Calgary P	115	$26	26	26	+	⅛
Calgy 540 p	50	$107¼	107	107⅛	+	⅛
Calvt D	41700	185	160	180	+	25
CD Sugar	1495	$37⅞	37½	37½	—	⅜
Can Bread	510	$17¾	17¼	17¾	—	¼
Can Cem	311	$34¾	34	34	—	⅜
Can Cem p	220	$20¼	20¼	20¼		
Can Malt	1160	$23	22⅞	23	+	¼
Can Malt p	150	87	87	87	+	1
C Packrs	1225	$22½	22	22	—	⅛
Can Perm	220	$11¾	11⅜	11½	+	⅛
C Safeway p	210	$89½	89¼	89¼		
CSL	550	$33⅝	33	33⅜	—	⅜
CSL pr	120	465	465	465		—25
C Brew	15618	$8⅝	8⅜	8⅝		
C Brew Bp	75	$37⅞	37⅜	37⅝		
Cdn Can A	800	$8¼	8	8⅛	—	⅛
C Chem w	740	400	385	395	+	15
C Coniaur	1060	120	115	120	+	5
C Curtis	2400	240	230	230	—	5
C Found	400	$8¼	8¼	8¼	+	⅛
C Foundn pr	250	$13½	13½	13½		
CGE pr	50	$32	32	32	+	½
CG Invest	80	$60	60	60		
CG Sec A	225	$9¾	9¾	9¾		
C Goldale	2917	$34	33½	33½	—	⅝
C Hydro	1800	$22¼	22	22⅛	+	⅛
C Imp Bnk	5504	$18⅜	18⅛	18⅛	+	⅛
C Ind Gas	2435	$22⅜	22	22⅝	—	⅛
CIL	2160	$15	14⅞	14⅞	—	⅛
C Inter P	2060	$8¾	8¼	8¾	—	⅛
C Inter pr	1730	$14⅝	14	14⅛	—	⅛
C Marconi	1800	$7⅞	7	7⅞	+	⅜
CP Inve pr	5132	$27⅞	27	27⅞	+	⅛
CPIn w	14660	540	515	525	—	5
CPR	5599	$71½	71	71	—	⅛
CPR $3. pr	1415	$9⅛	9¾	9⅞	+	⅛
C Refract	225	$12½	11⅞	12⅜		
Cdn Tire A	682	$55½	55	55	—	¼
C Utilities	244	$46¼	45⅝	45⅝		
CUtil 6 pr	30	$92⅛	92½	92½		
Cdn Wall	100	$126	126	126	+	1
CWN Gas	275	$16⅝	16½	16⅝		
CWN G 4 pr	300	$13	13	13	—	⅛
C Westing	1000	$15⅝	15	15	—	⅛
Canron	1055	$18	17⅞	18		
Cap Bdg	17605	$5¾	5½	5½		
CDRH Ltd	1100	$12	11⅝	11⅝	—	⅜
Chat-Gal	160	$14½	14½	14½	—	⅜
Chemcell	1585	$11⅜	11½	11½	—	⅛
Chem 175 p	100	$25½	25½	25½		
Chrysler	498	$71¼	71	71¼	—	2⅜
CHUM A	325	$20	20	20	—	⅝
Clairton	750	425	415	425		
Clairton w	300	240	240	240		
Codville A	575	$8	7⅞	7⅞	—	⅛
Columbia	1400	435	425	425		—10
Columbi p	210	$11¾	11¾	11¾	+	⅛
Cominco	4892	$32	31	31½	—	⅛
C Savings	2020	$15	14⅜	15	+	⅛
Compro	390	450	420	430		—20
Comb Ins	35	$76	76	76	—	7
Computr	2905	$21¾	21	21¼	+	⅜
Conduits	100	450	450	450		—25
Con Bath	210	$17¼	17⅛	17¼	+	⅛
Con Bath p	350	$20	19⅜	19⅝	—	⅛
Con Bath w	1520	295	290	295		+10
C Bldg	46615	350	335	340	+	5
Con Bldg p	260	$5⅝	5⅜	5⅝		
Con Textle	215	$14	14	14		
Cons Gas	4899	$22	21⅝	21⅝	—	⅝
Con Gas B	210	$92	92	92		
C Glass rts	1400	85	85	85	—	2
Corby vt	500	$35½	35	35½	+	⅛
Corby B	225	$34	34	34		
Coronatn	2895	240	210	210	+	5
Coron 2w	1900	60	60	60		
Cosmos	850	$6⅝	6⅝	6⅝	+	⅛
Couvret P	500	$8	7⅞	8	+	⅛
Crain R L	975	$15⅜	15⅜	15⅜	—	⅛
Crestbrk	3181	$13¼	13	13¼	+	¼
Crow Nest	275	$42	42	42		
Crush Intl	485	$23½	23	23	—	½
Cygnus A	1564	$6⅝	6⅜	6½	—	⅛
Cygnus B	27	$8⅜	8⅜	8⅜		
Cygnus pr	50	$25¾	25¾	25¾		
Dale-R	250	$14½	14½	14½		
Dehbld B p	65	$95	95	95		
Delta Elec	200	340	340	340	+	5
Distl Seag	6810	$48¼	47	47	—	⅝
Dome Pete	1940	$82	81	81		
D Bridge	200	$17⅞	17½	17⅞	—	¼
D Dairies	210	$16¼	16¼	16¼		
D Fdry	10224	$34¾	23¾	24	+	¼
Dofasco p	30	$86	86	86	—	2
Dom Glass	1475	$14⅞	14¼	14¾	—	⅛
D Glass pr	250	$17	17	17		
D Magnes	225	$6⅞	6⅞	6⅞		
Dosco	295	$9⅞	9¾	9⅞	+	⅛
Dom Store	3650	$16½	16¼	16½	—	⅛
Domtar	2405	$11¼	11	11⅛	—	⅛
Domtar pr	175	$15¼	15¼	15⅜	+	⅛
D Textile	2685	$17	16¾	16⅞	—	⅛
Donlee M	1575	$22⅜	22¼	22⅜	+	⅛
Dupont	300	$33½	33½	33½		
Dustbane	377	$22½	22½	22½		
Dylex Div	3350	$46⅛	46	46¼	—	⅜
Electro ltd	420	$16¾	16¼	16¼	+	⅛
Emp Life	559	$20	19½	19¾	—	¼
Erie A	2175	$25	23	25	+	2⅜
Erie B	1165	$25¼	23¾	25	+	3
Exquisite	483	$8⅝	8¼	8⅝		
Exquite w	1100	90	82	90		+10

F—J

Fairbnk M	100	$9½	9¼	9¼	+	⅛
Falcon	7081	$98	97	97	—	¾
Fam Play	220	$64	63¼	63¼	—	¾
Fed Farm	3300	390	380	380		+20
Fed Frm w	2500	65	50	60		+10
Fed Grain	6250	$3¼	7¾	7⅞	—	⅛
Fibre	100	$5⅝	5¾	5¾	+	⅛
Fleet	14310	380	350	355	+	5
Fleetw'd	200	$21¼	21¼	21¼	+	⅛
Ford USA	210	$62½	62¼	62¼		
Ford Cnda	48	$270	268¼	268¼	—	1¾
FPC Pipe	3710	$24⅛	23	23	—	2½
FPE Pn pr	100	94	94	94	—	11
Fraser s.	400	$18¼	18¼	18¼		
Galt Mt Ira	360	$13¾	13	13	—	1
Gen Baker	200	$5¾	6¼	6¼	+	⅛
Gen Distrb	675	$13	13	13		
GMC	2151	$94	92	94		
Goodyear	35	$172	172	172		
Godyear p	100	$37	37	37	+	½
G Mckay B	300	$14½	14½	14½		
Greb Ind	100	$11	11	11		
GL Paper	310	$21¼	21	21¼	—	¼
GL Power	1455	$20½	20⅜	20⅜	—	⅛
GN Capital	9040	$14	13¾	14	+	⅛
Gt W Life	385	$70	69¼	69¾	+	¾
Gt WSadd	1305	$13⅝	13¾	13¾		
Greyhnd	4120	$14⅝	13⅞	14¼	+	⅛
Guar Trst	450	$10⅛	10⅛	10⅛	+	⅛
Hardee	5300	100	90	100	+	3
Hard Carp	280	$18¼	18¼	18¼		
Hard Crp A	690	$17⅛	17⅛	17⅜		
Harveys F	1605	$27⅜	27	27⅜	+	⅜
Hawker S	3465	450	435	440	—	5
Hawker pr	75	$67½	65	65	—	½
Hays Dna	525	$13¾	13½	13½	—	⅛
Home A	4226	$31¼	30⅝	30⅞	—	⅛
Home B	1155	$32	31¾	31½	—	⅛
Home Pit	4690	420	405	410	+	5
H Bay Co	345	$22¼	22	22	—	¼
HB Oil Gas	340	$38	37½	38		
HB Oil G pr	510	$58	58	58	+	¼
Huron Erl	1396	$13⅞	13¼	13⅜	+	⅛
Husky Oil	2225	$27¼	26	26	—	1
Husky B pr	220	$47¼	47¼	47¼		
Husky D w	794	$16½	16¼	16½		
Imbrex	100	$13½	13½	13½	—	1½
Imp Oil	3756	$76¾	76	76	—	⅛
Imp Tob	2743	$16¾	16¾	16¾		
Inc Dis wt	300	150	150	150	—	5
Ind Accept	4485	$27½	26¾	27½	+	⅛
In Accept p	25	$88½	68¼	68½		
In Acc wts	1300	975	975	975		+25
Ind Adhes	250	$7	6⅞	6⅞	—	⅛
Ind Minerl	465	$20¼	20¼	20½	+	⅛
Ind Wire	875	435	425	42		—10
Ingersol A	245	$20	19¼	19½		
Inglis	865	$10⅞	10⅞	10⅜	—	⅛
Inland Gas	1685	$13¾	13½	13⅝	—	⅛
Inland G p	100	$15¼	15¼	15¼	—	¼
Inspiratin	1420	150	140	145		
Inter-City	290	$16	15½	15½	—	½
Intr Cty wt	490	420	410	420	+	15
IBM	111	$335	335	335	+	⅝
IMC	250	$21	21	21		
I Nickel	15364	$40⅝	40	40⅝	+	½
Int Util	1200	$49	48¾	49		
Int Util A	206	$48¼	48¼	48½	—	1¼
Int Util pr	100	$48¼	48¼	48¾	—	⅛
Ipr Dis	93071	325	280	325	+	45
Intpr Delw	500	100	95	100	+	20
Intpr Pipe	5695	$21⅜	21¼	21¼	—	⅛
Int Pipe w	945	$10⅝	10	10¼		
Intpr Steel	3100	$5¾	5¼	5¾		
Intpr Stl pr	225	$20⅜	20⅜	20⅜	+	¼
Inv Group	225	$9⅜	9⅜	9⅜		
Inv Grp A	2870	$9⅜	9⅜	9⅜	—	⅛
ITL Ind	475	$15½	15	15½	+	½
James St	49954	$9⅜	8⅝	9	+	⅛
Jefferson	702	$34½	33⅝	33½	—	⅝
Jeffersn w	650	$25½	25	25	—	⅛
Jockey C	6305	380	370	370	+	5
Jockey 2 p	550	$7	7	7		

K—N

Kaps Tran	3945	$13¾	12¾	13¾	+	1⅛
Keeprite P	280	$25	24½	24½		
Kelly D A	1575	$7½	7	7½		
Kelsey H	625	$16	15⅝	16	+	⅛
Kenfing	543	$27½	26½	27½	+	1
Koffler St	120	$85	84½	85	+	½
Labatt	585	$19¾	19½	19⅝	+	⅛
Labatt pr	900	$22¾	22¼	22¾	+	⅛
LOnt Cem	3150	$5¾	5½	5⅝		
Laura Sec	140	$12½	12¼	12½	—	⅛
Lau Fin	1480	$7	6¾	6¾	—	⅛
Leigh Inst	2170	$44¼	42¾	42½	—	2¼
Levy A pr	1445	$35½	34¼	35¼	+	1
Levy A pr	400	$10	9½	9½		
Levy B pr	875	$31	29¾	29¾	+	¼
Life Invest	250	$98⅝	8⅝	8⅝		
Life Inv wt	450	230	230	230		—10
Livingsto	50	$28¾	28¾	28⅞	+	⅛
Lob Co A	1783	$5¾	5¾	5¾		
Lob Co B	950	$9¼	9¼	9¼		
Lab Co pr	230	$36½	35½	35½	—	½
Lob G A pr	135	$23¾	23½	23⅝	+	⅛
Loeb M	1585	$12¾	12¼	12¼	—	⅛
Maclean H	1875	$13	12½	12⅝	—	⅛
MB Ltd	2617	$26⅞	26½	26½	+	⅛
Magna Ei	100	$13¾	13¾	13¾		
Magnetics	8815	425	405	410		—5
Maher	50	$28½	28¼	28½	+	1½
Manoir In	2900	150	140	145	+	5
M Lf Gard	25	$31	31	31		
M Lf Mills	102	$18½	18⅛	18½	—	⅛
Maritime	289	$19¾	19¾	19⅞		
Markboro	7310	$10⅝	10⅜	10½	+	⅜
Markbro w	1430	650	630	650	+	25
Mas-F	10262	$20¼	20	20¼	+	⅛
MEPC	1150	$6⅜	6⅜	6⅜	+	⅛
Met Stores	275	$50	48	50	+	2
Met Str 67 p	250	$19	18	19	—	⅛
MGFM	300	$5	5	5		
MPG Inv	459	$5¼	5¼	5¼	+	⅛
Milk Brick	695	$11⅞	11⅝	11⅞	+	⅛
Mindustri	200	$9	9	9	—	⅛
MLW Wor	100	$16	16	16	+	⅛
Molson A	1053	$27⅜	26¾	27⅛		
Molson B	248	$27	26¾	27	—	⅝
Montex	2700	235	230	230		—5
Montex w	2400	105	100	100		
Mont Trst	150	$14	14	14	—	⅛
Moore	5472	$29¼	28⅝	29¼	+	⅛
Morse A	995	$19	18	19	+	⅛
Morse B	200	$20⅜	19⅞	20⅜	+	⅛
Morse pr	105	$46¼	46	46		
Murphy	350	$8⅝	8¼	8⅝		
Mrphy pr	645	$26½	25¾	26	—	⅛
Nabrs Dig	1600	$8	7⅞	8	+	⅛
NaChrs I	345	$13⅝	12⅜	12⅝	—	⅛
Nt Contain	2013	$9⅝	9	9	—	⅛
Nt Contin w	300	500	475	500		
Nat Drug	300	$12	12	12		
Nat Hees	120	$6¼	6¼	6¼		
Nat Hees p	230	$10⅝	10	10⅝		
Nat Trust	100	$21½	21½	21½		
Neon	479	$3½	3½	3½		
NB Tel	151	$13	13	13		
Nia Wire	200	$17⅞	17⅝	17⅞	+	⅛
Nia Wire B	110	$16	16	16	+	⅛
Noranda	4085	$59¼	58½	59½	+	1
Nor Ctl G	5895	$17⅞	17½	17½		
Nor Ctl G p	200	$29	29	29		
Nor Ctl 65p	200	$8	8	8	—	3
NCG Pr 2 p	650	$35¾	34⅝	35⅜	+	⅛
NCG 270 p	25	$41⅜	41⅜	41⅜	+	1⅜
Nor Ctl wts	1800	840	830	840	+	5
NS L P	675	$9	9	9		

O—S

Ocean Cm	267	$25½	25¼	25½	—	¼
Ogilvie	24	$23	23	23		
Okanagan	2275	$6⅝	6	6⅛	—	⅛
OSF Ind	27955	$20⅞	19¾	20		
Oshawa	10479	$45½	42¼	42¾	—	2
Pac Pete	9100	$22	21¼	21¾	—	⅛
Peace Riv	9615	$6½	6¼	6⅜	—	⅛
Peel Elder	225	$50¼	50	50¼	+	¼
Pembina	600	$20¼	20¼	20½	—	⅛
Petrofina	135	$17⅞	17¼	17¾	—	⅛
Phillips Cb	400	$8⅜	8⅜	8⅜	+	⅛
Pow. Corp	1931	$12¼	12¼	12½	—	⅛
Pow C 5 pr	200	$13¾	13¾	13¾	—	⅛
Prem Iron	150	465	465	465		—5
Price Co	12576	$12¼	12	12		
QN Gas	16832	$16¼	16¼	16½		
QN Gs 66w	500	580	580	580		—35
Rank Org	7180	$11¾	11¼	11½	—	¼
Readers D	150	$9½	9½	9½		
Reichhold	325	$36¾	36½	36½	+	⅜
Reitman	515	$16¾	16¼	16⅝	+	⅛
Reitman A	1389	$14	13½	13½		
Revelstk	325	$19¼	19¼	19½	—	⅛
Revenu	68733	$18⅛	18¼	18⅝	+	¼
Rockower	3010	$21¼	21	21	—	⅛
Rolland	350	$7¾	7¾	7¾	—	⅛
Ronald d	900	$17¼	17¼	17½		
Rothmn	784	$24½	24¼	24¼	—	¾
Rothmn w	1445	875	850	865		—45
Royal Bnk	8621	$22¾	22¾	22¾		
Ryl Oak A	100	$10	10	10	+	⅛
Royalite	225	$27¾	27½	27¾	+	⅛
Royal Trst	945	$22	21½	21½	—	⅛
StL Cem A	210	$25¼	25	25	—	1¼
StL Corp	240	$19¾	19¾	19¾		
St Maur	15600	300	275	275		5
Salada	1800	$17½	12¾	12¾	—	¼
Saywette	8700	$7¼	7¼	7¼		
Scintrex	100	$13¾	13¾	13¾	—	¼
Scot York	1885	$19¾	18	18	—	¼
Scot Lasal	45	$28	28	28	—	¼
Seawy	10025	$34¼	33½	33¾		
Secur Cap	8900	$9⅞	9	9	—	1
Select Les	600	400	400	400		
Selkirk A	200	$17¼	17¼	17¼	—	⅛
Shell Inv p	1128	$34	33½	34	+	½
Shell Inv w	1735	$15½	15	15¼	—	⅜
Shell Can	187	$32¾	32	32		
Shop S	58531	22¾	22½	23½		
Shully	18826	$17⅞	16¾	17⅝	+	1⅝
Silverwd A	2850	$22	21	21	—	⅜
Silkfit	250	$18⅝	18⅝	18⅝		
Simpsons	1045	$37	37	37		
SKD Mfg	300	$9	9	9		
Slater Stl	4185	$14¼	13⅞	14	—	¼
Slater A wt	100	730	730	730	+	15
Sogemine	1895	$17	16¾	16¾		1½
Sogmn wts	2850	825	790	825		45
Southam	220	$54⅝	54¼	54⅜	+	⅜
Southam	220	$54⅝	54¼	54⅜	+	⅜
Stafford	770	$5	490	5		
St Brodcst	250	$10⅞	10⅞	10⅞	+	⅛
St Paving	325	$10	9⅝	9⅞		
St Fan.	15581	$28⅜	28	28½	—	⅛
Steinbg A	625	$16	16	16	+	⅛
Ster Trust	250	$7½	7¼	7¼		
Stuart Hse	800	460	450	450		
Stuart Oil	300	$17	17	17		
Suptest od	110	$33¼	33¼	33¼		

T—Z

Tamblyn	75	$44½	44½	44½	+	¼
Tancord	235	365	365	365		
Texaco	625	$34⅝	33⅜	34¼		
Texaco pr	25	$67	67	67		
Thom Npr	125	$59½	58½	59½	+	1
Thom N pr	330	$51¼	51	51	—	⅛
Tone Cjaft	280	$23⅜	22⅝	22⅝	—	⅛
Tor Dm Bk	2861	$18⅝	18⅜	18⅝	—	⅛
Tower	58800	196	175	175		
Traders A	5740	$12⅝	12¼	12¼	—	⅛
Traders 5 p	25	$27½	27¼	27½	+	⅛
Trader A p	750	$24½	24¼	24½	—	⅛
Trader 65 w	100	360	360	360	+	5
Trader 66 w	600	500	500	500		—10
Transalt	1200	$6	6	6		
Tr Can PL	3485	$38	37⅝	37⅞	+	⅜
Tr Can Pl p	310	$45	44⅞	45⅛	+	⅛
Tr Can A pr	76	$72½	72	72½	+	½
Tr Can P w	305	$15	15	15		
Trans Mt	7122	$13¾	13¼	13½	—	¼
Trans PPL	1060	$11⅞	11⅜	11⅝		
Trizec C	34025	265	255	265	+	5
Tru-Wall	3340	$50	320	350	+	20
UNAS Inv	550	$20¼	20	20	—	¼
Union Acc	2662	$6¼	5⅞	6¼	+	⅜
UnAcc Bip	100	$42	40	40	—	2
UnAcc 2p	1400	$6	5⅞	6		
Un Carbid	1325	$20⅞	20⅜	20⅞	+	⅝
U Glass	17645	$18½	18¼	18½	+	¼
Union Oil	140	$50	50	50	—	¼
U Corp B	1955	$17⅛	16⅜	16⅜	—	⅛
Un Fn Mgt	1750	$21¾	21	21	—	½
Un Wburn	2568	$12⅝	12½	12¼	—	⅛
U Sections	655	$14⅞	14⅜	14⅞	+	¼
Van Ness	2300	155	145	130		
Vascan	2675	$14¼	13¾	14½		
Versafd	1510	$21¾	21¼	21⅜	+	⅜
Versatile	2010	$15	14	14½	+	½
Versatil A	400	$10⅞	10⅜	10⅜	—	¼
Vic G Tr	100	$16¼	16¼	16½		
Wajax	190	$30½	29¾	29¾	—	2
Walnco O	1400	$80	350	350		—30
Walk GW	5738	$39¼	38¾	39	+	⅛
Wat GM D	2100	$14¼	13½	13½		
Weldwod	1560	$28½	22¾	22¾

Victoria Daily Times

VICTORIA, B.C., MONDAY, NOV. 4, 1968—PAGE 19 ★★★★

Second Section
Pages 19-34

—Photo by William John

SIDEWALK SUPERINTENDENTS come in bunches alongside Victoria West Elementary School these days to watch construction of long-delayed and badly-needed addition. New building is first of three phases to replace ancient school and will include an open teaching area for about 200 pupils when it is finished around Easter. Numerous public meetings protesting government school construction freeze last year finally got it under way at a cost of about $200,00. Second phase, which will see balance of old school's classrooms replaced has no starting date yet. Third phase, construction of a gymnasium, is still farther in the future.

January 23 Set For Opening Of Legislature

By JOHN MIKA
Times Legislative Reporter

Provincial Secretary Wesley Black today announced the legislative session will open at 3 p.m. Thursday, January 23.

The announcement ends speculation that tradition might be broken with a February opening for the third session of the 28th Parliament of British Columbia.

The speculation was touched off by Premier Bennett a few weeks ago when he said the heavy schedule of federal-provincial meetings this winter might force a delay in opening the session.

Mr. Bennett, at a federal-provincial meeting in Ottawa today with Health Minister Ralph Loffmark, will also attend a constitutional conference there next month.

The coming session will open with a vacant seat again.

The Burnaby-Willingdon seat held for the NDP by the late Frederick Vulliamy is not expected to be filled with a byelection call by Premier Bennett until after the session.

The Vancouver South vacancy caused by the death of Social Credit MLA Tom Bate last fall will be filled this time by Norman Levy, who took the seat for the NDP in an upset victory in the byelection Mr. Bennett called immediately after the last session prorogued.

Three Rookies Ready to Take Seats

Three other newcomers will take seats as a result of the trio of byelections during the summer: William King (NDP—Revelstoke-Slocan); David Brousson (L—North Vancouver-Capilano), and Allan Cox (L—Oak Bay).

In addition, the session will see introduction of veteran MLA Pat McGeer as the new Liberal leader.

There is a slight possibility that two MLAs won't show up for the session, both Socreds.

Minister Without Portfolio P. A. Gaglardi at the party convention Saturday said he has not made any "commitment" to attend the session although he subsequently denied that meant he was leaving his post — and subsequent to that expressed a hope he could get a government job running B.C. Hydro.

Some doubt also revolves around former attorney-general Robert Bonner who has said he will continue sitting as MLA for Cariboo although his new job as vice-president of MacMillan-Bloedel Ltd. forced his resignation from the cabinet.

Mr. Bonner also had said he would attend the Social Credit convention as part of his MLA duties—in fact he was reported to have been assigned the job of introducing Premier Bennett for his keynote speech.

But he never showed up at any of the morning, afternoon and night convention sittings on either Friday or Saturday and delegates were told that company business had forced his unexpected absence.

But, if everyone turns up, there should be 32 Socreds, 16 NDP and six Liberal politicians answering the summons to Victoria to provide the government with funds for the next fiscal year and add more laws to the books.

First Billion-Plus Budget Coming

Premier Bennett already has revealed that the sessional highlights will include the first budget breaking $1 billion but some of the other developments expected are:

Reform of the liquor laws to permit at least Sunday drinking with dining room meals and possibly sale of beer and wine in grocery stores;

Funds allocated to help municipalities install sophisticated treatment plants at the secondary and tertirary levels with a possibility that primary treatment for sewage also would receive financial assistance.

Possible revamping of social welfare laws to provide more flexibility and discretion to field workers in allowing recipients to draw full payments even when earning some wages until properly established on the road to self-support;

At least a debate and probably some government legislation on the compulsory driver insurance recommended by the Wootton Royal Commission with some doubt surrounding the further recommendation that statutory prohibition against law suits be undertaken to introduce a "no-fault" system of self-insurance compensatis;

Possible creation of a new portfolio of "Youth Affairs" and elevation of one of the backbenchers to fill the post;

As well as the $1 per capita increase in municipal grants to help provide public ambulance services, a $25 million fund for special assistance to native Indians, replenishment and possible expansion of the $50,000 world relief fund which was reactivated this year after criticism in the legislature and establishment of further funds to help British Columbians obtain housing.

MISTRIAL DECLARED BY JUDGE

New Venue Coming For Murder Trial

The trial of two men charged with non-capital murder was declared a mistrial at the Assizes here today.

The jury of one woman and 11 men was dismissed and it is expected a new trial will be held in the New Year — possibly in Penticton or Vancouver.

Mr. Justice Wootton dismissed the jury after five days of evidence and argument because he said the best interests of justice would not be served by continuing the trial.

He ruled it a mistrial because of a statement made by a woman witness last Friday afternoon which, he said, could be prejudicial "to one or both of the accused."

The statement referred to the past record of Gary Hugh McWhirter, 24, who with Frederick James Morry, 28, was charged with killing hotel clerk William Bruce van Munster at Prospect Lake last March 15.

A partially mummified and decomposed body, found in the brush at Prospect Lake four months later, was alleged by the crown to be that of van Munster.

PACKED COURT

The trial ended abruptly at 11:30 a.m. in a courtroom packed with spectators.

Mr. Justice Wootton thanked the jury on its "close and careful attention" to the trial, which opened last Monday.

He upheld a motion by Dermod Owen-Flood, defence counsel for McWhirter, that the trial be declared a mistrial and discontinued.

"Something was said before you which I have concluded might be prejudicial to one or both of the accused," Mr. Justice Wootton told the jury. "You are therefore discharged from further attendance in this case."

All last week the jury heard evidence called by crown counsel Louis Lindholm to the effect that the decomposed body found at Prospect Lake was that of van Munster.

There were several interruptions by defence counsel Owen-Flood and Cecil Branson, appearing for Morry, that certain evidence was inadmissible.

The jury was excluded from the courtroom when these objections were heard.

Burglars Get $2,014 From Veterans' Club

Two Safes Hacked Open

A local veterans' club lost $2,014 to burglars who were seen making their get-away early Sunday.

The money was taken from two safes at the Army, Navy and Air Force Veterans' Club at 1001 Wharf Street.

Janitor Charles Pool, reporting for work at 2:50 a.m., heard noises in the club canteen and opened the door just in time to see four men dash out the fire escape.

They fled through an alley to Fort Street.

The burglars had smashed open the canteen safe and removed the money.

They already had emptied the safe in the lower lounge.

AXE HAMMER

The thieves attacked the safes with an axe, sledgehammer and crowbar, literally beating their way into the money.

City police said entry was gained by climbing a fire escape on the north side of the building and removing the cover from a skylight.

Police later recovered a sledge-hammer, crow bar and some stockings from the side of Tyee Road.

BURGLARS WORKED HARD, wielding an axe and sledgehammer, to get at money in safes at Army, Navy and Air Force Veterans' Club. President Stan Bell inspects empty safe in lounge which is heavily covered in fingerprint powder. Smaller safe in canteen also was raided. (Times photo.)

OFFER CONSIDERED BY ELECTRICIANS

Electricians on Vancouver Island held simultaneous meetings in Victoria and Parksville Sunday to consider a contract offer after seven months of negotiations.

But whether members of Local 230 of the International Brotherhood of Electrical Workers voted for settlement will not be announced until members of the Electrical Contractors' Association have been advised.

Assistant business manager Daryl Gorrill said the union will make an announcement sometime this week.

Many electricians on the Island walked off the job last Wednesday in a one-day protest over the length of negotiations. The contract offer considered at Sunday's meetings followed two days of negotiation ending Friday.

The basic issue in the dispute is wages. Island electricians want parity with Vancouver union members who now get $5.20 an hour. The Island rate is currently $4.52 an hour.

The Island local is the only one of six in B.C. which has not signed a contract. Their agreement expired last March.

3 HOURS OF CRITICISM

Uvic Go-Round Gets Off Track

By ALAN WHITE

A forum discussion on university change Sunday brought out three hours of general criticism of institutions and the people in them.

Somewhere along the line of discussion, specific proposals for changing the University of Victoria got waylaid.

A fluctuating audience of up to 120 persons sat in a circle in the Student Union Building and asked each other questions, arguing over the answers.

Several expressed dissatisfaction with the way the topic was shunted aside for generalities about political systems and changing them.

The forum began with a talk by Uvic philosophy instructor J. P. Graff on proposals made in a brief by Frank Frketich, president of the students' council.

The ideal university facutly should teach only what the students wanted to learn at any one time, Mr. Graff said.

FREE FACULTY

Uvic could set a North American precedent by setting up a free school on campus for instruction in what the students requested. The university could also "break new ground" by setting up a free faculty so students could set up their own courses and pick their own professors.

In answer to a question by Ronald Jeffels, dean of college and student affairs, a student suggested such a free learning system could supply vocational instruction for those who wanted training for a job.

The discussion then diverted to criticism of the ideal of going to university for a better job and higher pay.

John Conway, vice-president of the students' council during the strikes and sit-ins at Simon Fraser University, arrived from Vancouver during the discussion and gave a breakdown of the Uvic brief.

The set of proposals asks for parity with faculty for students and a changed structure at Uvic. But it should make demands that cannot be met by the system and therby force it to change.

That is "revolutionary reformism," said Mr. Conway, a Ph. D. student in sociology at SFU.

The brief was asking for power for students but was not dealing with what would be done with that power, he told the audience.

Students now need a "manifesto on intellectual freedom" to protect them from the "arbitrary" power of faculty and university administrators.

EQUALITY DRIVE

Later he told the group the student revolution was trying to gain equality in running the universities.

They are public institutions and the students are part of the public, he said, therefore they should share in running them.

"I have as much right as the president to run it."

A student challenged Mr. Conway, saying to gain these "freedoms" he would have to buy himself in a mass movement to fight for power, losing what freedoms he had.

But Mr. Conway told him individualism was a myth and he was already part of the mass. The mass must organize to struggle for power, he said.

Later he told a questioner that the student sit-in at SFU last summer was not an act of force because they had a right to sit in a "public building." The only force was when the university called in the police to have them moved, he said.

LIFE-LONG MUSIC-LOVER

Ex-Governor's Widow Succumbs Here at 93

Mrs. Quita Josephine March Nichol, widow of a former lieutenant-governor of British Columbia, died at her home at 914 St. Charles Street Sunday at the age of 93.

Her husband, Walter Cameron Nichol, was lieutenant-governor from 1920 to 1926 and a former editor and publisher of The Province of Vancouver. He died in Victoria on Dec. 19, 1928.

Born at London, Ont., Mrs. Nichol was the daughter of Dr. and Mrs. Charles Greenwood Moore of that city. After their marriage in London, Mr. and Mrs. Nichol came to live in Victoria in 1897.

VICTORIA PROVINCE

From 1897 to 1898, Mr. Nichol edited what was then the weekly Victoria Province. In 1898 he moved the paper to Vancouver and converted it into a daily publication.

They returned to Victoria in 1920, when Mr. Nichol was appointed lieutenant-governor, and lived at Government House until 1926.

During their term of office, Mrs. Nichol was actively interested in the IODE and the Girl Guides and this interest continued long after they left Government House.

A life-long music lover, Mrs. Nichol was closely associated with Victoria Symphony Orchestra and all musical arts in the city. She was herself a singer and pianist of talent.

Mr. Nichol was born at Goderich, Upper Canada, on Nov. 15, 1866 and educated at Hamilton, Ont. He joined the staff of The Hamilton Spectator in 1881 and the Toronto Star in 1883.

In 1887 he helped found Saturday Night in Toronto and served for a time as assistant editor. He edited the Hamilton Herald and the London News successively before moving to Victoria in 1897.

SOLD TO SOUTHAMS

Soon after his appointment as lieutenant-governor in 1920, he sold the Vancouver Province to the Southam Newspapers of Canada.

Mrs. Nichol is survived by their daughter, Mrs. T. A. Walters of Victoria, and four grandchildren. They are Senator John L. Nichol, Vancouver; Cdr. D. N. Mainguy, RCN, now serving overseas with NATO forces; C. D. Mainguy, Montreal; and Mrs. R. A. Longmore, Brampton, Ont.

Funeral services will be held in Christ Church Cathedral Tuesday at 3 p.m. and will be attended by B.C. representatives of the IODE.

Taxes! They're Wonderful

There's one happy taxpayer in Victoria today.

His name is E. Fred Greenshields and the tax he's happy about paying is to Montreal.

At the weekend Mr. Greenshields, 1466 Dallas, received a telegram from Montreal's Mayor Jean Drapeau saying the Victorian is one of 151 Canadians eligible to win up to $100,000 in silver ingots.

It is Montreal's sixth voluntary tax draw and the second time the 68-year-old Mr. Greenshields has sent in his contribution.

"I think it's a good thing—it's only two bucks and it's tax deductible."

He also thinks it's a good thing because he spent the first 65 years of his life there and "I'm tickled pink" at the chance to get back.

At Montreal's expense, Mr. Greenshields and the other winners will be flown down to meet the mayor and see the draw Sunday.

He will win at least $100 in silver ingots of the total $150,000 up for grabs. There are also prizes of $500 and $1,000.

"You've got to give that Drapeau credit. He's the outstanding mayor in Canada," said Mr. Greenshields, who retired from a printing ink business in Montreal three years ago and moved here with his wife.

A fisherman "without much success," he said the first thing he would do with one of the big prizes is "get a decent boat."

He said he intends to keep paying the $2 monthly tax.

"I can afford that," he said, adding "it's closer to home than the Irish Sweepstakes.

"I'm on cloud nine."

Mr. Greenshields and Agnes Magousky of Ladysmith are among nine British Columbians who had tickets drawn.

Doctor Remanded To Wednesday On Drug Count

An American doctor charged with possession of goods unlawfully imported into the country was remanded again today to Wednesday when he appeared before Magistrate J. A. Byers in central court.

James Sutherland Watt of California, was represented by lawyer Lloyd McKenzie. No plea was entered and the Wednesday appearance is to elect a form of trial.

Watt was remanded on his own recognizance.

The charge against him stated the goods were 300 miligrams of LSD and 50 grams of mescaline. Today Crown prosecutor Cecil Branson asked that "milligrams" be changed to "ampoules" and "50 grams" be changed to "25."

Civil Servants Honor War Dead

The annual war memorial ceremony held in the rotunda of the legislative building by civil servants has been scheduled for 4:30 p.m. Friday.

Veterans, relatives and the public may attend the ceremony in honor of civil servants who lost their lives in the two world wars.

Four City Groups Honing For 'Education Openhouse'

Four groups interested in education will have a chance to air their views Tuesday when the Greater Victoria school board holds an "Education Openhouse."

Trustees have invited the executive of the Greater Victoria Teachers' Association, the Education Action committee, a committee formed after the Education '68 conference earlier this year and a co-operative committee of school board members and teachers.

The public meeting will be in the board room of the Paul Building and starts at 8 p.m.

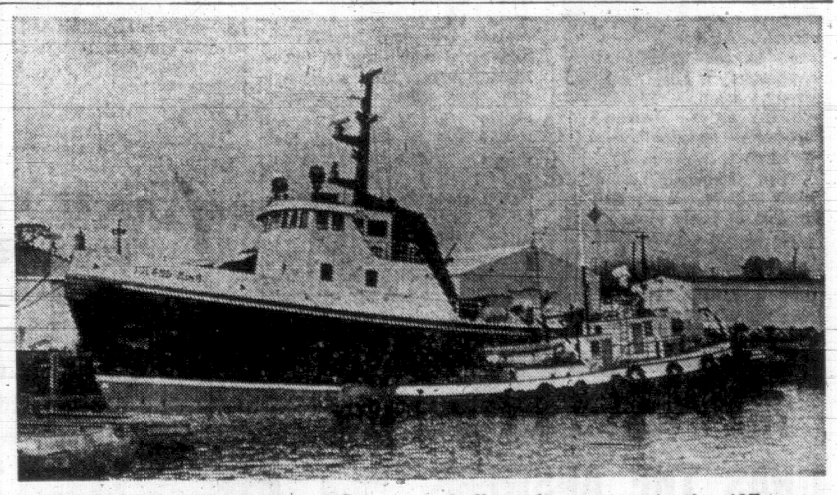

TRYING TO STEAL a bit of limelight from big brother is Nitinat Chief, crowding against new pride of Island Tug and Barge fleet, Island King. But even a low, sporty wheelhouse and a 50-ton bulk can't come up to the 497-ton King. The larger vessel will undergo shakedown cruise during the week, with her first tow scheduled for sometime next week. — (Times Photo)

New Tug Air-Conditioned

Island Tug and Barge has taken delivery of the first air-conditioned tug ever to sail in B.C. waters.

Called Island King, the vessel is an imposing 132 feet long, with a 32-foot beam.

The vessel was built by Star Shipyards in New Westminster at a cost of about $1.25 million and features just about every electronic device available.

Completely automated, the Island King will crew seven men normally, peaking to about 14 for major jobs.

It has a cruising capacity of about 50 days and can be used either locally or in trans-ocean jobs.

Among innovations is a water converter, allowing the vessel to make its own fresh water from the ocean.

For comfort, the Island King must be called the Buckingham Palace of tug boats.

Normally every member of the crew, from captain down will have his own cabin. The vessel has been designed to provide maximum space both for crew and for working.

The dining area is complete with a built-in stereo that will play music of your choice from a wide selection of tapes.

The Island King is powered by a 3,600 h.p. GM engine.

It has a speed of about 14 knots and will be used for barge towing.

The addition of the vessel is part of an expansion program currently under way at Island Tug.